

KATWA COLLEGE

(Affiliated to the University of Burdwan)

Principal's Office,

P.O.: Katwa, Dist.: Purba Bardhaman, West Bengal, PIN: 713130, India.

Mobile: +918101078393

॥ विद्यया विन्दतेऽमृतम् ॥

CRITERION 1- CURRICULAR ASPECTS

1.1 Curricular Planning and Implementation

1.1.1. The Institution ensures effective curriculum planning and delivery through a well-planned and documented process including Academic calendar and conduct of continuous internal Assessment

DOCUMENTS – PART 2 Planning for Curriculum Delivery

1. Feedback from College to the University of Burdwan regarding curriculum
2. Images of e-materials supplied by faculty members to students.
3. Photographs of Practical work of Different lab-based departments.
4. Library support and e-learning
5. Class test under Continuous Internal Evaluation (CIE).
6. Parents-Teachers Meeting under Continuous Internal Evaluation (CIE).
7. College Internal Examination Schedule
8. Sample Images of Marks upload in University of Burdwan web portal

Signature of the IQAC Coordinator

Coordinator
IQAC
Katwa College

Signature of the Principal

Principal
Katwa College

KATWA COLLEGE

(Affiliated to the University of Burdwan)

Principal's Office,

P.O.: Katwa, Dist.: Purba Bardhaman, West Bengal, PIN: 713 130, India.

Mobile: +918101078393

॥ विद्यया विन्दतेऽमृतम् ॥

Summary of Feedback submitted on curriculum to University of Burdwan

KATWA COLLEGE
(Affiliated to the University of Burdwan)
P.O.: Katwa, Dist.: Purba Bardhaman, West Bengal, 713 130, India
Ref: 696A/Registrar/28
Date- 18/06/2021

To
The Registrar
The University of Burdwan
Burdwan

Subject: Submission of summary of the feedback taken on curriculum from students, faculties and alumni for the session 2020 - 2021

Respected Sir,

This is to bring your kind attention that Katwa College had been taken feedback from its beloved Students, esteemed Faculties and respectable Alumni on the curriculum in the session 2022 - 2023. In this context I am submitting an outline of the feedback received for your kind consideration and necessary action.

The feedback from students revealed that the students are mostly satisfied with the curriculum and allied issues. Although, the feedback showed that there are scopes for modification of curriculum, so as to make it more applicable one for students' seminar.

From the responses received from the Alumni, it was evident that the majority of the alumni considered the curriculum as capable of imparting subject specific knowledge to the students, although, it is noteworthy that a considerable section of alumni seems that, the curriculum requires to be updated to make it more job oriented.

On the teachers' counterpart of feedback, majority of the teachers expressed their overall satisfaction on the present curriculum and thought that the curriculum is able to impart specific knowledge to the students. Whereas, similar to the alumni respondents, many teachers also think that the curriculum requires to be updated to make it more job-oriented. In this connection provisions for more hands-on workouts may be incorporated in the curriculum.

As it's affiliating University, I anticipate your considerate attention towards the findings observed in the responses as mentioned above, and seek humble concern by doing the needful.

Thanking you,
With regards
Principal,
Katwa College
18/06/2021

A. Mohi
24/06/24
Registrar's Secretariat
University of Burdwan

Phone: (03453) 255 049, E-mail: katcoll2009@gmail.com, Website: www.katwacollege.ac.in

Signature of the IQAC Coordinator

Coordinator
IQAC
Katwa College

Signature of the Principal

Principal
Katwa College

KATWA COLLEGE

(Affiliated to the University of Burdwan)

Principal's Office,

P.O.: Katwa, Dist.: Purba Bardhaman, West Bengal, PIN: 713 130, India.

Mobile: +918101078393

॥ विद्यया विन्दतेऽमृतम् ॥

KATWA COLLEGE

(Affiliated to the University of Burdwan)

P.O.: Katwa, Dist.: Purba Bardhaman, West Bengal, 713 130, India

Ref: 47A/Registrar/28

Date- 20/05/2022

To
The Registrar
The University of Burdwan
Burdwan

Subject: Submission of summary of the feedback taken on curriculum from students, faculties and alumni for the session 2021 - 2022

Respected Sir,

This is to bring your kind attention that Katwa College had been taken feedback from its beloved Students, esteemed Faculties and respectable Alumni on the curriculum in the session 2021 - 2022. In this context I am submitting an outline of the feedback received for your kind consideration and necessary action.

The feedback from students revealed that the students are mostly satisfied with the curriculum and allied issues. Although, the feedback showed that there are scopes for modification of curriculum, so as to make it more applicable one for students' benefit.

From the responses received from the Alumni, it was evident that the majority of the alumni considered the curriculum as capable of imparting subject specific knowledge to the students, although, it is noteworthy that a considerable section of alumni seems that, the curriculum requires to be updated to make it more job oriented.

On the teachers' counterpart of feedback, majority of the teachers expressed their overall satisfaction on the present curriculum and thought that the curriculum is able to impart specific knowledge to the students. Whereas, alike the alumni respondents, many faculties also think that the curriculum requires to be updated to make it more jobs - oriented. In this connection provisions for more hands-on workouts may be incorporated in the syllabi.

As it's affiliating University, I anticipate your considerate attention towards the findings observed in the responses as mentioned above, and seek humble concern by doing the needful.

Thanking you,

With regards

ASR
Principal, 20/05/2022
Katwa College

Principal
Katwa College

A. Maji 24/06/24
Registrar's Secretariat
The University of Burdwan
Burdwan

Phone: (03453) 255 049, E-mail: katcoll2009@gmail.com, Website: www.katwacollege.ac.in

Signature of the IQAC Coordinator

Coordinator
IQAC
Katwa College

Signature of the Principal

Principal
Katwa College

KATWA COLLEGE

(Affiliated to the University of Burdwan)

Principal's Office,

P.O.: Katwa, Dist.: Purba Bardhaman, West Bengal, PIN: 713 130, India.

Mobile: +918101078393

॥ विद्यया विन्दतेऽमृतम् ॥

KATWA COLLEGE

(Affiliated to the University of Burdwan)

P.O.: Katwa, Dist.: Purba Bardhaman, West Bengal, 713 130, India

Ref: 48A/Registrar/28

Date: 26/06/2023

To
The Registrar
The University of Burdwan
Burdwan

Subject: Submission of summary of the feedback taken on curriculum from students, faculties and alumni for the session 2022 - 2023

Respected Sir,

This is to bring your kind attention that Katwa College had been taken feedback from its beloved Students, esteemed Faculties and respectable Alumni on the curriculum in the session 2022 - 2023. In this context I am submitting an outline of the feedback received for your kind consideration and necessary action.

The feedback from students revealed that the students are mostly satisfied with the curriculum and allied issues. Although, the feedback showed that there are scopes for modification of curriculum. so as to make it more applicable one for students' seminar.

From the responses received from the Alumni, it was evident that the majority of the alumni considered the curriculum as capable of imparting subject specific knowledge to the students, although, it is noteworthy that a considerable section of alumni seems that, the curriculum requires to be updated to make it more job oriented.

On the teachers' counterpart of feedback, majority of the teachers expressed their overall satisfaction on the present curriculum and thought that the curriculum is able to impart specific knowledge to the students. Whereas, similar to the alumni respondents, many teachers also think that the curriculum requires to be updated to make it more jobs - oriented. In this connection provisions for more hands-on workouts may be incorporated in the curriculum.

As it's affiliating University, I anticipate your considerate attention towards the findings observed in the responses as mentioned above, and seek humble concern by doing the needful.

Thanking you,

With regards

Principal
Principal,
Katwa College
Katwa College
Principal

Principal
Katwa College (Ph: 03453) 255 049, E-mail: katcoll2009@gmail.com, Website: www.katwacollege.ac.in

Registrar
Registrar
The University of Burdwan
Rajbati, Burdwan

Signature of the IQAC Coordinator

Coordinator
IQAC
Katwa College

Signature of the Principal

Principal
Katwa College

KATWA COLLEGE

(Affiliated to the University of Burdwan)

Principal's Office,

P.O.: Katwa, Dist.: Purba Bardhaman, West Bengal, PIN: 713 130, India.

Mobile: +918101078393

॥ विद्यया विन्दतेऽमृतम् ॥

01/06/24

KATWA COLLEGE

(Affiliated to the University of Burdwan)

P.O.: Katwa, Dist.: Purba Bardhaman, West Bengal, 713 130, India

Ref: 419/IC/27

Date- 12/06/2024

To
The Registrar
The University of Burdwan
Burdwan .

Subject: Submission of summary of the feedback taken on curriculum from students, faculties and alumni for the session 2023 - 2024

Respected Sir,

This is to bring your kind attention that Katwa College had taken feedback from its beloved Students, esteemed Faculties and respectable Alumni on the curriculum during the session 2023 - 2024. In this connection I am submitting an outline of the feedback received for your kind consideration and necessary action.

The feedback from students revealed that the students are mostly satisfied with the curriculum and allied issues. Although, the feedback shows that there are scopes for modification of curriculum, so as to make it more applicable one for student benefit. In fact students' expect more career oriented courses to be supplemented along with.

Responses received from the Alumni, it was evident that the majority of the alumni considered the curriculum as capable of imparting subject specific knowledge to the students, although, it is noteworthy that a considerable section of alumni seems that, the curriculum requires to be updated to make it more profession oriented.

On the teachers' counterpart of feedback, majority of the teachers expressed their overall satisfaction on the present curriculum and thought that the curriculum is able to impart specific information to the students. Like the alumni respondents, many teachers also think that the curriculum requires to be updated to make it more jobs - specific. In this connection provisions for more hand-on workouts may be incorporated in the curriculum.

As it's affiliating University, I anticipate your considerate attention towards the findings observed in the responses as mentioned above, and seek humble concern by doing the needful.

Thanking you,

With regards

NSR/KK
Principal,
Katwa College
Principal
Katwa College
12/06/24

A. Moje
12/06/24
Registrar's Secretariat
The University of Burdwan
Rajbati, Burdwan
www.katwacollege.ac.in

Phone: (03453) 255 049, E-mail: katcoll2009@gmail.com, Website: www.katwacollege.ac.in

Signature of the IQAC Coordinator

Coordinator
IQAC
Katwa College

Signature of the Principal

Principal
Katwa College

KATWA COLLEGE

(Affiliated to the University of Burdwan)

Principal's Office,

P.O.: Katwa, Dist.: Purba Bardhaman, West Bengal, PIN: 713 130, India.

Mobile: +918101078393

॥ विद्यया विन्दतेऽमृतम् ॥

Department of Economics

Introduction

What is Econometrics?

- Definition 1: Economic Measurement
- Definition 2: Application of the mathematical statistics to economic data in order to lend empirical support to the economic mathematical models and obtain numerical results (*Gerhard Tintner, 1968*)

Introduction

What is Econometrics?

- Definition 3: The quantitative analysis of actual economic phenomena based on concurrent development of theory and observation, related by appropriate methods of inference (*P.A.Samuelson, T.C.Koopmans and J.R.N.Stone, 1954*)

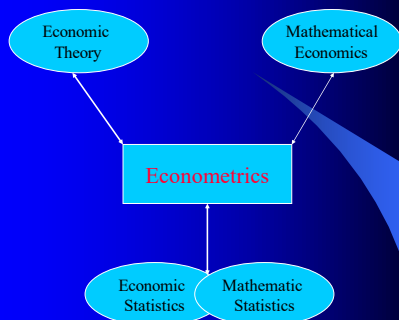

Introduction

Methodology of Econometrics

(2) Specification of the mathematical model of the theory

$$Y = \beta_1 + \beta_2 X ; 0 < \beta_2 < 1$$

Y= consumption expenditure

X= income

β_1 and β_2 are parameters; β_1 is intercept, and β_2 is slope coefficients

Signature of the IQAC Coordinator

Coordinator
IQAC
Katwa College

Signature of the Principal

Principal
Katwa College

KATWA COLLEGE

(Affiliated to the University of Burdwan)

Principal's Office,

P.O.: Katwa, Dist.: Purba Bardhaman, West Bengal, PIN: 713 130, India.

Mobile: +918101078393

॥ विद्यया विन्दतेऽमृतम् ॥

Introduction

Methodology of Econometrics

(3) Specification of the econometric model of the theory

$$Y = \beta_1 + \beta_2 X + u ; 0 < \beta_2 < 1;$$

Y = consumption expenditure;

X = income;

β_1 and β_2 are parameters; β_1 is intercept and β_2 is slope coefficients; u is disturbance term or error term. It is a random or stochastic variable

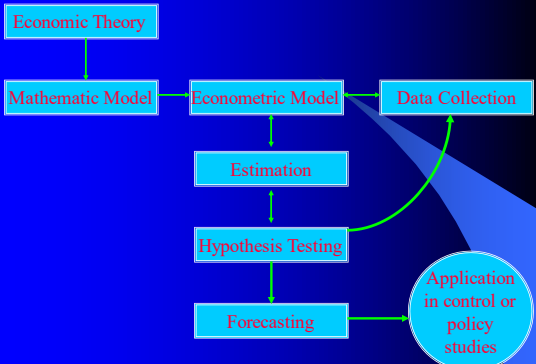

Modern Interpretation of Regression Analysis

- The modern way in interpretation of Regression: Regression Analysis is concerned with the study of the dependence of one variable (**The Dependent Variable**), on one or more other variable(s) (**The Explanatory Variable**), with a view to estimating and/or predicting the (population) mean or average value of the former in term of the known or fixed (in repeated sampling) values of the latter.

Dependent Variable Y; Explanatory Variable Xs

- Y = Son's Height; X = Father's Height
- Y = Height of boys; X = Age of boys
- Y = Personal Consumption Expenditure
X = Personal Disposable Income
- Y = Demand; X = Price
- Y = Rate of Change of Wages
X = Unemployment Rate
- Y = Money/Income; X = Inflation Rate
- Y = % Change in Demand; X = % Change in the advertising budget
- Y = Crop yield; Xs = temperature, rainfall, sunshine, fertilizer

Signature of the IQAC Coordinator

Coordinator
IQAC
Katwa College

Signature of the Principal

Principal
Katwa College

KATWA COLLEGE

(Affiliated to the University of Burdwan)

Principal's Office,

P.O.: Katwa, Dist.: Purba Bardhaman, West Bengal, PIN: 713 130, India.

Mobile: +918101078393

॥ विद्यया विन्दतेऽमृतम् ॥

Statistical vs. Deterministic Relationships

- In regression analysis we are concerned with **STATISTICAL DEPENDENCE** among variables (not Functional or Deterministic), we essentially deal with **RANDOM** or **STOCHASTIC** variables (with the probability distributions)

Regression vs. Correlation

- **Correlation Analysis:** the primary objective is to measure the strength or degree of linear association between two variables (both are assumed to be random)
- **Regression Analysis:** we try to estimate or predict the average value of one variable (dependent, and assumed to be stochastic) on the basis of the fixed values of other variables (independent, and non-stochastic)

Terminology and Notation

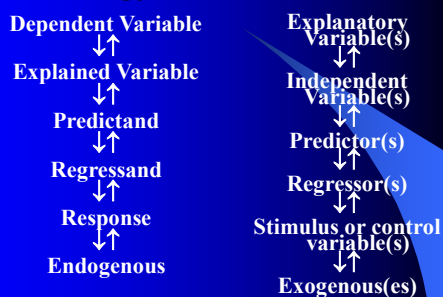

The Nature and Sources of Data for Econometric Analysis

1) Types of Data :

- Time series data;
- Cross-sectional data;
- Pooled data

2) The Sources of Data

3) The Accuracy of Data

Signature of the IQAC Coordinator

Coordinator
IQAC
Katwa College

Signature of the Principal

Principal
Katwa College

KATWA COLLEGE

(Affiliated to the University of Burdwan)

Principal's Office,

P.O.: Katwa, Dist.: Purba Bardhaman, West Bengal, PIN: 713 130, India.

Mobile: +918101078393

॥ विद्यया विन्दतेऽमृतम् ॥

Summary and Conclusions

- 1) The key idea behind regression analysis is the statistic dependence of one variable on one or more other variable(s)
- 2) The objective of regression analysis is to estimate and/or predict the mean or average value of the dependent variable on basis of known (or fixed) values of explanatory variable(s)

Basic Econometrics

**TWO-VARIABLE
REGRESSION ANALYSIS:**
Some basic Ideas

2-1. A Hypothetical Example

- Total population: 60 families
- Y=Weekly family consumption expenditure
- X=Weekly disposable family income
- 60 families were divided into 10 groups of approximately the same income level (80, 100, 120, 140, 160, 180, 200, 220, 240, 260)

2-1. A Hypothetical Example

- Table 2-1 gives the conditional distribution of Y on the given values of X
- Table 2-2 gives the conditional probabilities of Y: $p(Y | X)$
- Conditional Mean
(or Expectation): $E(Y | X=X_i)$

Signature of the IQAC Coordinator

Coordinator
IQAC
Katwa College

Signature of the Principal

Principal
Katwa College

KATWA COLLEGE

(Affiliated to the University of Burdwan)

Principal's Office,

P.O.: Katwa, Dist.: Purba Bardhaman, West Bengal, PIN: 713 130, India.

Mobile: +918101078393

॥ विद्यया विन्दतेऽमृतम् ॥

Table 2-2: Weekly family income X (\$), and consumption Y (\$)

X	80	100	120	140	160	180	200	220	240	260
Weekly family consumption expenditure Y (\$)	55	65	79	80	102	110	120	135	137	150
	60	70	84	93	107	115	136	137	145	152
	65	74	90	95	110	120	140	140	155	175
	70	80	94	103	116	130	144	152	165	178
	75	85	98	108	118	135	145	157	175	180
	--	88	--	113	125	140	--	160	189	185
	--	--	--	115	--	--	--	162	--	191
Total	325	462	445	707	678	750	685	1043	966	1211
Mean	65	77	89	101	113	125	137	149	161	173

2-1. A Hypothetical Example

- Figure 2-1 shows the population regression line (curve). It is the regression of Y on X
- Population regression curve is the locus of the conditional means or expectations of the dependent variable for the fixed values of the explanatory variable X (Fig.2-2)

2-1. A Hypothetical Example

- Figure 2-1 shows the population regression line (curve). It is the regression of Y on X
- Population regression curve is the locus of the conditional means or expectations of the dependent variable for the fixed values of the explanatory variable X (Fig.2-2)

2-2. The concepts of population regression function (PRF)

$$E(Y | X=X_i) = f(X_i) = \beta_1 + \beta_2 X_i$$

- β_1 and β_2 are regression coefficients, β_1 is intercept and β_2 is slope coefficient
- Linearity in the Variables
- Linearity in the Parameters

Signature of the IQAC Coordinator

Coordinator
IQAC
Katwa College

Signature of the Principal

Principal
Katwa College

KATWA COLLEGE

(Affiliated to the University of Burdwan)

Principal's Office,

P.O.: Katwa, Dist.: Purba Bardhaman, West Bengal, PIN: 713 130, India.

Mobile: +918101078393

॥ विद्यया विन्दतेऽमृतम् ॥

MEANING OF DEVELOPMENT

- ▶ A branch of economics that focuses on improving the economies of developing countries. Development economics considers how to promote economic growth in such countries by improving factors like health, education, working conditions, domestic and international policies and market conditions. It examines both macroeconomic and microeconomic factors relating to the structure of a developing economy and how that economy can create effective domestic and international growth.

DIFFERENT DEVELOPMENT GOALS

- ▶ Category of Persons Development goals / Aspiration
- ▶ A. Landless Rural labourers
 - 1. More days or work
 - 2. Better wages
 - 3. Economic and social equality
- ▶ B. Rich person
 - 1) Higher family income
 - 2) Better education to their children
 - 3) To settle their children abroad

METHOD OF MEASURING NATIONAL DEVELOPMENT

- ▶ National income - it refers to the market values of all goods and services which produce in financial year within the country
- ▶ Average income / per capita income - it's the ratio of total national income of a country with respect to total population
- ▶ $PCI = \frac{\text{Total income}}{\text{Total population}}$

WORLD DEVELOPMENT REPORT

- World bank has used the criterion of per capita income for classifying into high income and low-income countries .
- Acc to the 2006 WDR:- a) \$10066 per annum and above in 2004 are called rich countries .
- b) countries with a PCI of 825 \$ or less per annum in 2004
- c) In the year 2004, India's PCI was a mere \$620 per annum

Signature of the IQAC Coordinator

Coordinator
IQAC
Katwa College

Signature of the Principal

Principal
Katwa College

KATWA COLLEGE

(Affiliated to the University of Burdwan)

Principal's Office,

P.O.: Katwa, Dist.: Purba Bardhaman, West Bengal, PIN: 713 130, India.

Mobile: +918101078393

॥ विद्यया विन्दतेऽमृतम् ॥

LIMITATION OF PCI COMPARISON OF TWO COUNTRIES

country Monthly Income of citizen In 2007 (in Rupees)

	I	II	III	IV	V	PCI	
Country X	8500	9500	8800	9000	9200	9200	9000
Country Y	500	500	500	500	43000		9000

INCOME AND HUMAN DEVELOPMENT

HDR published by UNDP compares countries based on educational level of the people their health status and PCI

Human development indicators

- I. Infant mortality rate:- it indicates the number of children that die before the age of one year as a proportion of 1000 lives
- II. Literacy rate:- it measures the proportion of literate population in the 7 and above age group.
- III. Net Attendance ratio:- it is the total number of children of age group 6-10 attending school as a percentage of total number of children in the same age group.
- IV. Sex ratio:-it is the total number of female per thousand of males.

SUSTAINABLE DEVELOPMENT

Meaning -the word sustainable means something which is not short lived but can continue in future also.

Acc. to Robert Repetto," sustainable development is a development strategy that manages all natural resources and human resources as well as financial and physical assets for increasing long term wealth and well being ."

OBJECTIVE OR FEATURES OF SUSTAINABLE DEVELOPMENT

- 1.Sustained rise in the real PCI and quality of life
- 2.Reduction in pollution
- 3.Rational use of natural resources
4. To fulfils the requirements of future generations

Signature of the IQAC Coordinator

Coordinator
IQAC
Katwa College

Signature of the Principal

Principal
Katwa College

KATWA COLLEGE

(Affiliated to the University of Burdwan)

Principal's Office,

P.O.: Katwa, Dist.: Purba Bardhaman, West Bengal, PIN: 713 130, India.

Mobile: +918101078393

॥ विद्यया विन्दतेऽमृतम् ॥

Department of Botany

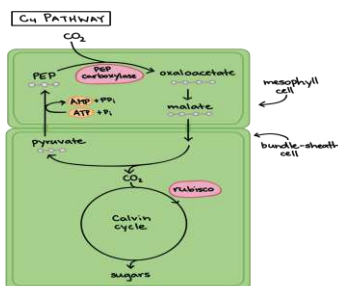
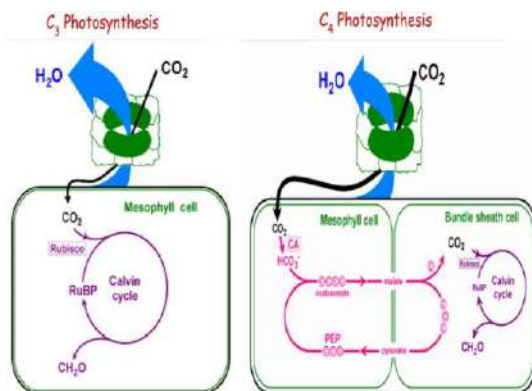
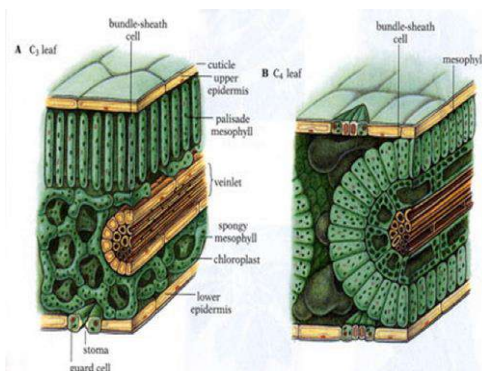

Signature of the IQAC Coordinator

Coordinator
IQAC
Katwa College

Signature of the Principal

Principal
Katwa College

KATWA COLLEGE

(Affiliated to the University of Burdwan)

Principal's Office,

P.O.: Katwa, Dist.: Purba Bardhaman, West Bengal, PIN: 713 130, India.

Mobile: +918101078393

॥ विद्यया विन्दतेऽमृतम् ॥

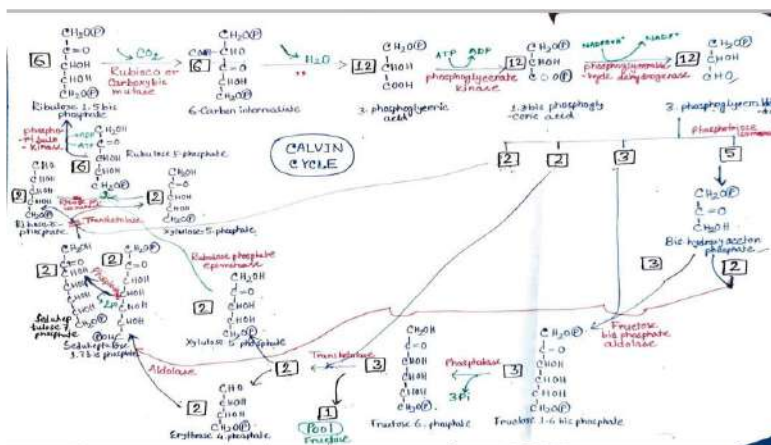
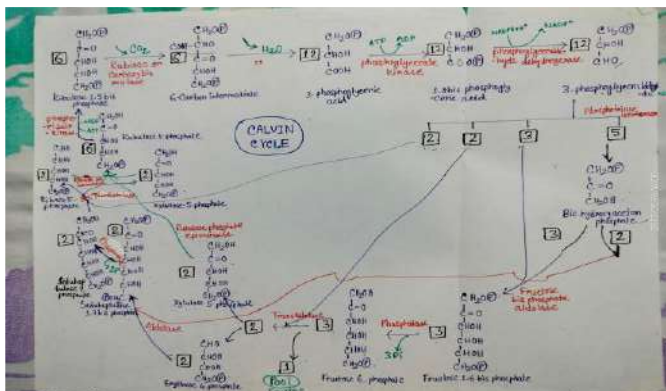
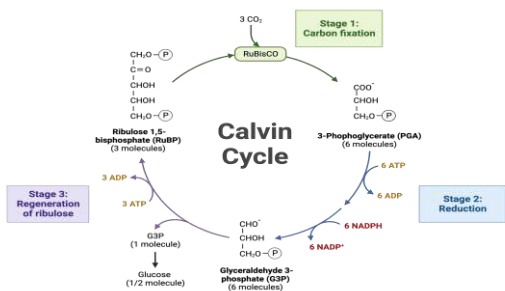

Signature of the IQAC Coordinator

Coordinator
IQAC
Katwa College

Signature of the Principal

Principal
Katwa College

KATWA COLLEGE

(Affiliated to the University of Burdwan)

Principal's Office,

P.O.: Katwa, Dist.: Purba Bardhaman, West Bengal, PIN: 713 130, India.

Mobile: +918101078393

॥ विद्यया विन्दतेऽमृतम् ॥

GENETIC RECOMBINATION IN BACTERIA

- > **Genetic recombination** is the production of offspring with combinations of traits that differ from those found in either parent.
- > **Gene Transfer** refers to the movement of genetic information between organisms.
- > It can be horizontal or vertical.
- > **Vertical gene transfer** transfer of genes from parents to offspring e.g. sexual reproduction in Eukaryotes and reproduce by binary fission in Prokaryotes.
- > **Horizontal gene transfer (lateral gene transfer)** transfer of genes between two independent organisms.

Prokaryotes can also do horizontal gene transfer when they pass the gene to other prokaryotes.

TYPES OF GENETIC RECOMBINATION IN BACTERIA

- > Transformation
- > Transduction
- > Conjugation

CONJUGATION

- > Bacterial conjugation or mating is a process of genetic transfer that involves cell to cell contact.
- > It was first observed by Lederberg and Tatum (1946).

Signature of the IQAC Coordinator

Coordinator
IQAC
Katwa College

Signature of the Principal

Principal
Katwa College

KATWA COLLEGE

(Affiliated to the University of Burdwan)

Principal's Office,

P.O.: Katwa, Dist.: Purba Bardhaman, West Bengal, PIN: 713 130, India.

Mobile: +918101078393

॥ विद्यया विन्दतेऽमृतम् ॥

TYPES OF CONJUGATION

- 1 • $F^+ \times F^-$
- 2 • $Hfr \times F^-$
- 3 • $F' \times F^-$

- **F** - part of plasmid which are extrachromosomal DNA element that can self replicate.
- **Pili** - extension of cytoplasm which form a tube like structure
- **Donor cell** - F factor present (F^+), pili present
- **Recipient cell** - F factor absent (F^-), pili absent
- **F factor** - Fertility factor

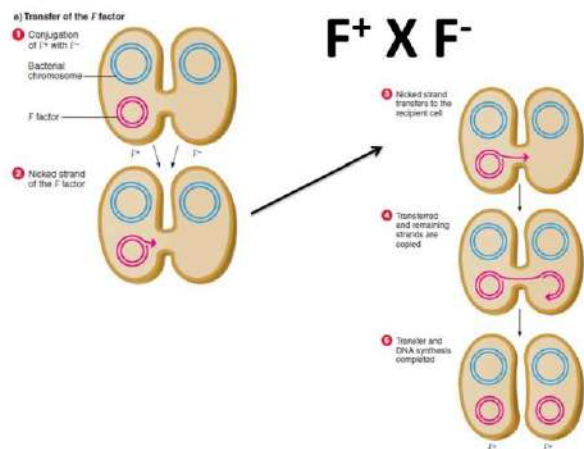

□ $Hfr \times F^-$

- The chromosome integrated 'F' plasmid are called **Hfr (High frequency recombination)**
- It is known as **Hfr** because this bacteria have higher tendency of transferring their genetic element to the fellow bacteria

Signature of the IQAC Coordinator

Coordinator
IQAC
Katwa College

Signature of the Principal

Principal
Katwa College

KATWA COLLEGE

(Affiliated to the University of Burdwan)

Principal's Office,

P.O.: Katwa, Dist.: Purba Bardhaman, West Bengal, PIN: 713 130, India.

Mobile: +918101078393

॥ विद्यया विन्दतेऽमृतम् ॥

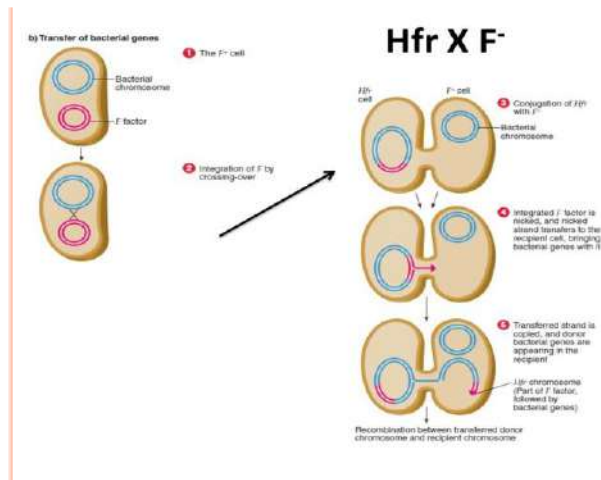

F['] * F⁻

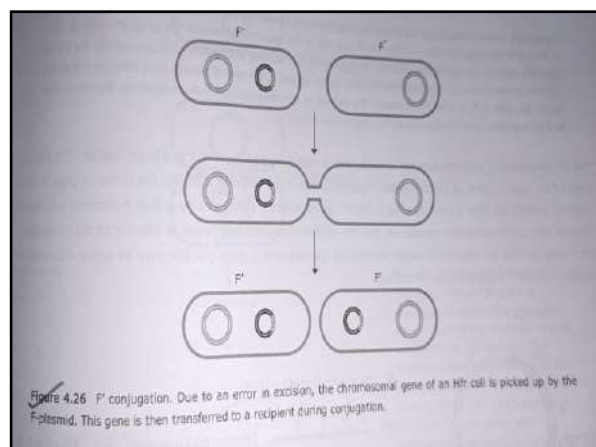
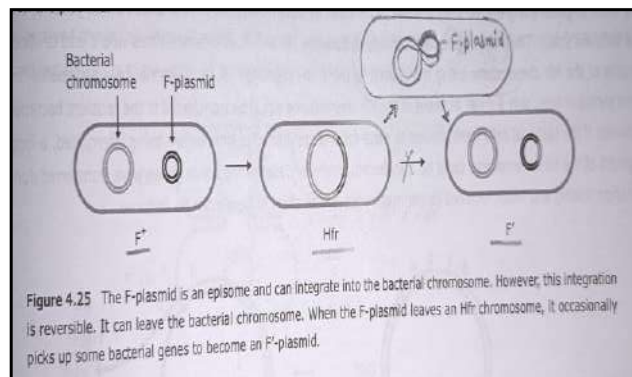

Signature of the IQAC Coordinator

Coordinator
IQAC
Katwa College

Signature of the Principal

Principal
Katwa College

KATWA COLLEGE

(Affiliated to the University of Burdwan)

Principal's Office,

P.O.: Katwa, Dist.: Purba Bardhaman, West Bengal, PIN: 713 130, India.

Mobile: +918101078393

॥ विद्यया विन्दतेऽमृतम् ॥

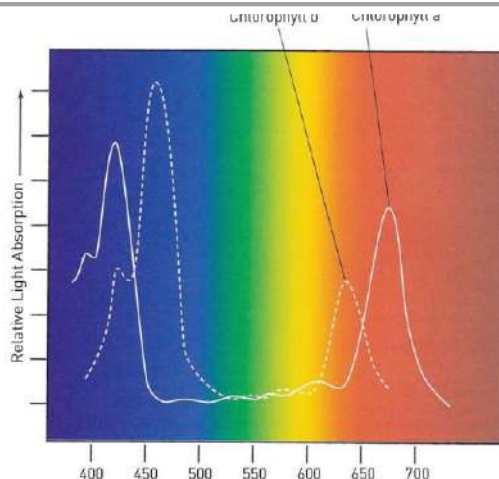
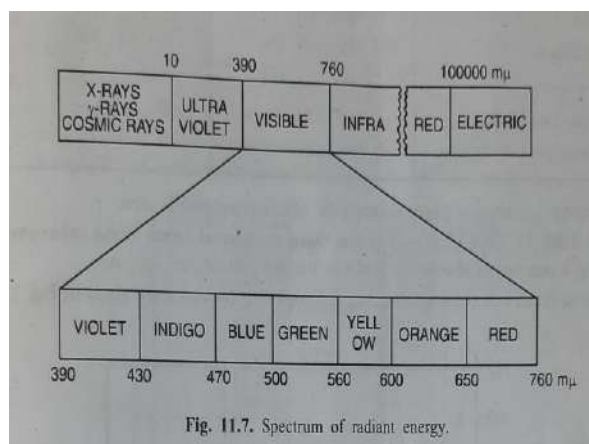

PS-II

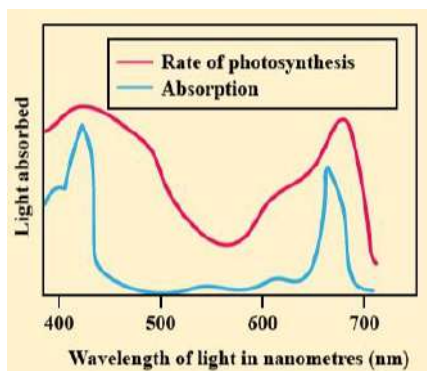

- ❖ Energy received by P680 (Reaction Center)
- ❖ Primary electron acceptor of PSII is Q (Pheophytin)
- ❖ Then the other electron carriers in PSI in Order of Pq, Cytf, Pc

Signature of the IQAC Coordinator

Coordinator
IQAC
Katwa College

Signature of the Principal

Principal
Katwa College

KATWA COLLEGE

(Affiliated to the University of Burdwan)

Principal's Office,

P.O.: Katwa, Dist.: Purba Bardhaman, West Bengal, PIN: 713 130, India.

Mobile: +918101078393

॥ विद्यया विन्दतेऽमृतम् ॥

PS-I

- ❖ Energy received by P700 (Reaction Center)
- ❖ Then electron move out into FeS(Primary electron acceptor)
- ❖ Then the other electron carriers in PSI
Order to Fd: FAD: NADP+

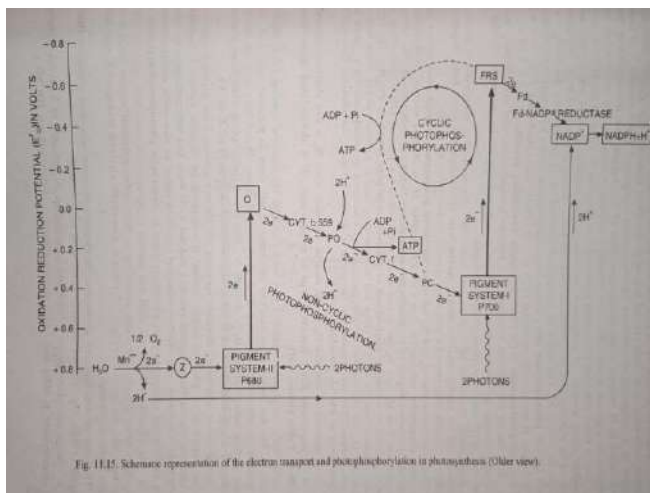

Fig. 11.15. Scheme representation of the electron transport and photophosphorylation in photosynthesis (Older view).

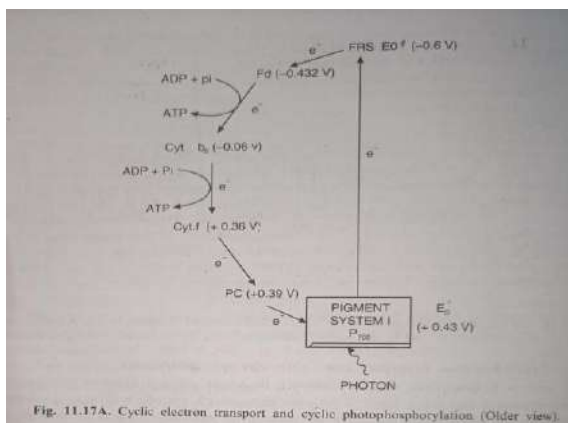

Fig. 11.17A. Cyclic electron transport and cyclic photophosphorylation (Older view).

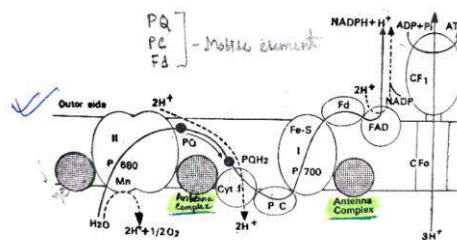

Fig. 15.2. Diagrammatic representation of the chloroplast membrane showing location of pigments and proton translocating components (After Hinkle and McCarty, 1978).

Signature of the IQAC Coordinator

Coordinator
IQAC
Katwa College

Signature of the Principal

Principal
Katwa College

KATWA COLLEGE

(Affiliated to the University of Burdwan)

Principal's Office,

P.O.: Katwa, Dist.: Purba Bardhaman, West Bengal, PIN: 713 130, India.

Mobile: +918101078393

॥ विद्यया विन्दतेऽमृतम् ॥

Mycorrhiza

WHAT ARE MYCORRHIZAE? The roots of many plants enter into a mutualistic symbiotic association with fungi. The existence of such a relationship was first noted in 1885 by A.B. Frank, a German botanist, who coined the term "mycorrhiza" (Gr. mykes = fungus + rhiza = root). Earlier, the mycorrhizae were believed to be infrequent and abnormal structures. But today we know that mycorrhizal associations are very common in natural and agricultural ecosystems.

TYPES OF MYCORRHIZAE

• There are Six major types of mycorrhizae, which can be categorised as under:

1. Ectomycorrhiza
2. Endomycorrhiza (includes 3 major types viz, VAM or AM, Ericoid, and orchidoid mycorrhiza)
3. Ectoendomycorrhiza (includes 2 major types viz, Arbutoid and Monotropoid mycorrhiza)

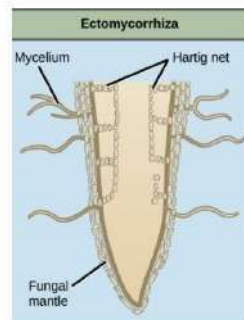
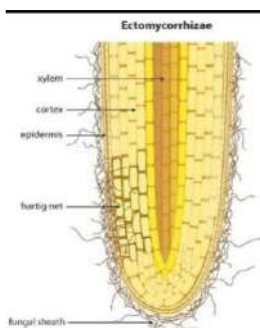

Fig. Ectomycorrhiza (association of fungus and root cells)

Signature of the IQAC Coordinator

Coordinator
IQAC
Katwa College

Signature of the Principal

Principal
Katwa College

KATWA COLLEGE

(Affiliated to the University of Burdwan)

Principal's Office,

P.O.: Katwa, Dist.: Purba Bardhaman, West Bengal, PIN: 713 130, India.

Mobile: +918101078393

॥ विद्यया विन्दतेऽमृतम् ॥

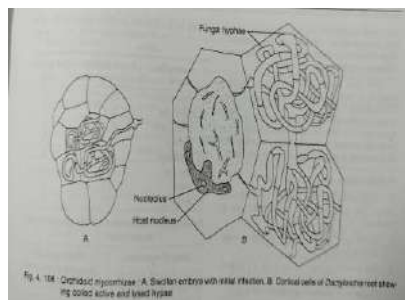
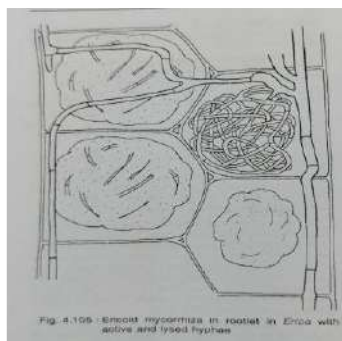
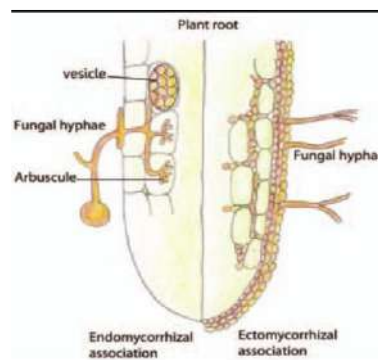
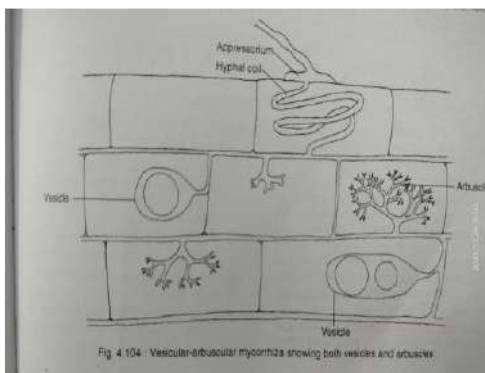

Signature of the IQAC Coordinator

Coordinator
IQAC
Katwa College

Signature of the Principal

Principal
Katwa College

KATWA COLLEGE

(Affiliated to the University of Burdwan)

Principal's Office,

P.O.: Katwa, Dist.: Purba Bardhaman, West Bengal, PIN: 713 130, India.

Mobile: +918101078393

॥ विद्यया विन्दतेऽमृतम् ॥

Department of Chemistry

Axial chirality, Planar chirality and Helicity

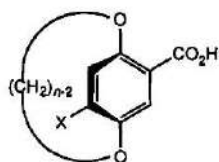
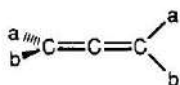

Chiral [n]cyclophane

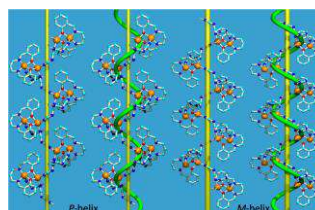
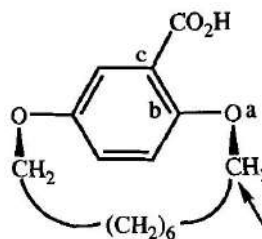

Signature of the IQAC Coordinator

Coordinator
IQAC
Katwa College

Signature of the Principal

Principal
Katwa College

KATWA COLLEGE

(Affiliated to the University of Burdwan)

Principal's Office,

P.O.: Katwa, Dist.: Purba Bardhaman, West Bengal, PIN: 713 130, India.

Mobile: +918101078393

॥ विद्यया विन्दतेऽमृतम् ॥

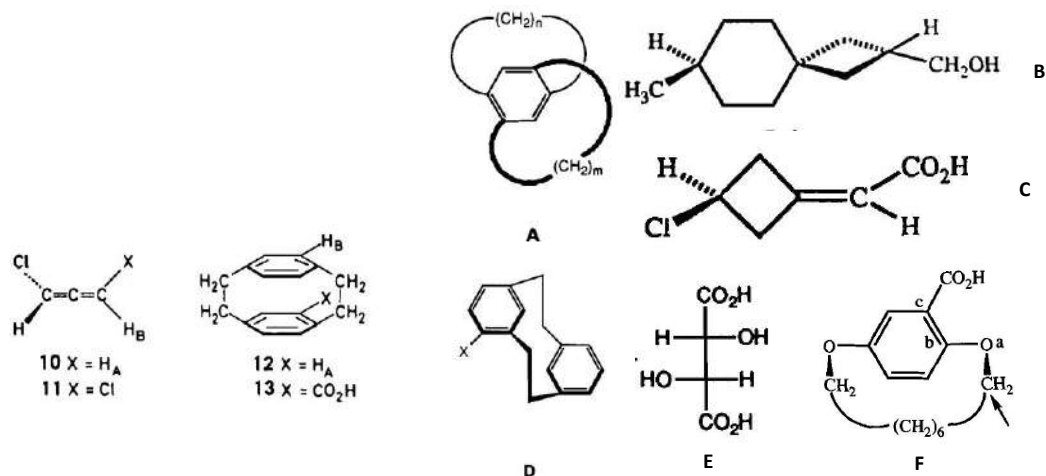

Topicity

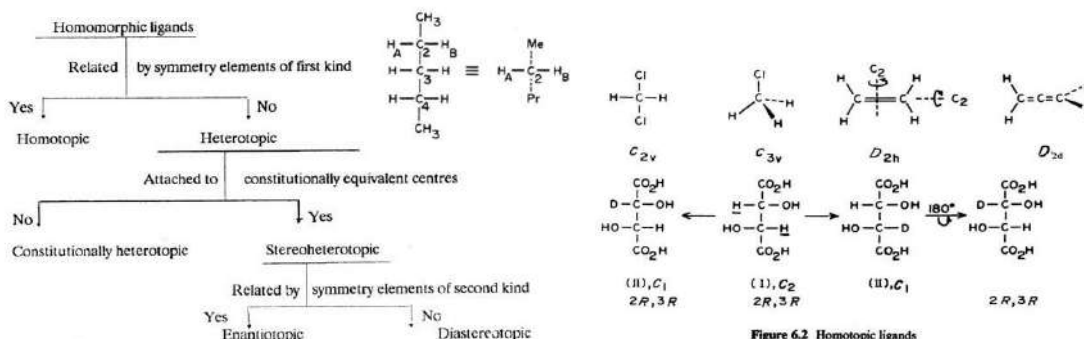

Signature of the IQAC Coordinator

Coordinator
IQAC
Katwa College

Signature of the Principal

Principal
Katwa College

KATWA COLLEGE

(Affiliated to the University of Burdwan)

Principal's Office,

P.O.: Katwa, Dist.: Purba Bardhaman, West Bengal, PIN: 713 130, India.

Mobile: +918101078393

॥ विद्यया विन्दतेऽमृतम् ॥

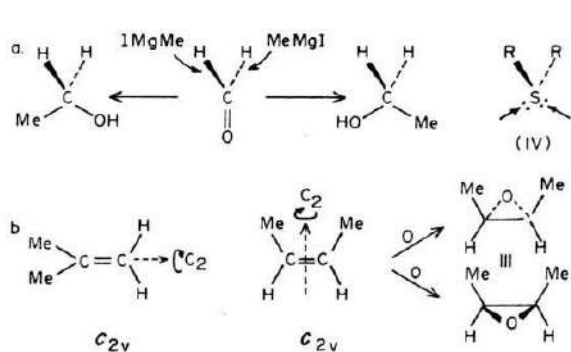

Figure 6.4 Homotopic faces

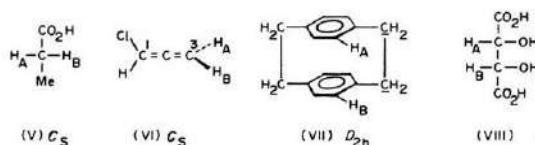

Figure 6.5 Enantiotopic ligands

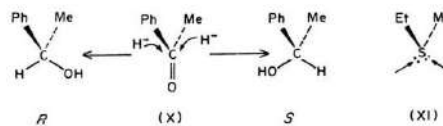

Figure 6.6 Enantiotopic faces

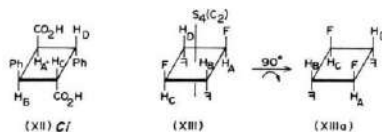

Figure 6.7 Enantiotopic ligands exchangeable through S_4 axis

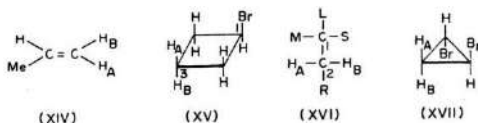

Figure 6.8 Diastereotopic ligands

Signature of the IQAC Coordinator

Coordinator
IQAC
Katwa College

Signature of the Principal

Principal
Katwa College

KATWA COLLEGE

(Affiliated to the University of Burdwan)

Principal's Office,

P.O.: Katwa, Dist.: Purba Bardhaman, West Bengal, PIN: 713 130, India.

Mobile: +918101078393

॥ विद्यया विन्दतेऽमृतम् ॥

Basic Principles of Chromatography and Separation of metal ions by Ion exchange method

History and Importance

Mikhail Tswett, Russian Botanist, 1872-1919.

In 1906 Tswett used to chromatography to separate plant pigments

He called the new technique chromatography because the result of the analysis was 'written in color' along the length of the adsorbent column

Chroma means "color" and graphein means to "write"

12 Nobel prizes were awarded between 1937 and 1972 alone for work in which chromatography played a vital role

Chromatography

Is a technique used to separate and identify the components of a mixture

Chromatography is a physical method of separation in which the components to be separated are distributed between two phases one of which is stationary (**stationary phase**) while the other (the **mobile phase**) moves through it in a definite direction.

The chromatographic process occurs due to differences in the **distribution constant** of the individual sample components.

Classification of chromatography according to mobile phase:

- 1- Liquid chromatography: mobile phase is a liquid. (LLC, LSC).
- 2- Gas chromatography: mobile phase is a gas. (GSC, GLC).

Classification according to the packing of the stationary phase:

- 1- Thin layer chromatography (TLC): the stationary phase is a thin layer supported on glass, plastic or aluminium plates.
- 2- Paper chromatography (PC): the stationary phase is a thin film of liquid supported on an inert support.
- 3- Column chromatography (CC): stationary phase is packed in a glass column.

Classification according to the force of separation:

- 1- Adsorption chromatography.
- 2- Partition chromatography.
- 3- Ion exchange chromatography.
- 4- Gel filtration chromatography.
- 5- Affinity chromatography.

Ion Exchange Chromatography

Principle:

Process by which ions of an electrolyte solution are brought into contact with an ion exchange resin.

The ion exchange resin is an insoluble polymer consisting of a "matrix" (Lattice or framework) that carries fixed charges (not exchangeable) and mobile active ions "counter ions" which are loosely attached to the matrix.

In water, the counter-ions move more or less freely in the framework & can be replaced by ions of the same sign present in the surrounding solution

The "matrix" (framework) of a "cation exchanger" is considered as a crystalline non-ionized "polyanion" & the matrix of an "anion exchanger" as a non-ionized "polycation".

Signature of the IQAC Coordinator

Coordinator
IQAC
Katwa College

Signature of the Principal

Principal
Katwa College

KATWA COLLEGE

(Affiliated to the University of Burdwan)

Principal's Office,

P.O.: Katwa, Dist.: Purba Bardhaman, West Bengal, PIN: 713 130, India.

Mobile: +918101078393

॥ विद्यया विन्दतेऽमृतम् ॥

Polymerization

Strongly acidic cation-exchange resin

CROSSLINKING TO MAKE ION EXCHANGE RESINS

Ion Exchangers

Cation Exchangers

Active ions (counter ions) are cations.
 The **polar groups attached to the matrix are acidic** (sulphonic acids, carboxylic acids, phenols, phosphoric acids) e.g. a cation exchanger in the free carboxylic acid form:

$X-COO^- H^+$
 X = Frame work (matrix)
 -COO⁻ = Fixed charge (anionic),
 Non-exchangeable
 H⁺ = Counter ion (cation), Exchangeable

Anion Exchangers

Active ions (counter ions) are anions .
 The polar groups attached to the matrix are tertiary or quaternary ammonium groups (basic).
 e.g. Anion exchanger in the quaternary ammonium form:

$X. NR_3^+ OH^-$
 X = Framework (matrix)
 -NR₃⁺ = Fixed charge (cationic)
 Non exchangeable
 -OH⁻ = counter ion (anion), Exchangeable

Signature of the IQAC Coordinator

**Coordinator
IQAC
Katwa College**

Signature of the Principal

**Principal
Katwa College**

KATWA COLLEGE

(Affiliated to the University of Burdwan)

Principal's Office,

P.O.: Katwa, Dist.: Purba Bardhaman, West Bengal, PIN: 713 130, India.

Mobile: +918101078393

॥ विद्यया विन्दतेऽमृतम् ॥

Selectivity of Ion Exchange Resins

In Order of Decreasing Preference

Strong acid cation *Strong base anion*

Barium	Iodide
Lead	Nitrate
Calcium	Bisulfite
Nickel	Chloride
Cadmium	Cyanide
Copper	Bicarbonate
Zinc	Hydroxide
Magnesium	Fluoride
Potassium	Sulfate
Ammonia	
Sodium	
Hydrogen	

Which ions have greater affinity

- Higher charge, higher polarizability and decreased hydrated radius.
- $Pu^{4+} > La^{3+} > Ce^{3+} > Pr^{3+} > Eu^{3+} > Y^{3+} > Sc^{3+} > Al^{3+} > Ba^{2+} > Pb^{2+} > Sr^{2+} > Ca^{2+} > Ni^{2+} > Cd^{2+} > Cu^{2+} > Co^{2+} > Zn^{2+} > Mg^{2+} > UO^{2+} > Ti > Ag > Rb > K > NH_4^+ > Na > H > Li$
- $I^- > NO_3^- > Br^- > CN^- > HSO_3^- > Cl^- > CH_3COO^- > OH^- > F^-$

Amberlite Ion Exchange Resins - Laboratory Guide (Rohm and Hass Co., 1979)

Chelating Cation Resin

Selectivities for Metal

Metal	KM/Ca ₅
Hg ²⁺	2,800
Cu ²⁺	2,300
Pb ²⁺	1,200
Ni ²⁺	57
Zn ²⁺	17
Cd ²⁺	15
Co ²⁺	6.7
Fe ²⁺	4.7
Mn ²⁺	1.2
Ca ²⁺	1

• Selectivity coefficient for the metal over calcium ions at a pH of 4

• J.X. Khym, Analytical Ion-Exchange Procedures in Chemistry and Biology, E. Cliffs N.J. P. Hall, 1974

Advantages

- It is a non-denaturing technique. It can be used at all stages and scales of purification
- An IEX separation can be controlled by changing pH, salt concentration and/or the ion exchange media
- It can serve as a concentrating step. A large volume of dilute sample can be applied to a media, and the adsorbed protein subsequently eluted in a smaller volume
- It offers high selectivity; it can resolve molecules with small differences in charge.

Disadvantages

- costly equipment and more expensive chemicals
- turbidity should be below 10ppm.

Application of Ion Exchange Chromatography

Cation exchange Chromatography; Separation of Fe(III) and Cu(II)

- The stationary phase used is a strongly acidic cation -exchange resin
- The sodium form (Resin -SO₃⁻ Na⁺) resin is used
- Zerocarb 225 resin with 50-100 mesh
- Procedure:**
- The column is washed with 200 ml of 5 mol dm⁻³ HCl to made the resin in the H⁺ form
- The solution of CuCl₂ and FeCl₃ in a 20 ml of water is applied to the front end of the column
- Cation exchange take place and H⁺ ion liberated
- The column washed with water and remove all the liberated HCl
- The column is eluted with 15% H₃PO₄ and Fe³⁺ is collected in the eluate
- This is followed by the elution of the column with 1:1 conc. HCl:1H₂O and copper is collected in the eluate

Signature of the IQAC Coordinator

Coordinator
IQAC
Katwa College

Signature of the Principal

Principal
Katwa College

KATWA COLLEGE

(Affiliated to the University of Burdwan)

Principal's Office,

P.O.: Katwa, Dist.: Purba Bardhaman, West Bengal, PIN: 713 130, India.

Mobile: +918101078393

॥ विद्यया विन्दतेऽमृतम् ॥

Light Scattering Phenomenon

- When radiation passes through a transparent medium, the species present in that medium **scatter** a fraction of the beam

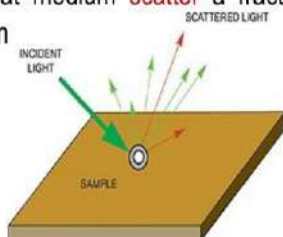

Raman Effect (or Raman Scattering)

- In 1928, the Indian physicist C. V. Raman discovered that the visible wavelength of a **small fraction** of the radiation scattered by certain molecules **differs** from that of the incident beam.
- Furthermore, he noted that the change (**shifts**) in frequency depend upon the chemical structure of the molecules responsible for the scattering

Why Raman?

- In Raman spectroscopy, by varying the frequency of the radiation, a spectrum can be produced, showing the intensity of the exiting radiation for each frequency. This spectrum will show which frequencies of radiation have been absorbed by the molecule to raise it to higher vibrational energy states.

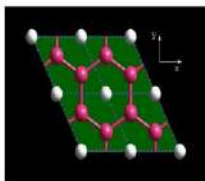

What Exactly Is Being Measured?

When Light hits a sample, It is Excited, and is forced to vibrate and move. It is these vibrations which we are measuring.

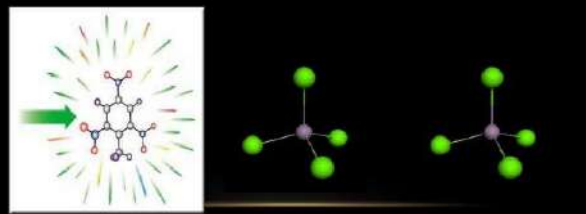

Signature of the IQAC Coordinator

Coordinator
IQAC
Katwa College

Signature of the Principal

Principal
Katwa College

KATWA COLLEGE

(Affiliated to the University of Burdwan)

Principal's Office,

P.O.: Katwa, Dist.: Purba Bardhaman, West Bengal, PIN: 713 130, India.

Mobile: +918101078393

॥ विद्यया विन्दतेऽमृतम् ॥

Stokes vs. Anti Stokes

- Atoms are at a certain energy level at any given time.
- As a laser light hits the atom, it is excited and reaches a higher level of energy, and then is brought back down.
- If an atom is at a given energy level, it can be excited then fall below the original level.
- Anti-stokes spectrum are mirror spectrums of Stokes Raman Spectrums

Rayleigh Scattering and Raman Scattering

The frequency of the scattered light can be:

- at the original frequency (ν_1) "Rayleigh scattering" very strong.

- at some shifted frequency ($\nu_3 = \nu_1 \pm \nu_{\text{molecule}}$) "Raman scattering" or Raman

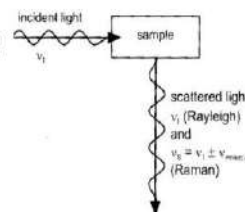
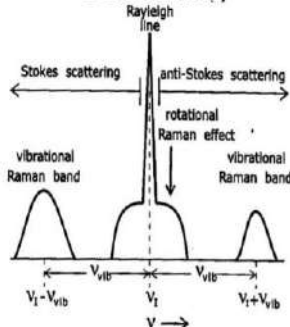

Figure 8.1: Scattering of light by a sample.

Energy Scheme for Photon Scattering

The Raman effect comprises a very small fraction, about 1 in 10^7 of the incident photons.

Stokes and Anti-Stokes Scattering

Signature of the IQAC Coordinator

Coordinator
IQAC
Katwa College

Signature of the Principal

Principal
Katwa College

KATWA COLLEGE

(Affiliated to the University of Burdwan)

Principal's Office,

P.O.: Katwa, Dist.: Purba Bardhaman, West Bengal, PIN: 713 130, India.

Mobile: +918101078393

॥ विद्यया विन्दतेऽमृतम् ॥

Raman Activity of Molecular Vibrations

Number of bands in a Raman spectrum

As for an IR spectrum, the number of bands in the Raman spectrum for an N-atom non-linear molecule is seldom $3N-6$, because:

polarizability change is zero or small for some vibrations;

bands overlap;

combination or overtone bands are present;

Fermi resonances occur;

some vibrations are highly degenerate; etc...

- In order to be Raman active, a molecular rotation or vibration must cause some change in a component of the molecular polarizability. The change can either be in the **magnitude** or the **direction** of the **polarizability ellipsoid**.
- **Polarizability ellipsoid** is a three-dimensional body generated by plotting $1/\alpha$ from the center of gravity in all directions.
- This rule must be contrasted with that for IR activity that requires change in the net dipole moment of the molecule.

Raman Activity of H_2O Vibrations

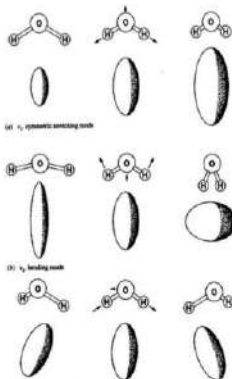

Raman Activity of CO_2 Vibrations

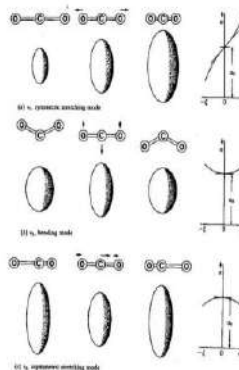

Signature of the IQAC Coordinator

Coordinator
IQAC
Katwa College

Signature of the Principal

Principal
Katwa College

KATWA COLLEGE

(Affiliated to the University of Burdwan)

Principal's Office,

P.O.: Katwa, Dist.: Purba Bardhaman, West Bengal, PIN: 713 130, India.

Mobile: +918101078393

॥ विद्यया विन्दतेऽमृतम् ॥

Raman and Infrared are Complementary Techniques

- Interestingly, although they are based on two distinct phenomena, the Raman scattering spectrum and infrared absorption spectrum for a given species often resemble one another quite closely in terms of observed frequencies.

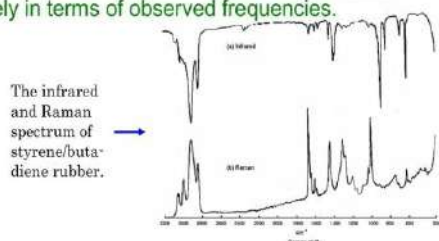

Rule of Mutual exclusion

In a molecule with a centre of symmetry it is seen that vibrations that are Raman active are IR inactive and vice-versa, this is called the Principle of mutual exclusion (eg, as in CO₂ see details in the end). In molecules with different elements of symmetry, certain bands may be active in IR, Raman, both or neither. For a complex molecule that has no symmetry except identity element, all of the normal modes are active in both IR and Raman. This does not; however mean that they can be observed. In both types the neighbouring strong bands may obscure weak bands, while others may be intrinsically too weak to be observed even if they are theoretically "allowed".

Table 4.1 Raman and infra-red activities of carbon dioxide

Mode of vibration of CO ₂	Raman	Infra-red
ν_1 : symmetric stretch	Active	Inactive
ν_2 : bend	Inactive	Active
ν_3 : asymmetric stretch	Inactive	Active

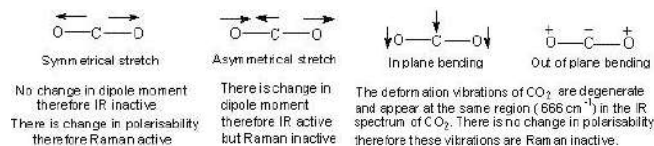

Signature of the IQAC Coordinator

Coordinator
IQAC
Katwa College

Signature of the Principal

Principal
Katwa College

KATWA COLLEGE

(Affiliated to the University of Burdwan)

Principal's Office,

P.O.: Katwa, Dist.: Purba Bardhaman, West Bengal, PIN: 713 130, India.

Mobile: +918101078393

॥ विद्यया विन्दतेऽमृतम् ॥

Uses of Raman Spectroscopy

Raman spectroscopy has become more widely used since the advent of FT-Raman systems and remote optical fibre sampling. Previous difficulties with laser safety, stability and precision have largely been overcome.

Basically, Raman spectroscopy is complementary to IR spectroscopy, but the sampling is more convenient, since glass containers may be used and solids do not have to be milled or pressed into discs.

Applications of Raman spectroscopy

Qualitative tool for identifying molecules from their vibrations, especially in conjunction with infrared spectrometry.

Quantitative Raman measurements

a) not sensitive since Raman scattering is weak. But resonance Raman spectra offer higher sensitivity, e.g. fabric dyes studied at 30-50 ppb.

b) beset by difficulties in measuring relative intensities of bands from different samples, due to sample alignment, collection efficiency, laser power.

Overcome by using internal standard.

Differences between IR and Raman methods

Raman	IR
1. It is due to the scattering of light by the vibrating molecules.	It is the result of absorption of light by vibrating molecules.
2. The vibration is Raman active if it causes a change in polarisability.	Vibration is IR active if there is change in dipole moment.
3. The molecule need not possess a permanent dipole moment.	The vibration concerned should have a change in dipole moment due to that vibration.
4. Water can be used as a solvent.	Water cannot be used due to its intense absorption of IR.
5. Sample preparation is not very elaborate; it can be in any state.	Sample preparation is elaborate Gaseous samples can rarely be used.
6. Gives an indication of covalent character in the molecule.	Gives an indication of ionic character in the molecule.
7. Cost of instrumentation is very high.	Comparatively inexpensive.

Signature of the IQAC Coordinator

Coordinator
IQAC
Katwa College

Signature of the Principal

Principal
Katwa College

KATWA COLLEGE

(Affiliated to the University of Burdwan)

Principal's Office,

P.O.: Katwa, Dist.: Purba Bardhaman, West Bengal, PIN: 713 130, India.

Mobile: +918101078393

॥ विद्यया विन्दतेऽमृतम् ॥

Department of Electronics

ASK, FSK and PSK Modulators and Demodulators

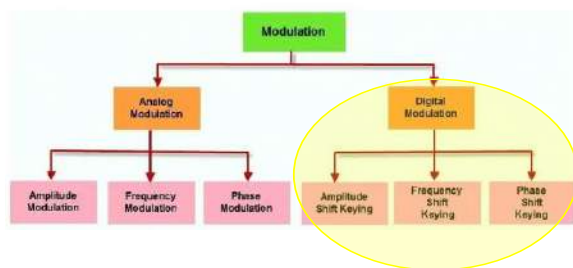

Amplitude Shift Keying ASK is a type of Amplitude Modulation which represents the binary data in the form of variations in the amplitude of a signal.

Any modulated signal has a high frequency carrier. The binary signal when ASK modulated, gives a **zero** value for **Low** input while it gives the **carrier output** for **High** input.

The following figure represents ASK modulated waveform along with its input.

The figure shows two waveforms. The top waveform is the 'Input binary sequence' with a vertical axis from 0v to 1v. The bottom waveform is the 'ASK Modulated output wave' with a vertical axis from -1v to 1v. The output wave consists of high-frequency pulses corresponding to the '1's in the binary sequence and zero amplitude for the '0's.

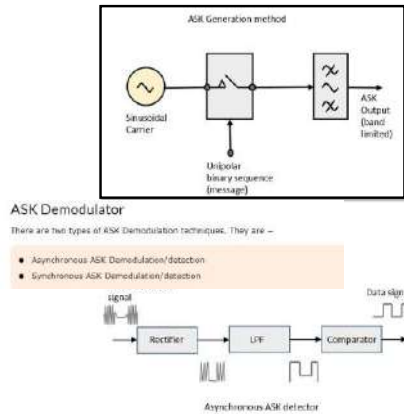

ASK: Advantage, Disadvantage, Application

Advantage:
Simplicity.

Disadvantages:
ASK is very susceptible to noise interference; noise usually affects the amplitude, therefore ASK is the modulation technique most affected by noise.

Application:
ASK is used to transmit digital data over optical fiber.

Signature of the IQAC Coordinator

Coordinator
IQAC
Katwa College

Signature of the Principal

Principal
Katwa College

KATWA COLLEGE

(Affiliated to the University of Burdwan)

Principal's Office,

P.O.: Katwa, Dist.: Purba Bardhaman, West Bengal, PIN: 713 130, India.

Mobile: +918101078393

॥ विद्यया विन्दतेऽमृतम् ॥

Theory: FSK Modulation and Demodulation

$s(t) = A\cos(2\pi f_1 t)$, binary 1
 $S(t) = A\cos(2\pi f_2 t)$, binary 2

Here, in FSK, the "1" is called the mark frequency and the "0" is called the space frequency.

FSK Modulation

Block Diagram of FSK Modulator

FSK: Advantage, Disadvantage & Application

Advantages:

- It has lower probability of Error (P_e).
- It provides high SNR.
- It has higher immunity to noise due to constant envelope. Hence it is robust against variation in attenuation through channel.
- FSK transmitter and FSK receiver implementations are simple for low data rate application.

Disadvantages:

- It uses larger bandwidth compare to other modulation techniques such as ASK and PSK. Hence, it is not bandwidth efficient.

Application:

Amateur Radio, Early Telephone-line modems, Emergency broadcast system

What is Phase Shift Keying?

Phase Shift Keying is a type of digital modulation technique where we transmit the data by modulating the phase of the carrier signal. The modulation is carried out by changing the inputs at regular intervals of time. Here we use finite phases and each of these phases can be represented by a unique pattern of bits.

BPSK Modulator

PSK: Advantage, Disadvantage & Application

Advantages:

- It allows data to be carried along a radio communications signal much more efficiently than with FSK.
- In QPSK 4-phase states are used, all within 90 degree of one another.

Disadvantages:

- It is non-coherent reference signal.
- It produces more incorrect demodulations because the error can integrate with time since the reference signal for demodulation is not fixed.

Application:

- Optical communication
- Local Oscillator
- Multi-channel WDM

Signature of the IQAC Coordinator

Coordinator
IQAC
Katwa College

Signature of the Principal

Principal
Katwa College

KATWA COLLEGE

(Affiliated to the University of Burdwan)

Principal's Office,

P.O.: Katwa, Dist.: Purba Bardhaman, West Bengal, PIN: 713 130, India.

Mobile: +918101078393

॥ विद्यया विन्दतेऽमृतम् ॥

Department of Physiology

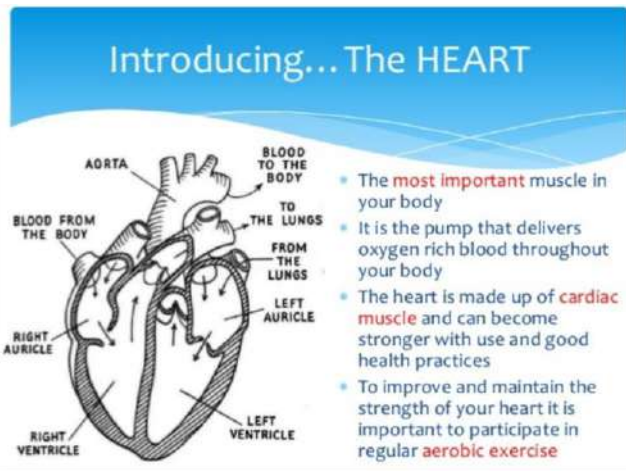

What is blood pressure (BP) ?

The arterial BP, a measure of lateral force per unit area of vascular wall, is expressed as millimeters of mercury (mmHg).

It is expressed in terms of Systolic Pressure (SBP) and Diastolic Pressure (DBP).

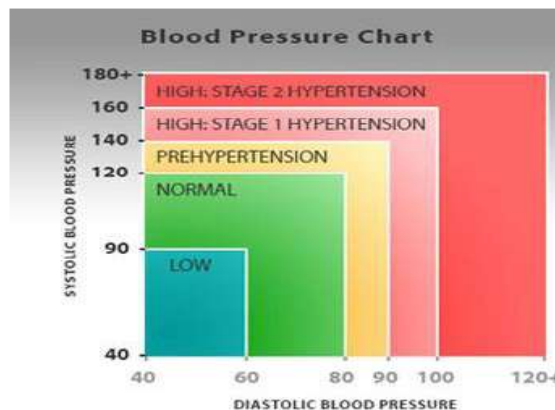
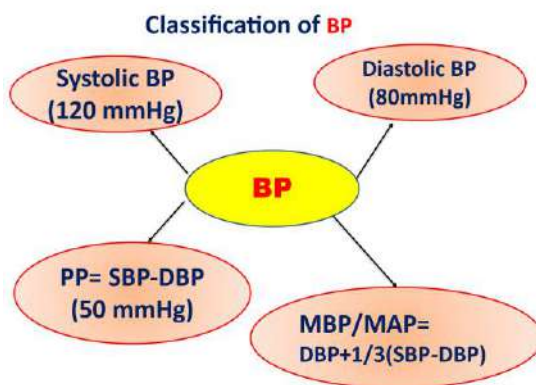
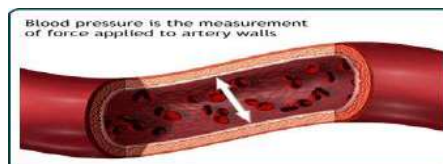

Signature of the IQAC Coordinator

Coordinator
IQAC
Katwa College

Signature of the Principal

Principal
Katwa College

KATWA COLLEGE

(Affiliated to the University of Burdwan)

Principal's Office,

P.O.: Katwa, Dist.: Purba Bardhaman, West Bengal, PIN: 713 130, India.

Mobile: +918101078393

॥ विद्यया विन्दतेऽमृतम् ॥

Measurement of blood pressure:

- 1. Direct methods
- 2. Indirect methods
 - a. Palpatory method
 - b. Auscultatory method
 - c. Oscillatory method

Palpatory method

- The cuff is tied around the upper arm with the lower border of the cuff not less than 2.5 cm above the cubital fossa.
- The outlet valve of the bulb is closed.
- The radial pulse is palpated while the cuff is being inflated to a pressure slightly above the level at which the radial pulsation is no longer felt.
- The outlet valve is opened. The manometric reading is noted at the point where the pulsation reappears.
- The average of the two readings gives the systolic pressure.
- The diastolic pressure cannot be determined by this method.

Auscultatory method

- Both the systolic and diastolic blood pressure can be measured.
- The stethoscope is placed over the brachial artery and pressure in the cuff is raised above the systolic pressure
- The pressure is then lowered gradually (2–3 mm per second). The sounds that are heard are the Korotkoff's sounds.
- The first sound (phase one) that occurs is a sharp tapping sound, indicates the peak systolic pressure, the second and third phases, initially murmurish in quality and then louder and more banging, are due to turbulent flow of blood through a partially occluded vessel.
- In the fourth phase, the sound becomes muffled and dull and the fifth phase accurately gives true diastolic pressure, which is disappearance of the sound (Figure 1).

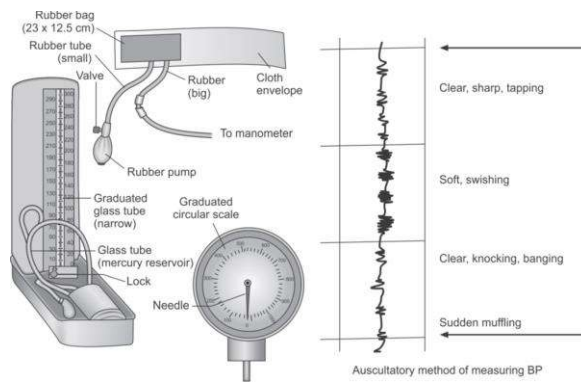

Signature of the IQAC Coordinator

Coordinator
IQAC
Katwa College

Signature of the Principal

Principal
Katwa College

KATWA COLLEGE

(Affiliated to the University of Burdwan)

Principal's Office,

P.O.: Katwa, Dist.: Purba Bardhaman, West Bengal, PIN: 713 130, India.

Mobile: +918101078393

॥ विद्यया विन्दतेऽमृतम् ॥

Oscillatory method

- This is another method of determining blood pressure. By this method, both the systolic and diastolic blood pressure are determined.
- The pressure at which oscillations appear in the mercury manometer gives the systolic pressure and the pressure at which it disappears give the diastolic blood pressure. However, this method is not accurate.

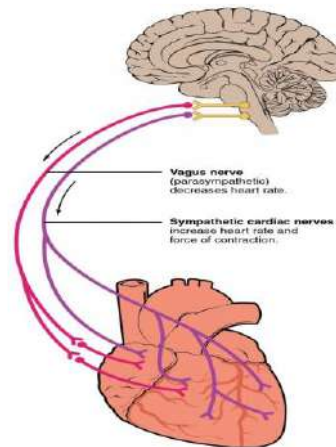

Nerve Supply of Heart

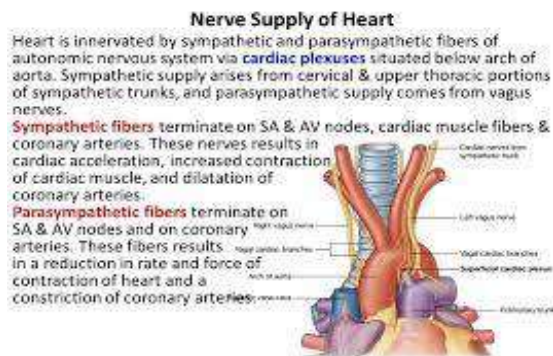

Regulation of BP

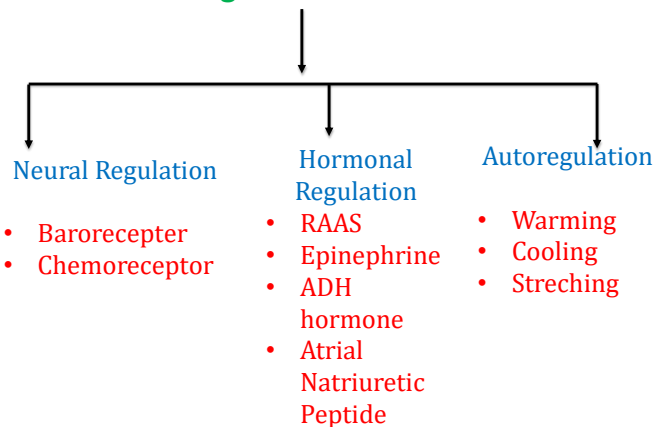

Signature of the IQAC Coordinator

Coordinator
IQAC
Katwa College

Signature of the Principal

Principal
Katwa College

KATWA COLLEGE

(Affiliated to the University of Burdwan)

Principal's Office,

P.O.: Katwa, Dist.: Purba Bardhaman, West Bengal, PIN: 713 130, India.

Mobile: +918101078393

॥ विद्यया विन्दतेऽमृतम् ॥

Baroreceptor Reflex

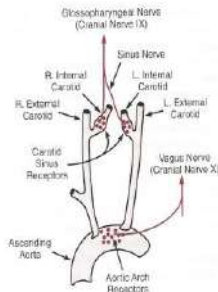

Changes in MAP are detected by **baroreceptors** (pressure receptors) in the carotid and aortic arteries.

Carotid baroreceptors are located in the carotid sinus, both sides of the neck. Aortic baroreceptors are located in the aortic arch.

These receptors provide information to the cardiovascular centres in the medulla oblongata about the degree of stretch with pressure changes.

Baroreceptor reflex

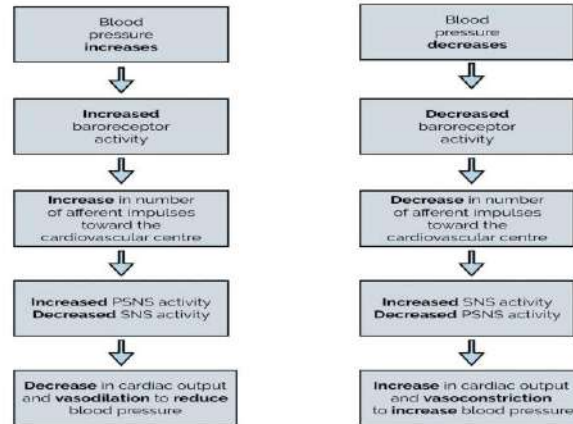

ARTERIAL BARORECEPTOR REFLEX ROLE IN HEMORRHAGE

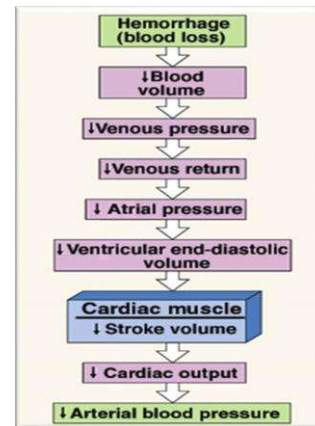
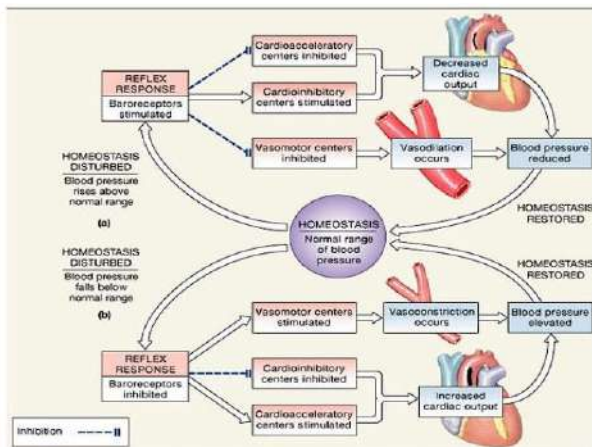

[Handwritten Signature]

Signature of the IQAC Coordinator

Coordinator
IQAC
Katwa College

[Handwritten Signature]

Signature of the Principal

Principal
Katwa College

KATWA COLLEGE

(Affiliated to the University of Burdwan)

Principal's Office,

P.O.: Katwa, Dist.: Purba Bardhaman, West Bengal, PIN: 713 130, India.

Mobile: +918101078393

॥ विद्यया विन्दतेऽमृतम् ॥

2. THE CHEMORECEPTOR REFLEX

- ❑ Chemoreceptors sense the changes in blood level of O_2 , CO_2 , and H^+ concentration
- ❑ Reduced blood flow (due to reduced MAP) stimulates the chemoreceptors through oxygen lack, increased hydrogen ions or carbon dioxide.
- ❑ Chemoreceptors are stimulated when the MAP is lower than 60 mmHg.
- ❑ Response is excitatory, NOT inhibitory; mainly through activation of sympathetic nervous system.
- ❑ They reduce blood flow to unessential areas and protect vital tissues like brain and heart.

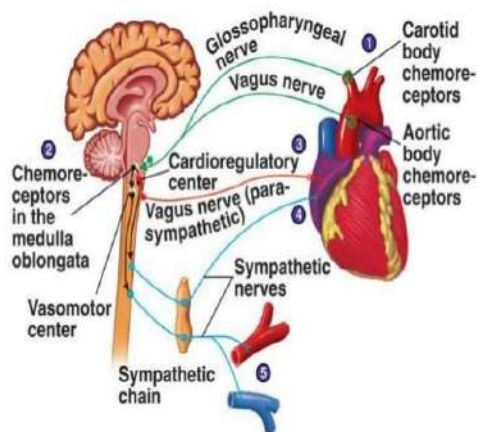

Renal Body fluid control mechanism (ADH)

Renin Angiotensin Aldosterone System (RAAS)

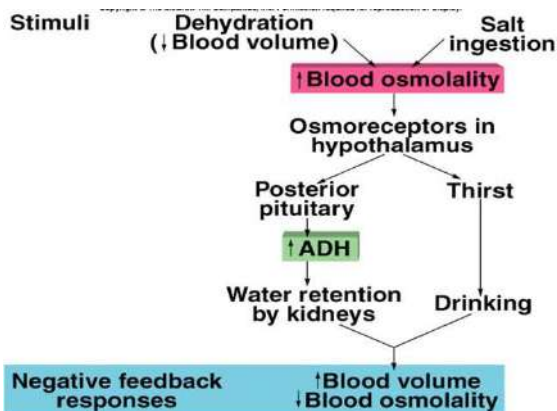
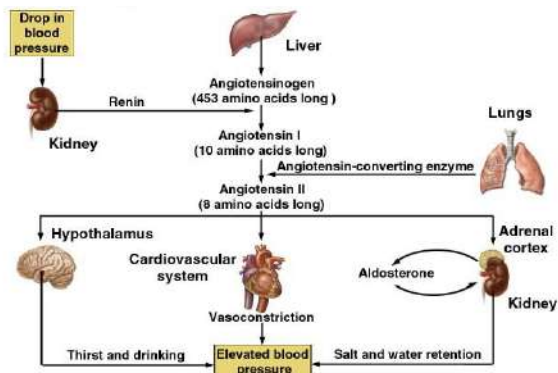

Signature of the IQAC Coordinator

Coordinator
IQAC
Katwa College

Signature of the Principal

Principal
Katwa College

KATWA COLLEGE

(Affiliated to the University of Burdwan)

Principal's Office,

P.O.: Katwa, Dist.: Purba Bardhaman, West Bengal, PIN: 713 130, India.

Mobile: +918101078393

॥ विद्यया विन्दतेऽमृतम् ॥

Autoregulation Of BP

Atrial Natriuretic Peptide mechanism (ADH)

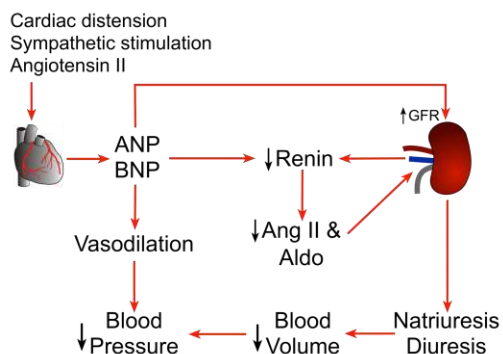

- Warming: Causes Vasodilation
- Cooling: Causes Vasoconstriction
- Stretching:
 - More stretching: SM in arterial wall contracts more forcefully.
 - Less stretching: SM in arterial wall relaxes.

Stretch Relaxation of Vessels

Blood vessel smooth muscle respond to changes in blood volume.

When pressure in blood vessels is “too high”, vessels stretched and stretching more and more for minutes or hours; resulting in decrease blood pressure in vessels toward normal.

The continuing stretch response of the vessels can serve as an intermediate -term pressure “buffer.”

Signature of the IQAC Coordinator

Coordinator
IQAC
Katwa College

Signature of the Principal

Principal
Katwa College

KATWA COLLEGE

(Affiliated to the University of Burdwan)

Principal's Office,

P.O.: Katwa, Dist.: Purba Bardhaman, West Bengal, PIN: 713 130, India.

Mobile: +918101078393

॥ विद्यया विन्दतेऽमृतम् ॥

Exercise

- Exercise consists of activities that are planned and structured, and that maintain or improve one or more of the components of physical fitness.
- Physical activity suggests a wide variety of activities that promote health and well-being.
- Exercise is often associated with fitness maintenance or improvement only.

THE TYPES OF EXERCISES:

▶ AEROBIC EXERCISES

▶ ISO-KINETIC EXERCISES

AEROBIC EXERCISES:

- ▶ IT IS THE SUSTAINED EXERCISES WHICH STIMULATES AND STRENGTHENS THE HEART AND LUNGS, WHILE IMPROVING THE BODY'S UTILISATION OXYGEN.
- ▶ HIGH INTENSITY (REQUIRES ENERGY)
- ▶ LONG DURATION
- ▶ REQUIRES HIGH ENDURANCE (STAMINA)
- ▶ EXAMPLES: JOGGING, BICYCLING, ROPE JUMPING AND SWIMMING.

ISO-KINETIC EXERCISE

- ▶ IT IS THE SUSTAINED EXERCISES WHICH STIMULATES AND STRENGTHENS SPECIFIC PARTS OF THE BODY BUT HAVE LESS EFFECT ON OVERALL FITNESS.
- ▶ HIGH INTENSITY
- ▶ SHORT DURATION
- ▶ REQUIRES LOW ENDURANCE (STAMINA)
- ▶ EXAMPLES: SPRINTING AND WEIGHT-LIFTING

Signature of the IQAC Coordinator

Coordinator
IQAC
Katwa College

Signature of the Principal

Principal
Katwa College

KATWA COLLEGE

(Affiliated to the University of Burdwan)

Principal's Office,

P.O.: Katwa, Dist.: Purba Bardhaman, West Bengal, PIN: 713 130, India.

Mobile: +918101078393

॥ विद्यया विन्दतेऽमृतम् ॥

STAGES (SEVERITY) OF EXERCISE

According to physiology, there are 3 types of exercises :-

- Mild: minimum or no cardiovascular change.
Ex: Walking
- Moderate: No exertion but some cardiovascular changes can be seen
Ex: Jogging
- Severe: Complete exertion
Ex: Swimming

RULES OF EXERCISE

- Empty stomach i.e., 3 to 4 hours after food
- Bowel and bladder should be evacuated
- Adequate rest in between and after is must
- Bath after exercise is compulsory
- Water should not be taken in between exercises
- Food should not be taken during exercise
- Very vigorous exercise should be avoided
- Proper timing should be followed
- Regularity of exercise gives better results

PRECAUTIONS FOR EXERCISE

- Wrong practice and procedure
 - For Ex: Weight training exercises should be done carefully and slowly
- Muscles should not be worked to fatigue
- Irregularity and discontinuation of exercises leads to problems
- Not following the rules of exercise properly leads to disadvantages
- But when exercise are practiced properly and systematically and correctly, no exercise is harmful or disadvantageous

PURPOSE OF EXERCISE

- Exercise keeps a person physically, mentally, emotionally and spiritually healthy
- Indirectly aim of exercise is towards the positive health
- It is the set of systematic movement of the body which helps in growth of the individual
- It gives happiness and helps in developing the mind and mind becomes fresh
- To improve the stamina and strength

Signature of the IQAC Coordinator

Coordinator
IQAC
Katwa College

Signature of the Principal

Principal
Katwa College

KATWA COLLEGE

(Affiliated to the University of Burdwan)

Principal's Office,

P.O.: Katwa, Dist.: Purba Bardhaman, West Bengal, PIN: 713 130, India.

Mobile: +918101078393

॥ विद्यया विन्दतेऽमृतम् ॥

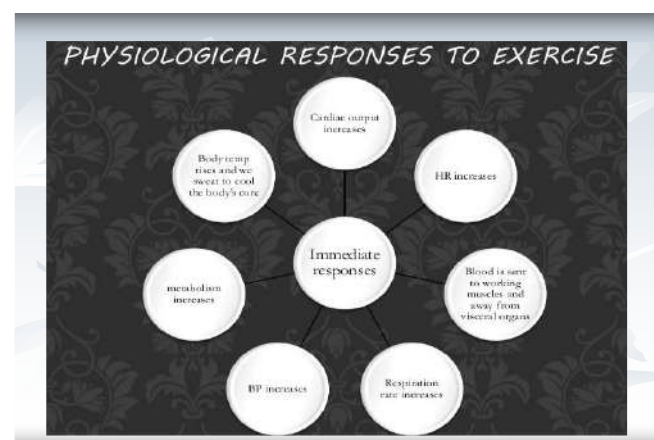
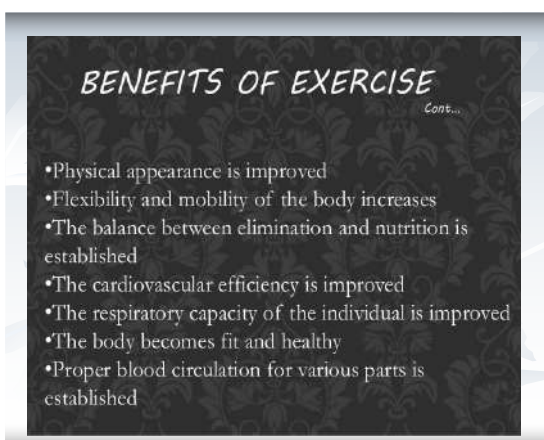
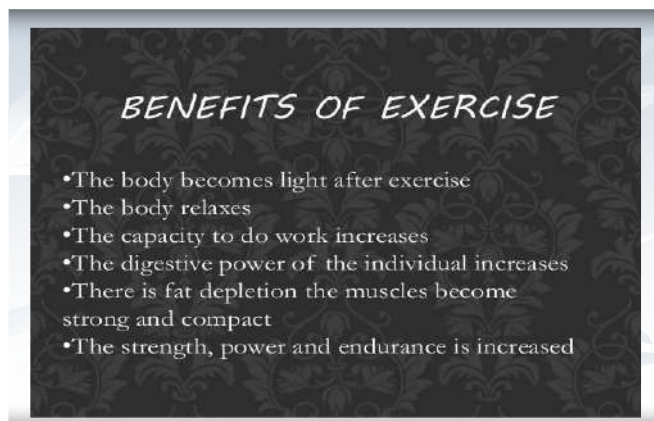
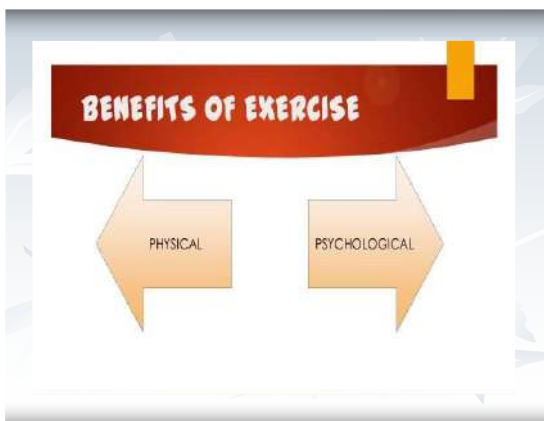

Signature of the IQAC Coordinator

Coordinator
IQAC
Katwa College

Signature of the Principal

Principal
Katwa College

KATWA COLLEGE

(Affiliated to the University of Burdwan)

Principal's Office,

P.O.: Katwa, Dist.: Purba Bardhaman, West Bengal, PIN: 713 130, India.

Mobile: +918101078393

॥ विद्यया विन्दतेऽमृतम् ॥

EFFECT ON THE HEART

- Oxygen rich blood is pumped out of the heart to the muscles and organs via artery's (red areas)
- De-oxygenated blood is returned to the heart via veins (blue areas)
- Artery's have plenty of pressure on them from the heart contracting to force the blood away from the heart
- Veins however are not under any pressure. To stop the blood going backwards veins have valves

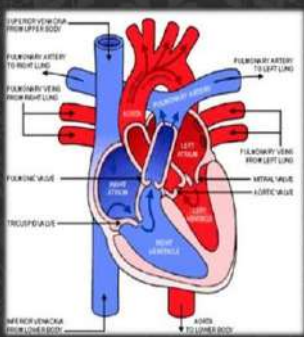

CARDIAC OUTPUT

- 5-6 liters of blood is pumped out of heart/min.
- In moderate-20liters/min.
- Severe exercise- 35 liters/min
- Cardiac output is directly proportional to oxygen consumption
- This is due to increased heart rate and increased stroke volume
- (70ml/contraction)
- $CO = HR \times SV$

EFFECTS ON THE LUNGS

- During exercise there is increase in CO₂ of blood
- Chemoreceptor in medulla are stimulated
- Stimulation of dorsal respiratory group of neurons
- Increase the rate of respiration
- Removal of CO₂ is increased

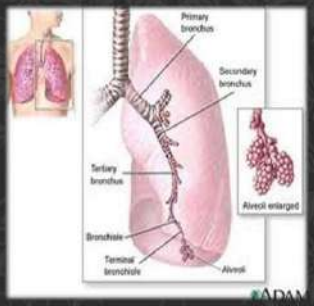

LINKING TOGETHER..

- The heart and lungs are connected to supply the body with oxygen rich blood and work together to take away and get rid of carbon dioxide
- This happens at the capillary networks that cover the alveoli and muscle cells

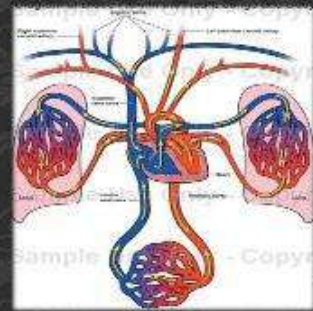

Signature of the IQAC Coordinator

Coordinator
IQAC
Katwa College

Signature of the Principal

Principal
Katwa College

KATWA COLLEGE

(Affiliated to the University of Burdwan)

Principal's Office,

P.O.: Katwa, Dist.: Purba Bardhaman, West Bengal, PIN: 713 130, India.

Mobile: +918101078393

॥ विद्यया विन्दतेऽमृतम् ॥

CHANGES IN THE BLOOD

- Mild hypoxia: which increases CO₂ concentration will lead to pH decrease
- It stimulates the juxtaglomerular cells to synthesize erythropoietin
- So that there is a production of RBCs
- There is increased heat production during exercise which increases the body temperature

CHANGES IN THE BLOOD

Cont...

- To compensate the body temperature sweating and fluid loss occurs resulting into decreased blood volume which is also due to vasodilatation in skin
- Decreased blood volume results in Hemoconcentration i.e. water is lost through plasma
- That's why severe exercise can even cause dehydration

BLOOD PRESSURE

- Systolic = the pressure exerted on the walls of the arteries when the heart contracts
- Diastolic = the pressure on the walls of the arteries as the heart relaxes (fills)
- Normal BP tends to be around:
 - 120/80 mmHg

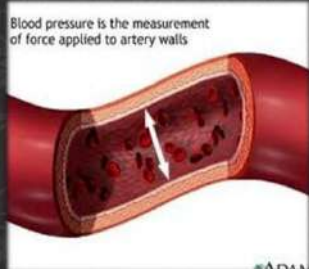

EFFECT ON MUSCLES

- Venous return increased - Due to the muscle pump and Respiratory pump
- Vasodilatation leads to relaxation of the muscles
- In the muscles end product of metabolism is lactic acid which is further non-degradable is also a stimulant for vasodilatation

Signature of the IQAC Coordinator

Coordinator
IQAC
Katwa College

Signature of the Principal

Principal
Katwa College

KATWA COLLEGE

(Affiliated to the University of Burdwan)

Principal's Office,

P.O.: Katwa, Dist.: Purba Bardhaman, West Bengal, PIN: 713 130, India.

Mobile: +918101078393

॥ विद्यया विन्दतेऽमृतम् ॥

EFFECTS ON ELIMINATION

- Skin - Sweating is improved
- Kidney - Urine output is increased
- Lungs – Carbon dioxide and other unwanted gases removed
- GIT- Excretion of feces is increased due to proper assimilation and proper digestion

Fitness

- Participating in physical activity is beneficial to people of all ages. Physical activity contributes to fitness, a state in which people's health characteristics and behaviors enhance the quality of their lives.

Types of Fitness

<p>Physical fitness</p> <p>◆ A set of physical attributes related to a person's ability to perform physical activity successfully, without undue strain, and with a margin of safety.</p>	<p>Health-related physical fitness</p> <p>◆ A physiological state of well-being that reduces the risk of hypokinetic disease; a basis for participation in sports; and a vigor for the tasks of daily living. Components include cardio-respiratory endurance, muscle strength, flexibility, and body composition.</p>	<p>Skill-related physical fitness</p> <p>◆ Common components of physical fitness (e.g., agility, balance, coordination, speed, power, reaction time) that enable participation in sports and other physical activities; also called performance or motor fitness.</p>
--	---	--

Physical Fitness

- ✳ Physical fitness refers to one's overall measure of physical, bodily health; it is typically made up of
 - ◆ Cardiovascular endurance
 - ◆ Body composition
 - ◆ Overall muscular strength
 - ◆ Stamina

Signature of the IQAC Coordinator

**Coordinator
IQAC
Katwa College**

Signature of the Principal

**Principal
Katwa College**

KATWA COLLEGE

(Affiliated to the University of Burdwan)

Principal's Office,

P.O.: Katwa, Dist.: Purba Bardhaman, West Bengal, PIN: 713 130, India.

Mobile: +918101078393

॥ विद्यया विन्दतेऽमृतम् ॥

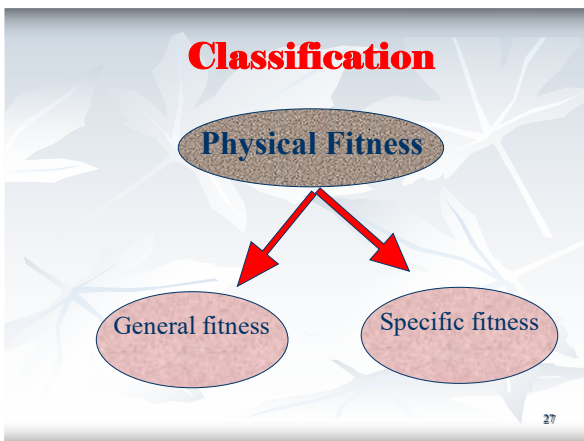

Classification

GENERAL FITNESS

- One's overall levels of health

SPECIFIC FITNESS

- One's ability to perform specific physical tasks, as related to one's occupation or when playing sports.

28

GENERAL FITNESS TESTING

Physical parameters

- Age
- Sex
- Body height
- Body mass
- Body mass index
- Body surface area

30

Physiological parameters

- Hear rate
 - Basal
 - Resting
 - Pre-exercise
 - Peak
 - Maximum
- Blood pressure
- ECG

31

Signature of the IQAC Coordinator

Coordinator
IQAC
Katwa College

Signature of the Principal

Principal
Katwa College

KATWA COLLEGE

(Affiliated to the University of Burdwan)

Principal's Office,

P.O.: Katwa, Dist.: Purba Bardhaman, West Bengal, PIN: 713 130, India.

Mobile: +918101078393

॥ विद्यया विन्दतेऽमृतम् ॥

Morphological parameters

- Anthropometry
- Skinfold measurements
- Body composition
 - Skinfold method
- Somatotyping

32

COMPONENTS OF SPECIFIC PHYSICAL FITNESS

- Strength
 - Isometric
 - Isotonic
 - Isokinetic
- Power
- Agility
- Flexibility
- Speed
- Balance
- Endurance
 - Cardiorespiratory
 - Muscular

33

STRENGTH TEST

- Isometric strength is measured by
 - Grip dynamometer
 - Back and leg dynamometer
- Isotonic strength is measured by
 - Pull-up test
 - Bench press test
 - Push up
- Isokinetic strength is measured by
 - Mini gym model

35

COMPONENTS OF PHYSICAL FITNESS

- Muscular Endurance is measured by
 - Sit-ups test (bent knees)
 - Flexed arm hang
 - Chin up test
- Cardiorespiratory Endurance
 - Direct method
 - Indirect methods

36

Signature of the IQAC Coordinator

Coordinator
IQAC
Katwa College

Signature of the Principal

Principal
Katwa College

KATWA COLLEGE

(Affiliated to the University of Burdwan)

Principal's Office,

P.O.: Katwa, Dist.: Purba Bardhaman, West Bengal, PIN: 713 130, India.

Mobile: +918101078393

॥ विद्यया विन्दतेऽमृतम् ॥

COMPONENTS OF PHYSICAL FITNESS

- **Measuring Power**
 - **Standing Broad jump**

37

COMPONENTS OF PHYSICAL FITNESS

- **Measuring Power**
 - **Vertical Power jump**

- ❖ Also known as Sargent Jump test
- ❖ Procedure
 - ❖ stand side on to a wall
 - ❖ reaches up with the hand closest to the wall
 - ❖ keeping the feet flat on the ground
 - ❖ measure the standing reach height
 - ❖ vertically jump along the side of the wall and mark with finger

38

COMPONENTS OF PHYSICAL FITNESS

- **Agility**
 - **30 m Shuttle Run Test**

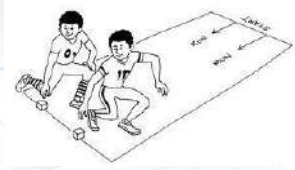

39

COMPONENTS OF PHYSICAL FITNESS

- **Flexibility**
 - **Sit & Reach Test**

40

Signature of the IQAC Coordinator

Coordinator
IQAC
Katwa College

Signature of the Principal

Principal
Katwa College

KATWA COLLEGE

(Affiliated to the University of Burdwan)

Principal's Office,

P.O.: Katwa, Dist.: Purba Bardhaman, West Bengal, PIN: 713 130, India.

Mobile: +918101078393

॥ विद्यया विन्दतेऽमृतम् ॥

Department of Physics

Spectroscope

- Light from the telescope (pointing towards the star) is passed through a slit, a collimating lens, through the prism of the spectroscope to obtain the spectrum.
- The resulting spectrum is focused by another lens and can either be viewed directly or photographed.

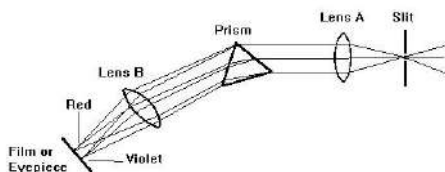

Stellar atmosphere

- The spectral energy distribution of starlight is determined in a star's atmosphere, the region from which radiation can freely escape.
- The stellar photosphere, a thin, gaseous layer, shields the stellar interior from view. The photosphere is thin relative to the stellar radius, and so we regard it as a uniform shell of gas.
- The physical properties of this shell may be approximately specified by the average values of its pressure P , temperature T , and chemical composition μ (chemical abundances).

Stellar spectra

- All stars look alike. But, if observed carefully, some stars appear bright and some faint.
- It is usually difficult to make out the colours of stars if they are fainter than the second magnitude. This is due to poor colour sensitivity of the human eye to fainter light.
- Stellar spectra, however, show that individual stars differ widely from one another in brightness and spectral details. While spectra of some stars contain lines due to gases like hydrogen and helium, others show lines produced by metals.
- Some stars have spectra dominated by broad bands of molecules such as titanium oxide.
- The important lines in stellar spectra are due to hydrogen, helium, carbon, oxygen, neutral and ionized metal atoms.
- Bands in the spectra are caused by the molecules such as titanium oxide, zirconium oxide, CH, CN, C₃ and SiS₂.

Harvard classification

- A spectral taxonomy developed at Harvard by Edward C. Pickering (1846 – 1919) in the 1890s labeled spectra with capital letters according to the strength of their hydrogen absorption lines.
- Then, in 1901, Annie Jump Cannon (1863–1941) used the scheme of Pickering and rearranged the sequence of spectra.
- She classified more than 2,50,000 stars by observing the strength of absorption lines, particularly, the hydrogen Balmer lines.
- In this way stars have been classified into seven major spectral types, namely, O, B, A, F, G, K and M.
- For greater precision, astronomers have divided each of the main spectral types into 10 sub-spectral types. For example, spectral type A consists of sub-spectral types A0, A1, A2... A8, A9. Next come F0, F1, and so on. Thus there are 70 sub-spectral types possible. However, in practice, all 70 types have not been observed. The advantage of the finer division is to estimate the star's temperature to accuracy within about 5 percent.
- The Sun, for example, is not just a G star, but a G2 star, with a surface temperature of about 5800 K

Signature of the IQAC Coordinator

Coordinator
IQAC
Katwa College

Signature of the Principal

Principal
Katwa College

KATWA COLLEGE

(Affiliated to the University of Burdwan)

Principal's Office,

P.O.: Katwa, Dist.: Purba Bardhaman, West Bengal, PIN: 713 130, India.

Mobile: +918101078393

॥ विद्यया विन्दतेऽमृतम् ॥

Principle of Harvard Scheme

- Harvard scheme was based upon the strengths of the hydrogen Balmer absorption lines in stellar spectra, and the spectral ordering was alphabetical (A through P).
- The A stars had the strongest Balmer lines, and the P stars had the weakest.
- Some letters were eventually dropped, and the ordering was rearranged to correspond to a sequence of decreasing temperatures : OBAFGKM.
- In general, this classification scheme relies on three basic criteria to subdivide the stellar spectra: --
- (1) the absence of lines,
- (2) the strengths (equivalent widths) of lines,
- (3) the ratios of line strengths (such as Ca II K-lines compared to those of the Balmer series).

Annie Jump Cannon

O, B, A, F, G, K and M.

- Oh Be A Fine Girl/Guy Kiss Me

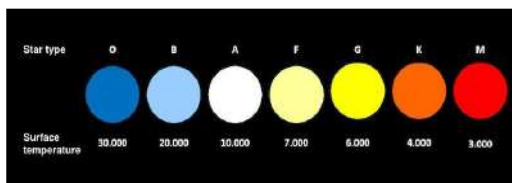

Spectral Type	Color	Temperature (K)*	Spectral Features
O		28,000-50,000	Ionized helium, especially helium
B		10,000-28,000	Helium, some hydrogen
A		7,500-10,000	Strong hydrogen, some ionized metals**
F		6,000-7,500	Hydrogen and ionized metals such as calcium and iron
G		5,000-6,000	Both metals and ionized metals, especially ionized calcium
K		3,500-5,000	Metals
M		2,500-3,500	Strong titanium oxide and some calcium

* To convert approximately to Fahrenheit, multiply by 9/5.
** Astronomers regard elements heavier than helium as metals.

Signature of the IQAC Coordinator

Coordinator
IQAC
Katwa College

Signature of the Principal

Principal
Katwa College

KATWA COLLEGE

(Affiliated to the University of Burdwan)

Principal's Office,

P.O.: Katwa, Dist.: Purba Bardhaman, West Bengal, PIN: 713 130, India.

Mobile: +918101078393

॥ विद्यया विन्दतेऽमृतम् ॥

Spectra of O, B, A, F, G, K and M.

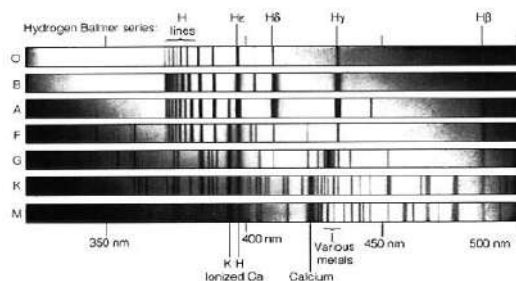

Balmer line absent in Cool star

- You know that 50 to 80 percent of the mass of a typical star is made of hydrogen.
- However, only a small fraction of the stars show Balmer lines in their spectra!
- It is so because most of the stars do not have sufficient surface temperature to raise the electrons in hydrogen atoms to the second and higher energy levels.
- And, as you know, for production of Balmer lines, electrons in the hydrogen atoms make transitions from the higher energy levels to the first excited energy level.
- For example, a M type star whose surface temperature is about 3000 K, does not have enough energy for production of Balmer lines. Therefore, even though there is an abundance of hydrogen in the stars, Balmer lines may not be observed in the spectra of all of them; the surface temperature prohibits the formation of Balmer lines of hydrogen.

Balmer line absent in Excessively Hot star

- Very hot stars with surface temperatures higher than 25000 K also do not contain Balmer lines in their spectra
- Such stars are so hot that the electrons of the hydrogen atoms are ripped off and the atoms are ionised. Such ionised atoms cannot produce spectral lines.
- *It is only when the surface temperature of a star is between 7500 K and 10000 K that the conditions are favorable for the production of Balmer lines.*
- *Therefore, surface temperature of a star determines which spectral lines would be formed and what their intensities would be.*

Dependence of spectral line strengths on temperature

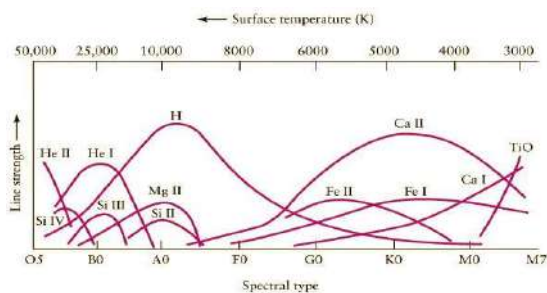

Signature of the IQAC Coordinator

Coordinator
IQAC
Katwa College

Signature of the Principal

Principal
Katwa College

KATWA COLLEGE

(Affiliated to the University of Burdwan)

Principal's Office,

P.O.: Katwa, Dist.: Purba Bardhaman, West Bengal, PIN: 713 130, India.

Mobile: +918101078393

॥ विद्यया विन्दतेऽमृतम् ॥

Hertzprung- Russell (H-R) diagram

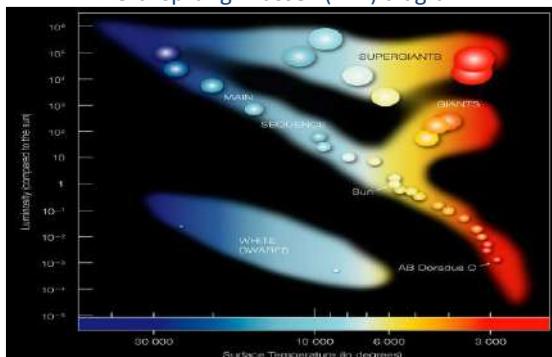

O B A F - class

- O** - Blue stars, surface temperature 20,000–35,000 K. Spectrum with lines from multiply ionized atoms, e. g. He II, CIII, NIII, OIII, SiV. He I visible, H I lines weak.
- B** - Blue-white stars, surface temperature about 15,000 K. He II lines have disappeared, He I (403 nm) lines are strongest at B2, then get weaker and have disappeared at type B9. The K line of Ca II becomes visible at type B3, H I lines getting stronger. OII, Si II and MgII lines visible.
- A** - White stars, surface temperature about 9,000 K. The H I lines are very strong at A0 and dominate the whole spectrum, then get weaker. H and K lines of Ca II getting stronger. He I no longer visible. Neutral metal lines begin to appear.
- F** - Yellow-white stars, surface temperature about 7,000 K. H I lines getting weaker, H and K of Ca II getting stronger. Many other metal lines, e. g. Fe I, Fe II, Cr II, Ti II, clear and getting stronger.

G K M class

- G** - Yellow stars like the Sun, surface temperature about 5,500 K. The H I lines still getting weaker, H and K lines very strong, strongest at G0. Metal lines getting stronger. G band clearly visible. CN lines seen in giant stars.
- K** - Orange-yellow stars, surface temperature about 4,000 K. Spectrum dominated by metal lines. H I lines insignificant. Ca I 422.7 nm clearly visible. Strong H and K lines and G band. TiO bands become visible at K5.
- M** - Red stars, surface temperature about 3,000 K. TiO bands getting stronger. Ca I 422.7 nm very strong. Many neutral metal lines.

Spectral Classes

Spectral Classes

Star Type	Color	Approximate Surface Temperature	Average Mass (The Sun = 1)	Average Radius (The Sun = 1)	Average Luminosity (The Sun = 1)	Main Characteristics	Examples
O	Blue	over 25,000 K	60	15	1,400,000	Singly ionized helium lines (He I) either in emission or absorption. Strong UV continuum.	10 Lacerta
B	Blue	11,000 - 25,000 K	18	7	20,000	Neutral helium lines (He II) in absorption.	Rigel, Spica
A	Blue	7,500 - 11,000 K	3.2	2.5	80	Hydrogen (H) lines strongest for A0 stars, decreasing for other A's.	Sirius, Vega
F	Blue to White	6,000 - 7,500 K	1.7	1.3	6	Ca II absorption. Metallic lines become noticeable.	Canopus, Procyon
G	White to Yellow	5,000 - 6,000 K	1.1	1.1	1.2	Absorption lines of neutral metallic atoms and ions (e.g. once-ionized calcium).	Sun, Capella
K	Orange to Red	3,500 - 5,000 K	0.8	0.9	0.4	Metallic lines, some blue continuum.	Arcturus, Aldebaran
M	Red	under 3,500 K	0.3	0.4	0.04 (very faint)	Some molecular bands of titanium oxide.	Betelgeuse, Antares

Signature of the IQAC Coordinator

Coordinator
IQAC
Katwa College

Signature of the Principal

Principal
Katwa College

KATWA COLLEGE

(Affiliated to the University of Burdwan)

Principal's Office,

P.O.: Katwa, Dist.: Purba Bardhaman, West Bengal, PIN: 713 130, India.

Mobile: +918101078393

॥ विद्यया विन्दतेऽमृतम् ॥

H-R Diagram

- One of the most useful and powerful plots in astrophysics is the Hertzsprung-Russell diagram.
- It is a scatter plot of stars showing the relationship between the stars' absolute magnitudes or luminosities versus their stellar classifications or effective temperatures.
- The diagram was created independently in around 1910 by Ejnar Hertzsprung and Henry Norris Russell, and represented a major step towards an understanding of stellar evolution.
- In this diagram, a star located near the bottom of the diagram means that its luminosity is low and similarly, a star in the right indicates that its temperature is low.
- stars of greater luminosity are toward the top of the diagram, and stars with higher surface temperature are toward the left side of the diagram

Bolometric Correction (B.C.)

- The luminosity (L) of a star is defined as the total energy radiated by it, in one second, consisting of radiations of all wavelengths.
- Absolute visual magnitude refers only to the visible range of the electromagnetic radiation.
- Therefore, corrections need to be applied for the radiations emitted at other wavelengths.
- The required extent of correction depends upon the temperature of the star. This correction is called **Bolometric Correction (B.C.)**

$$M_{BC} = M + BC$$

$$m_{BC} = m + BC$$

Absolute magnitudes(M) and Luminosities(L)

- M - Absolute magnitudes
- m - Apparent magnitudes
- L - Luminosities

$$M_1 - M_2 = -2.5 \log \left(\frac{L_2}{L_1} \right)$$

Luminosity (L) and Radius (R) of a Star

- Energy radiant flux, $F = \sigma T^4$
- Again, Luminosity, $F = \frac{L}{4\pi R^2}$
 $L = 4\pi\sigma R^2 T^4$
- H-R diagram separates the effects of temperature and surface area on the luminosity L of the stars because the brightness of two stars at the same temperature T is proportional to their radii R.
- This feature allows us to classify stars in terms of their radius R.

Signature of the IQAC Coordinator

Coordinator
IQAC
Katwa College

Signature of the Principal

Principal
Katwa College

KATWA COLLEGE

(Affiliated to the University of Burdwan)

Principal's Office,

P.O.: Katwa, Dist.: Purba Bardhaman, West Bengal, PIN: 713 130, India.

Mobile: +918101078393

॥ विद्यया विन्दतेऽमृतम् ॥

H-R Diagram

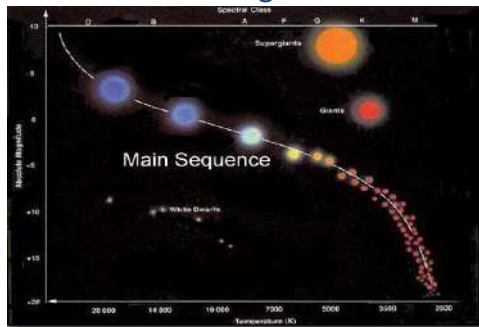

Star classification and H-R diagram

- The stars have been divided into different types/groups on the basis of their location on the H-R diagram.
- The distribution of stars follows a pattern such that a majority of stars fall along a central diagonal called the **main sequence**. The main sequence stars account for nearly 90 per cent of all stars.
- The other types of stars such as **giants**, **super giants**, **white dwarfs** populate other regions.

Giants, Super giants & White dwarfs

- The **giant stars** (named so because of their big size) located at the top right of the H-R diagram have low temperature but high luminosity.
- When we move further up in the H-R diagram, we find **super giants**. These high luminosity and low temperature stars must be extraordinarily big in size. It has been estimated that the diameters of super giants are roughly 100 to 1000 times the diameter of the Sun.
- Further, when we come to the bottom left (below the main sequence), we come across stars known as **white dwarfs** stars which are very hot but their luminosity is very low.
- **White dwarf** stars must be very small in size compared to the Sun to have such low luminosities.

H-R Diagram

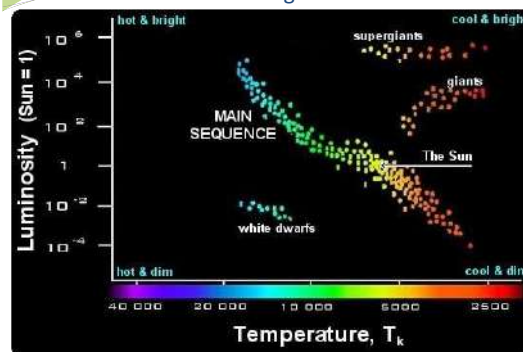

Signature of the IQAC Coordinator

Coordinator
IQAC
Katwa College

Signature of the Principal

Principal
Katwa College

KATWA COLLEGE

(Affiliated to the University of Burdwan)

Principal's Office,

P.O.: Katwa, Dist.: Purba Bardhaman, West Bengal, PIN: 713 130, India.

Mobile: +918101078393

॥ विद्यया विन्दतेऽमृतम् ॥

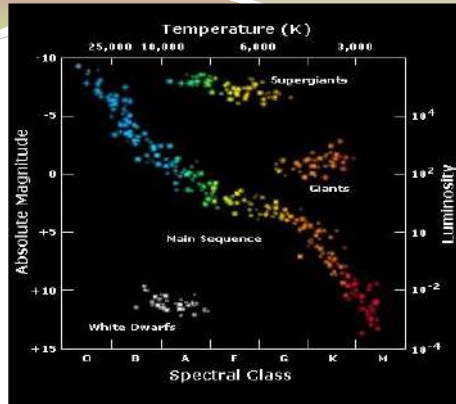

Morgan-Keenan Luminosity Classes Yerkes Luminosity Classes

- Luminosity is the total brightness of a star. Luminosity is the total amount of energy that a star radiates each second (including all wavelengths of electromagnetic radiation).
- In the Yerkes classification scheme, stars are assigned to groups according to the width of their spectral lines. For a group of stars with the same temperature, the luminosity class differentiates between their sizes.
- Luminosity of a star predominantly depends on its size: the bigger the star is, the higher is the value of its luminosity.
- The spectrum of an isolated atom differs from that of the gas of such atoms. The difference is manifested in the form of broadening of spectral lines of the atom in the latter case due to collision between atoms.

Luminosity Classes

- For frequent collisions, a denser gas provides a better environment than a rarer gas. Therefore, if the spectral lines in stellar spectra are broadened, we can safely conclude that the density of the star is high.
- Examples of such stars are the main sequence stars. On the other hand, giant stars have very low densities. As a result, their spectral lines are fairly narrow compared to the main sequence stars.
- Thus, sharp lines in the stellar spectra clearly indicate that the size of the star is large and hence its luminosity is high. The converse is also true. Thus, looking at the width of spectral (absorption) lines, we can obtain a fairly good idea about its luminosity.
- As such, stars have more or less continuous range of luminosities. Still, on the basis of the width of their spectral lines, they are categorized into various **luminosity classes**.

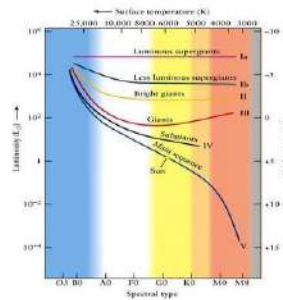

Luminosity Classes

Class	Description	Relative Brightness	Examples
Ia	Most Luminous Supergiants	10000 × Sun	Rigel (B1)
Ib	Luminous Supergiants	1000 × Sun	Betelgeuse (M2); Antares (M1)
II	Bright Giants	100 × Sun	Adara (B2); Saiph (F1)
III	Normal Giants	10 × Sun	Arcturus (K2); Aldebaran (K5)
IV	Subgiants	1 × Sun	Arcturus (K0.5)
V	Dwarfs	1 × Sun	Yas (A2); Alpha Cent (B2)

The Sun is classified as a G2 V star

Signature of the IQAC Coordinator

Coordinator
IQAC
Katwa College

Signature of the Principal

Principal
Katwa College

KATWA COLLEGE

(Affiliated to the University of Burdwan)

Principal's Office,

P.O.: Katwa, Dist.: Purba Bardhaman, West Bengal, PIN: 713 130, India.

Mobile: +918101078393

॥ विद्यया विन्दतेऽमृतम् ॥

Department of Geography

Determining "RISK"

- To determine risk, one should consider three components and will have to be quantified separately. These three components are-
 - Hazard Occurrence Probability:** Likelihood of experiencing hazard or disaster at a location of a region.
 - Elements at Risk:** Buildings, infrastructure, people and other elements which would be affected most by the hazard of disaster if occurred.
 - Vulnerability of Elements at Risk:** To what extent or to what magnitude elements will be damaged or affected if disaster or hazard happens.

Cont...

- For example, A wind storm is occurring somewhere. The intensity of that could be varying. A strong wind storm is rarer than a normal one, a very strong or a gale will be more rare than strong one. Here elements at risk ranges a lot, peoples' lives, livestock, housing, crop, economy, jobs, equipments. Vulnerability will be proportionate to the intensity here. More severe the storm will be, there will be more damage. Each elements will be affected differently thus, it will be multi-dimensional impact.
- Relationship between severity of hazard and degree of damage is Vulnerability Relationship.

Presentation of Risk

- Risk or specific risk is defined as "average rate of lost" or "Attrition Rate". But this can give an exaggerated picture of loss than reality. It can not be denied after all that most of the phenomenal damage or destruction occurs due to exceptional natural events rather than regular continuous decadent processes.
- With the help of **f:N Curve**, frequency and number of occurrences of natural hazards and disasters along with casualties can be shown integrally. However this map represents phenomena over a large region for longer period. To get short term analysis over smaller regions "Risk Mapping" is needed instead of **f:N Curve**.

f:N CURVES FOR VARIOUS DISASTER TYPES

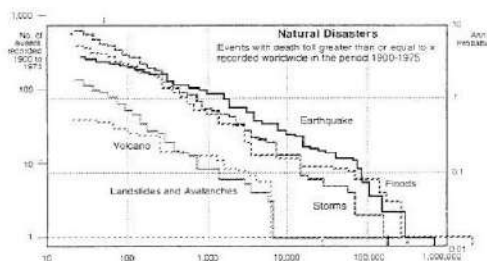

Signature of the IQAC Coordinator

Coordinator
IQAC
Katwa College

Signature of the Principal

Principal
Katwa College

KATWA COLLEGE

(Affiliated to the University of Burdwan)

Principal's Office,

P.O.: Katwa, Dist.: Purba Bardhaman, West Bengal, PIN: 713 130, India.

Mobile: +918101078393

॥ विद्यया विन्दतेऽमृतम् ॥

Cont...

Risk Mapping

- It includes spatial or geographical distribution of expected losses from one or more natural disasters. Risk mapping includes three parts-
 - Scenario Mapping: Are mainly done to estimate probable requirement of resources to aid an emergency situation. Here number of casualties, injuries and other losses are considered. From these it is easy to estimate that how much resources will be required for medical attention, accommodate homeless, reduce disruption and minimize recovery period.
 - Potential Loss Studies: Here mapping the effect of expected hazard occurrence probability across a region.

- Annualized Risk Mapping: To analyze levels of losses from all levels of hazards over a period of time. The map indicates expected losses over both time and space.

➤ Hazard Evaluation:

- To calculate risk, we need to understand the probability of occurrences of certain hazards with their intensity and frequency within a given period of time in a particular region. Severity of different type of hazards are quantified in different ways and these are mostly done based on event and site parameters. Some of common hazards are there whose severity are quantified like follows: (next slide)

Cont...

Flood	Disaster	Area Flooded (sq.km) & Vol of water (cu.m)	Depth of floodwater
Earthquake	Hazard / Disaster	Energy Release (mag)	Intensity of shaking (richter)
Volcano	Hazard / Disaster	Eruption size and duration	Ash coverage, lava dust fallout, debris
Strong Winds	Hazard / Disaster	Wind velocity (km/h) & area	Wind speed velocity
Landslide	Hazard / Disaster	Volume of material dislodged	Potential of ground failure
Tsunami	Disaster	Height of wave crest	Depth of flood water
Draught	Disaster	Area affected	Rainfall deficit

Cont...

- Natural hazards are extreme cases of normal events. A hurricane is an extreme wind, a destructive earthquake is a large version of the energy released by geological processes that are occurring everyday; a flood is the result of extreme precipitation or storm, or tidal conditions. Extreme meteorological, hydrological or geophysical events pose threats to the human made environment and to individuals.
- Extreme occurrences of natural hazards are difficult to predict as they occur irregularly and all of a sudden. They initially can not be differentiated from normal events but once understood that they are not normal, they are more fatal, it becomes too late for response.

Signature of the IQAC Coordinator

Coordinator
IQAC
Katwa College

Signature of the Principal

Principal
Katwa College

KATWA COLLEGE

(Affiliated to the University of Burdwan)

Principal's Office,

P.O.: Katwa, Dist.: Purba Bardhaman, West Bengal, PIN: 713 130, India.

Mobile: +918101078393

॥ विद्यया विन्दतेऽमृतम् ॥

Cont...

- Research studies have examined how likely extreme cases of natural phenomena are to occur. It has been found that the number of large events of a flood or an earthquake or extreme cases of other natural hazards has some relation to the number of smaller events that occur. Thus the number of small events, occur more frequently can be used to predict the likelihood of the more severe ones.
- **Flood hazard** is often mapped so that the maximum extent of floods with different return periods are superimposed on each other.
- **Volcanic hazards** are less easily quantified, but areas at greatest risk can easily be identified.

Cont...

- It is important for development planners to make some effort to quantify the tangible aspects of vulnerability and loss to assist mitigation and preparedness planning.
- But, the 'intangible' aspects of vulnerability will often be as important as the quantifiable aspects and must not be neglected.

Vulnerability Evaluation

- Vulnerability is the propensity of things to be damaged by a hazard. People's lives and health are at risk directly from the destructive effects of the hazard. Their incomes and livelihood are at risk because of the destruction of the buildings, crops, livestock or equipment which these depend on. Each type of hazard puts a somewhat different set of elements at risk. Most of disaster mitigation work is focused on reducing vulnerability, and in order to act to reduce vulnerability, development planners need an understanding of which elements are most at risk from the principal hazards which have been identified.

	Principal vulnerable elements	
	Tangibles	Intangibles
Floods	Everything located in flood plains or tsunami areas. Crops, livestock, machinery, equipment, infrastructure. Weak buildings.	Social cohesion, community structures, cohesion, cultural artifacts
Earthquakes	Weak buildings and their occupants. Machinery and equipment, infrastructure. Livestock. Contents of weak buildings.	Social cohesion, community structures, cohesion, cultural artifacts
Volcanic eruption	Anything close to volcano. Crops, livestock, people, combustible roofs, water supply.	Social cohesion, community structures, cohesion, cultural artifacts
Land instability	Anything located on or at base of steep slopes or cliff tops, roads and infrastructure, buildings on shallow foundations.	Social cohesion, community structures, cohesion, cultural artifacts

Signature of the IQAC Coordinator

Coordinator
IQAC
Katwa College

Signature of the Principal

Principal
Katwa College

KATWA COLLEGE

(Affiliated to the University of Burdwan)

Principal's Office,

P.O.: Katwa, Dist.: Purba Bardhaman, West Bengal, PIN: 713 130, India.

Mobile: +918101078393

॥ विद्यया विन्दतेऽमृतम् ॥

Land instability	Anything located on or at base of steep slopes or cliff tops, roads and infrastructure, buildings on shallow foundations.	Social cohesion, community structures, cohesion, cultural artifacts
Strong winds	Lightweight buildings and roofs, fences, trees, signs; boats fishing and coastal industries	Social cohesion, community structures, cohesion, cultural artifacts
Drought/ desertification	Crops and livestock, Agricultural livelihoods, Peoples' health	Disruption of populations, Destruction of the environment, Cultural losses
Technological disasters	Lives and health of those involved or in the vicinity, Buildings, equipment, infrastructure, crops and livestock	Destruction of the environment, Cultural losses, Possible population disruption.

Quantifying Vulnerability

- **Vulnerability** is defined as the degree of loss to a given element at risk resulting from a given hazard at a given severity level.
- The vulnerability of an element is usually expressed as a percentage loss (or as a **value between 0 to 1**) for a given hazard severity level.
- In a large number of elements, like building stock, it may be defined in terms of the proportion of buildings experiencing some particular level of damage.
- As the severity of the hazard increases, the level of damage that the element is likely to suffer will increase.
- For a full definition of vulnerability, the expected damage level at every level of severity of hazard would need to be defined.

Signature of the IQAC Coordinator

Coordinator
IQAC
Katwa College

Signature of the Principal

Principal
Katwa College

KATWA COLLEGE

(Affiliated to the University of Burdwan)

Principal's Office,

P.O.: Katwa, Dist.: Purba Bardhaman, West Bengal, PIN: 713 130, India.

Mobile: +918101078393

॥ विद्यया विन्दतेऽमृतम् ॥

Cont...

What is Global Energy Crisis?

- The energy crisis is the concern that the world's demands on the limited natural resources that are used to power industrial society are diminishing as the demand rises.
- These natural resources are in limited supply. While they do occur naturally, it can take hundreds of thousands of years to replenish the stores.
- The energy crisis is a broad and complex topic. Most people don't feel connected to its reality unless the price of gas at the pump goes up or there are lines at the gas station. The energy crisis is something that is ongoing and getting worse, despite many efforts.

- During election years, there is a renewed debate on how "real" the energy crisis is in the world. One side will always say it is based on faulty science whereas the other side is basing their findings on political interest.
- What is really at play in the discussion about how real the energy crisis is concerns the perception of responsibility for the future. There is no real energy crisis if you are not concerned about life after your time on Earth is gone. However, there is a genuine energy crisis if you care about the future that the next generations will inherit.

Cont...

Causes

1. **Overconsumption:** The energy crisis is a result of many different strains on our natural resources, not just one. There is a strain on fossil fuels such as oil, gas, and coal due to overconsumption which then, in turn, can put a strain on our water and oxygen resources by causing pollution.
2. **Overpopulation:** Another cause of the crisis has been a steady increase in the world's population and its demands for fuel and products. No matter what type of food or products you choose to use from fair trade and organic to those made from petroleum products in a sweatshop – not one of them is made or transported without a significant drain on our energy resources.

3. **Poor Infrastructure:** Aging infrastructure of power generating equipment is yet another reason for energy shortage. Most of the energy-producing firms keep on using outdated equipment that restricts the production of energy. It is the responsibility of utilities to keep on upgrading the infrastructure and set a high standard of performance.
4. **Unexplored Renewable Energy Options:** Renewable energy still remains unused in most of the countries. Most of the energy comes from non-renewable sources like coal. It, therefore, remains the top choice to produce energy. Unless we give renewable energy a serious thought, the problem of energy crisis cannot be solved.

Signature of the IQAC Coordinator

Coordinator
IQAC
Katwa College

Signature of the Principal

Principal
Katwa College

KATWA COLLEGE

(Affiliated to the University of Burdwan)

Principal's Office,

P.O.: Katwa, Dist.: Purba Bardhaman, West Bengal, PIN: 713 130, India.

Mobile: +918101078393

॥ विद्यया विन्दतेऽमृतम् ॥

Cont...

Renewable energy sources can reduce our dependence on fossil fuels and also helps to reduce greenhouse gas emissions.

5. **Delay in Commissioning of Power Plants:** In a few countries, there is a significant delay in the commissioning of new power plants that can fill the gap between demand and supply of energy. The result is that old plants come under huge stress to meet the daily demand for power. When supply doesn't match demand, it results in load-shedding and breakdown.

Cont...

6. **Wastage of Energy:** In most parts of the world, people do not realize the importance of conserving energy. It is only limited to books, the internet, newspaper ads, lip service, and seminars. Unless we give it a serious thought, things are not going to change anytime sooner. Simple things like switching off fans and lights when not in use, using maximum daylight, walking instead of driving for short distances, using CFL instead of traditional bulbs, proper insulation for leakage of energy can go a long way in saving energy.
7. **Poor Distribution System:** Frequent tripping and breakdown are a result of a poor distribution system.

Cont...

8. **Major Accidents and Natural Calamities:** Major accidents like pipeline burst and natural calamities like the eruption of volcanoes, floods, earthquakes can also cause interruptions to energy supplies. The huge gap between supply and demand for energy can raise the price of essential items, which can give rise to inflation.
9. **Wars and Attacks:** Wars between countries can also hamper the supply of energy, especially if it happens in Middle East countries like Saudi Arabia, Iraq, Iran, Kuwait, UAE, or Qatar. That's what happened during the 1990 Gulf war when the price of oil reached its peak causing global shortages and created major problems for energy consumers.

Cont...

10. **Miscellaneous Factors:** Tax hikes, strikes, military coup, political events, severe hot summers or cold winters can cause a sudden increase in demand for energy and can choke supply. A strike by trade unions in an oil-producing firm can cause an energy crisis.

Signature of the IQAC Coordinator

Coordinator
IQAC
Katwa College

Signature of the Principal

Principal
Katwa College

KATWA COLLEGE

(Affiliated to the University of Burdwan)

Principal's Office,

P.O.: Katwa, Dist.: Purba Bardhaman, West Bengal, PIN: 713 130, India.

Mobile: +918101078393

॥ विद्यया विन्दतेऽमृतम् ॥

Effects

1. **Environmental Effects:** Energy is produced by the burning of non-renewable fossil fuels. This does not only affect the global resources of fossil fuels, but it also affects the environment. The burning of fossil fuels releases greenhouse gases like carbon dioxide and others. These gases create a blanket on the earth's surface, which prevents the release of the short rays of the sun by night. Thus, the energy crisis facilitates making the earth a warmer place by promoting global warming.
2. **Increasing Prices of the Fuel Resources:** As the use of fossil fuels increases, the cost of these resources increases too.

Cont...

- We must remember that the quantity in which these fossil fuels are available is limited. As we keep on using these resources, the amount of these fossil fuels further decreases. With every passing day, the demand for these fuels increases daily while their available quantity decreases every day. This leads to an immense increase in the price of fossil fuels, causing the price to increase day in and day out. This creates a huge economic disturbance across the globe.
3. **Political Disturbances:** The fact that the energy crisis creates some socio-economic disturbances, also tells us that this global energy crisis also creates a lot of political disturbances across the globe. The quest for fossil fuels is one of the major causes of the same. Besides, with the

Cont...

4. **Energy Simulation:** Energy simulation software can be used by big corporate and corporations to redesign the building unit and reduce running business energy costs. Engineers, architects, and designers could use this design to come with most energy-efficient buildings and reduce carbon footprint.
5. **Perform Energy Audit:** The energy audit is a process that helps you to identify the areas where your home or office is losing energy and what steps you can take to improve energy efficiency. Energy audit, when done by a professional, can help you to reduce your carbon footprint, save energy and money, and avoid energy crisis.

Cont...

6. **Common Stand on Climate Change:** Both developed and developing countries should adopt a common stand on climate change. They should focus on reducing greenhouse gas emissions through an effective cross border mechanism. With current population growth and overconsumption of resources, the consequences of global warming and climate change cannot be ruled out. Both developed and developing countries must focus on emissions cuts to halve their emissions from current levels by 2050.

Signature of the IQAC Coordinator

Coordinator
IQAC
Katwa College

Signature of the Principal

Principal
Katwa College

KATWA COLLEGE

(Affiliated to the University of Burdwan)

Principal's Office,

P.O.: Katwa, Dist.: Purba Bardhaman, West Bengal, PIN: 713 130, India.

Mobile: +918101078393

॥ विद्यया विन्दतेऽमृतम् ॥

What's being done?

- There are many global initiatives that are working towards resolving the energy crisis. This has taken the form of –
 1. Increased regulation and restriction on carbon emissions,
 2. The promotion of greener manufacturing and construction projects,
 3. The funding of research into hybrid technologies and more sustainable technologies, and more.
 4. Recognizing that how the community uses their local resources is important too.

Signature of the IQAC Coordinator

Coordinator
IQAC
Katwa College

Signature of the Principal

Principal
Katwa College

KATWA COLLEGE

(Affiliated to the University of Burdwan)

Principal's Office,

P.O.: Katwa, Dist.: Purba Bardhaman, West Bengal, PIN: 713130, India.

Mobile: +918101078393

॥ विद्यया विन्दतेऽमृतम् ॥

Photographs of Practical work of Different lab-based departments

Department of Physiology

Signature of the IQAC Coordinator

Coordinator
IQAC
Katwa College

Signature of the Principal

Principal
Katwa College

KATWA COLLEGE

(Affiliated to the University of Burdwan)

Principal's Office,

P.O.: Katwa, Dist.: Purba Bardhaman, West Bengal, PIN: 713130, India.

Mobile: +918101078393

॥ विद्यया विन्दतेऽमृतम् ॥

Signature of the IQAC Coordinator

Coordinator
IQAC
Katwa College

Signature of the Principal

Principal
Katwa College

KATWA COLLEGE

(Affiliated to the University of Burdwan)

Principal's Office,

P.O.: Katwa, Dist.: Purba Bardhaman, West Bengal, PIN: 713130, India.

Mobile: +918101078393

॥ विद्यया विन्दतेऽमृतम् ॥

Signature of the IQAC Coordinator

Coordinator
IQAC
Katwa College

Signature of the Principal

Principal
Katwa College

KATWA COLLEGE

(Affiliated to the University of Burdwan)

Principal's Office,

P.O.: Katwa, Dist.: Purba Bardhaman, West Bengal, PIN: 713130, India.

Mobile: +918101078393

॥ विद्यया विन्दतेऽमृतम् ॥

Signature of the IQAC Coordinator

Coordinator
IQAC
Katwa College

Signature of the Principal

Principal
Katwa College

KATWA COLLEGE

(Affiliated to the University of Burdwan)

Principal's Office,

P.O.: Katwa, Dist.: Purba Bardhaman, West Bengal, PIN: 713130, India.

Mobile: +918101078393

॥ विद्यया विन्दतेऽमृतम् ॥

Department of Botany

Signature of the IQAC Coordinator

Coordinator
IQAC
Katwa College

Signature of the Principal

Principal
Katwa College

KATWA COLLEGE

(Affiliated to the University of Burdwan)

Principal's Office,

P.O.: Katwa, Dist.: Purba Bardhaman, West Bengal, PIN: 713130, India.

Mobile: +918101078393

॥ विद्यया विन्दतेऽमृतम् ॥

Katwa, West Bengal, India

M42G+2CQ, Chaulpatti Rd, Pabna Colony, Katwa, West Bengal 713130, India

Lat 23.650058°

Long 88.126038°

25/06/24 11:25 AM GMT +05:30

GPS Map Camera

Signature of the IQAC Coordinator

Coordinator
IQAC
Katwa College

Signature of the Principal

Principal
Katwa College

KATWA COLLEGE

(Affiliated to the University of Burdwan)

Principal's Office,

P.O.: Katwa, Dist.: Purba Bardhaman, West Bengal, PIN: 713130, India.

Mobile: +918101078393

॥ विद्यया विन्दतेऽमृतम् ॥

Signature of the IQAC Coordinator

Coordinator
IQAC
Katwa College

Signature of the Principal

Principal
Katwa College

KATWA COLLEGE

(Affiliated to the University of Burdwan)

Principal's Office,

P.O.: Katwa, Dist.: Purba Bardhaman, West Bengal, PIN: 713130, India.

Mobile: +918101078393

॥ विद्यया विन्दतेऽमृतम् ॥

Department of Electronics

Katwa, West Bengal, India

M42G+245, Katwa College Rd, Pabna Colony, Katwa, West Bengal 713130, India

Lat 23.650213°

Long 88.125441°

29/11/23 12:27 PM GMT +05:30

GPS Map Camera

Signature of the IQAC Coordinator

Coordinator
IQAC
Katwa College

Signature of the Principal

Principal
Katwa College

KATWA COLLEGE

(Affiliated to the University of Burdwan)

Principal's Office,

P.O.: Katwa, Dist.: Purba Bardhaman, West Bengal, PIN: 713130, India.

Mobile: +918101078393

॥ विद्यया विन्दतेऽमृतम् ॥

GPS Map Camera

Katwa, West Bengal, India

M42G+2CQ, Chaulpatti Rd, Pabna Colony, Katwa, West Bengal 713130, India

Lat 23.649927°

Long 88.125974°

23/04/24 01:34 PM GMT +05:30

Google

Signature of the IQAC Coordinator

Coordinator
IQAC
Katwa College

Signature of the Principal

Principal
Katwa College

KATWA COLLEGE

(Affiliated to the University of Burdwan)

Principal's Office,

P.O.: Katwa, Dist.: Purba Bardhaman, West Bengal, PIN: 713130, India.

Mobile: +918101078393

॥ विद्यया विन्दतेऽमृतम् ॥

 GPS Map Camera

Katwa, West Bengal, India
M42G+54M, Pabna Colony, Katwa, West Bengal 713130, India
Lat 23.650296°
Long 88.125631°
04/03/24 01:39 PM GMT +05:30

Signature of the IQAC Coordinator

Coordinator
IQAC
Katwa College

Signature of the Principal

Principal
Katwa College

KATWA COLLEGE

(Affiliated to the University of Burdwan)

Principal's Office,

P.O.: Katwa, Dist.: Purba Bardhaman, West Bengal, PIN: 713130, India.

Mobile: +918101078393

॥ विद्यया विन्दतेऽमृतम् ॥

Signature of the IQAC Coordinator

Coordinator
IQAC
Katwa College

Signature of the Principal

Principal
Katwa College

KATWA COLLEGE

(Affiliated to the University of Burdwan)

Principal's Office,

P.O.: Katwa, Dist.: Purba Bardhaman, West Bengal, PIN: 713130, India.

Mobile: +918101078393

॥ विद्यया विन्दतेऽमृतम् ॥

Katwa, West Bengal, India
M42G+54M, Pabna Colony, Katwa, West Bengal 713130, India
Lat 23.650296°
Long 88.125631°
04/03/24 01:25 PM GMT +05:30

 GPS Map Camera

Signature of the IQAC Coordinator

Coordinator
IQAC
Katwa College

Signature of the Principal

Principal
Katwa College

KATWA COLLEGE

(Affiliated to the University of Burdwan)

Principal's Office,

P.O.: Katwa, Dist.: Purba Bardhaman, West Bengal, PIN: 713130, India.

Mobile: +918101078393

॥ विद्यया विन्दतेऽमृतम् ॥

GPS Map Camera

Katwa, West Bengal, India

J4XG+W59, Katwa College Rd, Pabna Colony, Katwa, West Bengal 713130, India

Lat 23.64983°

Long 88.125461°

19/04/24 12:58 PM GMT +05:30

Google

Signature of the IQAC Coordinator

Coordinator
IQAC
Katwa College

Signature of the Principal

Principal
Katwa College

KATWA COLLEGE

(Affiliated to the University of Burdwan)

Principal's Office,

P.O.: Katwa, Dist.: Purba Bardhaman, West Bengal, PIN: 713130, India.

Mobile: +918101078393

॥ विद्यया विन्दतेऽमृतम् ॥

 GPS Map Camera

Katwa, West Bengal, India

J4XG+R8X, Katwa College Rd, Pabna Colony, Katwa, West Bengal 713130, India

Lat 23.649866°

Long 88.125752°

27/03/24 12:24 PM GMT +05:30

Google

Signature of the IQAC Coordinator

Coordinator
IQAC
Katwa College

Signature of the Principal

Principal
Katwa College

KATWA COLLEGE

(Affiliated to the University of Burdwan)

Principal's Office,

P.O.: Katwa, Dist.: Purba Bardhaman, West Bengal, PIN: 713130, India.

Mobile: +918101078393

॥ विद्यया विन्दतेऽमृतम् ॥

Department of Physics

Signature of the IQAC Coordinator

Coordinator
IQAC
Katwa College

Signature of the Principal

Principal
Katwa College

KATWA COLLEGE

(Affiliated to the University of Burdwan)

Principal's Office,

P.O.: Katwa, Dist.: Purba Bardhaman, West Bengal, PIN: 713130, India.

Mobile: +918101078393

॥ विद्यया विन्दतेऽमृतम् ॥

Signature of the IQAC Coordinator

Coordinator
IQAC
Katwa College

Signature of the Principal

Principal
Katwa College

KATWA COLLEGE

(Affiliated to the University of Burdwan)

Principal's Office,

P.O.: Katwa, Dist.: Purba Bardhaman, West Bengal, PIN: 713130, India.

Mobile: +918101078393

॥ विद्यया विन्दतेऽमृतम् ॥

Signature of the IQAC Coordinator

Coordinator
IQAC
Katwa College

Signature of the Principal

Principal
Katwa College

KATWA COLLEGE

(Affiliated to the University of Burdwan)

Principal's Office,

P.O.: Katwa, Dist.: Purba Bardhaman, West Bengal, PIN: 713130, India.

Mobile: +918101078393

॥ विद्यया विन्दतेऽमृतम् ॥

Signature of the IQAC Coordinator

Coordinator
IQAC
Katwa College

Signature of the Principal

Principal
Katwa College

KATWA COLLEGE

(Affiliated to the University of Burdwan)

Principal's Office,

P.O.: Katwa, Dist.: Purba Bardhaman, West Bengal, PIN: 713130, India.

Mobile: +918101078393

॥ विद्यया विन्दतेऽमृतम् ॥

Signature of the IQAC Coordinator

Coordinator
IQAC
Katwa College

Signature of the Principal

Principal
Katwa College

KATWA COLLEGE

(Affiliated to the University of Burdwan)

Principal's Office,

P.O.: Katwa, Dist.: Purba Bardhaman, West Bengal, PIN: 713130, India.

Mobile: +918101078393

॥ विद्यया विन्दतेऽमृतम् ॥

Signature of the IQAC Coordinator

Coordinator
IQAC
Katwa College

Signature of the Principal

Principal
Katwa College

KATWA COLLEGE

(Affiliated to the University of Burdwan)

Principal's Office,

P.O.: Katwa, Dist.: Purba Bardhaman, West Bengal, PIN: 713130, India.

Mobile: +918101078393

॥ विद्यया विन्दतेऽमृतम् ॥

Department of Chemistry

Signature of the IQAC Coordinator

Coordinator
IQAC
Katwa College

Signature of the Principal

Principal
Katwa College

KATWA COLLEGE

(Affiliated to the University of Burdwan)

Principal's Office,

P.O.: Katwa, Dist.: Purba Bardhaman, West Bengal, PIN: 713130, India.

Mobile: +918101078393

॥ विद्यया विन्दतेऽमृतम् ॥

Signature of the IQAC Coordinator

Coordinator
IQAC
Katwa College

Signature of the Principal

Principal
Katwa College

KATWA COLLEGE

(Affiliated to the University of Burdwan)

Principal's Office,

P.O.: Katwa, Dist.: Purba Bardhaman, West Bengal, PIN: 713130, India.

Mobile: +918101078393

॥ विद्यया विन्दतेऽमृतम् ॥

Department of Geography

Signature of the IQAC Coordinator

Coordinator
IQAC
Katwa College

Signature of the Principal

Principal
Katwa College

KATWA COLLEGE

(Affiliated to the University of Burdwan)

Principal's Office,

P.O.: Katwa, Dist.: Purba Bardhaman, West Bengal, PIN: 713130, India.

Mobile: +918101078393

॥ विद्यया विन्दतेऽमृतम् ॥

Signature of the IQAC Coordinator

Coordinator
IQAC
Katwa College

Signature of the Principal

Principal
Katwa College

KATWA COLLEGE

(Affiliated to the University of Burdwan)

Principal's Office,

P.O.: Katwa, Dist.: Purba Bardhaman, West Bengal, PIN: 713130, India.

Mobile: +918101078393

॥ विद्यया विन्दतेऽमृतम् ॥

Signature of the IQAC Coordinator

Coordinator
IQAC
Katwa College

Signature of the Principal

Principal
Katwa College

KATWA COLLEGE

(Affiliated to the University of Burdwan)

Principal's Office,

P.O.: Katwa, Dist.: Purba Bardhaman, West Bengal, PIN: 713 130, India.

Mobile: +918101078393

॥ विद्यया विन्दतेऽमृतम् ॥

Library Involvement in Curriculum Delivery

Library is automated using Integrated Library Management System (ILMS) – Print Screen

Koha Login

Katwa College

koha

OPEN-SOURCE INTEGRATED LIBRARY SYSTEM

Username:

Password:

Library:

Log in

Koha implemented by **Libcare & Cure**

Signature of the IQAC Coordinator

Coordinator
IQAC
Katwa College

Signature of the Principal

Principal
Katwa College

KATWA COLLEGE

(Affiliated to the University of Burdwan)

Principal's Office,

P.O.: Katwa, Dist.: Purba Bardhaman, West Bengal, PIN: 713 130, India.

Mobile: +918101078393

॥ विद्यया विन्दतेऽमृतम् ॥

Staff Client Page

Koha version	On your instance
22.05.12 rel dt 05/05/23	Installed on 20/05/23

At the bottom, it states "Supported & Maintained by Libcare & Cure [Subscription active: 194 days left]".

Signature of the IQAC Coordinator

Coordinator
IQAC
Katwa College

Signature of the Principal

Principal
Katwa College

KATWA COLLEGE

(Affiliated to the University of Burdwan)

Principal's Office,

P.O.: Katwa, Dist.: Purba Bardhaman, West Bengal, PIN: 713 130, India.

Mobile: +918101078393

॥ विद्यया विन्दतेऽमृतम् ॥

Cataloguing

Signature of the IQAC Coordinator

Coordinator
IQAC
Katwa College

Signature of the Principal

Principal
Katwa College

KATWA COLLEGE

(Affiliated to the University of Burdwan)

Principal's Office,

P.O.: Katwa, Dist.: Purba Bardhaman, West Bengal, PIN: 713 130, India.

Mobile: +918101078393

॥ विद्यया विन्दतेऽमृतम् ॥

Catalogue Search

Koha version	On your instance
22.05.12 rel dt 05/05/23	Installed on 20/05/23

Posted on 20/04/2023 Edit | Delete | New

At the bottom, it states: 'Supported & Maintained by Libcare & Cure [Subscription active: 177 days left]'

Signature of the IQAC Coordinator

Coordinator
IQAC
Katwa College

Signature of the Principal

Principal
Katwa College

KATWA COLLEGE

(Affiliated to the University of Burdwan)

Principal's Office,

P.O.: Katwa, Dist.: Purba Bardhaman, West Bengal, PIN: 713 130, India.

Mobile: +918101078393

॥ विद्यया विन्दतेऽमृतम् ॥

Catalogue Search Result

Circulation Patrons Search More LIB002 Katwa College Central Library

Search catalog Rabindranath Check out Check in Renew Search catalog

Catalog Search for 'kw,wrcl: Rabindranath'

Refine your search

Availability
Limit to currently available items

Authors
AMALENDU BISWAS
HIREN MUKHERJEE
KETAKI DUTTA
NANI GOPAL DUTT & RA..
NANI GOPAL DUTTA & R..
Show more

Holding libraries
Katwa College Central Library
Katwa College Morning Section

Item types
Books
Morning Section Book

Locations
General Stacks

Topics
Bengali
BENGALI
Bengali literature
BENGALI POETRY

Search results
57 result(s) found for 'kw,wrcl: Rabindranath'.
Edit this search
Search within results Search

Select all Clear all Unhighlight Add to cart Add to list Place hold Z39.50/SRU search Edit Sort

« First < Previous 1 2 3

Results	Location
<input type="checkbox"/> 41. রবীন্দ্র - রচনাবলী : (ষোড়শ খন্ড) / রবীন্দ্রনাথ ঠাকুর by Tagore, Rabindranath [Author]. Material type: Text; Format: print; Literary form: Not fiction Publication details: Kolkata: Viswabharati, 1996. Description: v.16, 528p. Holds (0) Add to cart Edit record Edit items	1 item, 1 available: Katwa College Central Library General Stacks 891.4408 TAG/R • (1) Books
<input type="checkbox"/> 42. রবীন্দ্র - রচনাবলী : (সপ্তদশ খন্ড) / রবীন্দ্রনাথ ঠাকুর by Tagore, Rabindranath [Author]. Material type: Text; Format: print; Literary form: Not fiction	1 item, 1 available: Katwa College Central Library General Stacks 891.4408 TAG/R • (1) Books

Signature of the IQAC Coordinator

Coordinator
IQAC
Katwa College

Signature of the Principal

Principal
Katwa College

KATWA COLLEGE

(Affiliated to the University of Burdwan)

Principal's Office,

P.O.: Katwa, Dist.: Purba Bardhaman, West Bengal, PIN: 713 130, India.

Mobile: +918101078393

॥ विद्यया विन्दतेऽमृतम् ॥

Book Details

- By: Tagore, Rabindranath [Author]
- Material type: Text
- Publication details: Kolkata: Viswabharati, 1996.
- Description: v.16, 528p
- Subject(s): Bengali | Bengali literature -- Collection | বাংলা সাহিত্য -- সংগ্রহ
- DDC classification: 891.4408
- MARC preview: Show

The 'Holdings (1)' section shows the following table:

Item type	Current library	Home library	Call number	Status	Last seen	Date accessioned	Date last borrowed	Barcode	Edit
Book	Katwa College Central Library	Katwa College Central Library	891.4408 TAGOR	Available	02/07/2024	02/07/2024		39604	Edit

Signature of the IQAC Coordinator

Coordinator
IQAC
Katwa College

Signature of the Principal

Principal
Katwa College

KATWA COLLEGE

(Affiliated to the University of Burdwan)

Principal's Office,

P.O.: Katwa, Dist.: Purba Bardhaman, West Bengal, PIN: 713 130, India.

Mobile: +918101078393

॥ विद्यया विन्दतेऽमृतम् ॥

Steps to access the Open Educational Resource Repositories (OER repositories)

Step-1

Step-2

Step-3

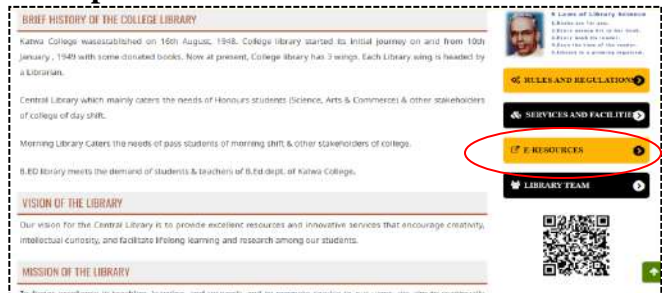

Step-4

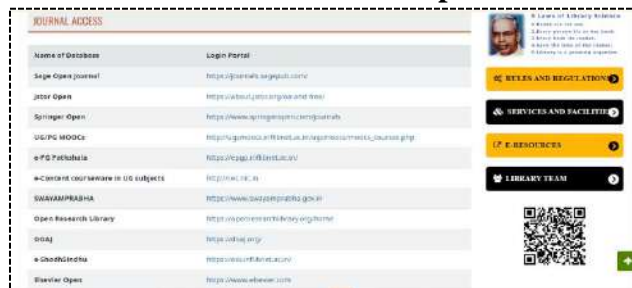

Step-5

Signature of the IQAC Coordinator

Coordinator
IQAC
Katwa College

Signature of the Principal

Principal
Katwa College

KATWA COLLEGE

(Affiliated to the University of Burdwan)

Principal's Office,

P.O.: Katwa, Dist.: Purba Bardhaman, West Bengal, PIN: 713 130, India.

Mobile: +918101078393

॥ विद्यया विन्दतेऽमृतम् ॥

Last page Library Accession Register

KATWA COLLEGE ACCESSION				LIBRARY REGISTER			
Date	Acc. Number	Title	Author	Publ. & Price	Vol.	Pages	Remarks
Acc. Date 16.05.2024	40110	Organic Chemistry: Concepts & Examples	Organic Chem	Alkalal Books Mumbai - Purba Bardhaman - 713010	200	150	250.00 728-72-74744-55-2
	40111	Organic Chemistry: Concepts & Examples	Organic Chem		200	149	250.00 728-72-74878-79-1
Acc. Date 21.06.2024	40112	An Insight into Organic Chemistry	Chandrimanta Banerjee	Books & Allied Co 12A, Kolkata 700016	2nd ed.	202	250.00 728-72-74678-80-2
	40113	Fundamentals of Analytical Chemistry	Douglas A. Skoog, Donald M. West, John J. Crouch	Cengage Learning Ramesh Chandra New Delhi	10th ed.	706	1,100.00 728-72-5078-519-0
	40114	Physical Chemistry: Problems & Solutions	Pratikbhai Chakrabarti	Platinum Publishers Kolkata-71	2nd ed.	408	250.00 728-72-5078-519-0
	40115	Quantum Mechanics	G. Anandhas	PBI Learning P.O. Ltd. - Salt Lake 110002	1st ed.	316	250.00 728-72-5078-519-0
	40116	Some Numerical Problems & Short Questions on Physical Chemistry	Anandhas Ghoshal	Books & Allied Co 12A, Kolkata 700016	2nd ed.	118	250.00 728-72-5078-519-0
	40117	Analytical Chemistry	G.L. David, Manpada Ram, Rolly a. Chakrabarti	University Press (India) P.O. Ltd. Hyderabad 500015	1st ed.	316	250.00 728-72-5078-519-0
	40118	Inorganic Chemistry	Keith F. Purcell & John C. Holtz	Cengage Learning India P.O. Ltd. New Delhi	1st ed.	1116	1670.00 728-72-5078-519-0
	40117	Inorganic Chemistry	Catherine E. Housecroft & Alan G. Sharpe	Pearson Education 124, N. Y.	5th ed.	1246	2,450.00 728-72-5078-519-0

KATWA COLLEGE ACCESSION				LIBRARY REGISTER			
Date	Acc. Number	Title	Author	Publ. & Price	Vol.	Pages	Remarks
Acc. Date 24.06.2024	40120	Objective General English	S.P. Bakshi	Artificial Artificial Publications (India) Ltd	Rev. ed. 2024	510	270.00 728-72-5078-519-0
	40121	Book PSC Miscellaneous	Sandip Adhya & Dr. Dipa Ray	S.E. Book Agency Kolkata-70	1st ed.	204	270.00
	40122	Book PSC Miscellaneous PSC Interview	Liba Roy & Anik Sanyal	Bright Academy Kolkata-71	2nd ed.	720	270.00 728-72-72129-02-2
	40123	Book PSC Interview	Sandip Adhya & Dr. Dipa Ray	S.E. Book Agency Kolkata-70	1st ed.	274	270.00

Total No. of Books = 40123 (According to Accession Register)
As on 30 June 2024

Signature of the IQAC Coordinator

**Coordinator
IQAC
Katwa College**

Signature of the Principal

**Principal
Katwa College**

KATWA COLLEGE

(Affiliated to the University of Burdwan)

Principal's Office,

P.O.: Katwa, Dist.: Purba Bardhaman, West Bengal, PIN: 713 130, India.

Mobile: +918101078393

॥ विद्यया विन्दतेऽमृतम् ॥

Library Footfall Register

KATWA COLLEGE LIBRARY Teacher's Attendance Register				
Date	Name	Class	Subject	Page
18.06.2024	Chaitanya Das	12th	Maths	Study
19.06.2024	Chaitanya Das	12th	Maths	Study
20.06.2024	Chaitanya Das	12th	Maths	Study
21.06.2024	Chaitanya Das	12th	Maths	Study
22.06.2024	Chaitanya Das	12th	Maths	Study
23.06.2024	Chaitanya Das	12th	Maths	Study
24.06.2024	Chaitanya Das	12th	Maths	Study
25.06.2024	Chaitanya Das	12th	Maths	Study
26.06.2024	Chaitanya Das	12th	Maths	Study
27.06.2024	Chaitanya Das	12th	Maths	Study
28.06.2024	Chaitanya Das	12th	Maths	Study
29.06.2024	Chaitanya Das	12th	Maths	Study
30.06.2024	Chaitanya Das	12th	Maths	Study

KATWA COLLEGE LIBRARY Teacher's Attendance Register				
Date	Name	Class	Subject	Page
18.06.2024	Chaitanya Das	12th	Maths	Study
19.06.2024	Chaitanya Das	12th	Maths	Study
20.06.2024	Chaitanya Das	12th	Maths	Study
21.06.2024	Chaitanya Das	12th	Maths	Study
22.06.2024	Chaitanya Das	12th	Maths	Study
23.06.2024	Chaitanya Das	12th	Maths	Study
24.06.2024	Chaitanya Das	12th	Maths	Study
25.06.2024	Chaitanya Das	12th	Maths	Study
26.06.2024	Chaitanya Das	12th	Maths	Study
27.06.2024	Chaitanya Das	12th	Maths	Study
28.06.2024	Chaitanya Das	12th	Maths	Study
29.06.2024	Chaitanya Das	12th	Maths	Study
30.06.2024	Chaitanya Das	12th	Maths	Study

KATWA COLLEGE LIBRARY Teacher's Attendance Register				
Date	Name	Class	Subject	Page
18.06.2024	Chaitanya Das	12th	Maths	Study
19.06.2024	Chaitanya Das	12th	Maths	Study
20.06.2024	Chaitanya Das	12th	Maths	Study
21.06.2024	Chaitanya Das	12th	Maths	Study
22.06.2024	Chaitanya Das	12th	Maths	Study
23.06.2024	Chaitanya Das	12th	Maths	Study
24.06.2024	Chaitanya Das	12th	Maths	Study
25.06.2024	Chaitanya Das	12th	Maths	Study
26.06.2024	Chaitanya Das	12th	Maths	Study
27.06.2024	Chaitanya Das	12th	Maths	Study
28.06.2024	Chaitanya Das	12th	Maths	Study
29.06.2024	Chaitanya Das	12th	Maths	Study
30.06.2024	Chaitanya Das	12th	Maths	Study

KATWA COLLEGE LIBRARY Teacher's Attendance Register				
Date	Name	Class	Subject	Page
18.06.2024	Chaitanya Das	12th	Maths	Study
19.06.2024	Chaitanya Das	12th	Maths	Study
20.06.2024	Chaitanya Das	12th	Maths	Study
21.06.2024	Chaitanya Das	12th	Maths	Study
22.06.2024	Chaitanya Das	12th	Maths	Study
23.06.2024	Chaitanya Das	12th	Maths	Study
24.06.2024	Chaitanya Das	12th	Maths	Study
25.06.2024	Chaitanya Das	12th	Maths	Study
26.06.2024	Chaitanya Das	12th	Maths	Study
27.06.2024	Chaitanya Das	12th	Maths	Study
28.06.2024	Chaitanya Das	12th	Maths	Study
29.06.2024	Chaitanya Das	12th	Maths	Study
30.06.2024	Chaitanya Das	12th	Maths	Study

[Handwritten Signature]

Signature of the IQAC Coordinator
Coordinator
IQAC
Katwa College

[Handwritten Signature]

Signature of the Principal
Principal
Katwa College

KATWA COLLEGE

(Affiliated to the University of Burdwan)

Principal's Office,

P.O.: Katwa, Dist.: Purba Bardhaman, West Bengal, PIN: 713130, India.

Mobile: +918101078393

॥ विद्यया विन्दतेऽमृतम् ॥

Sample Images of Class test taken by various departments under Continuous Internal Evaluation

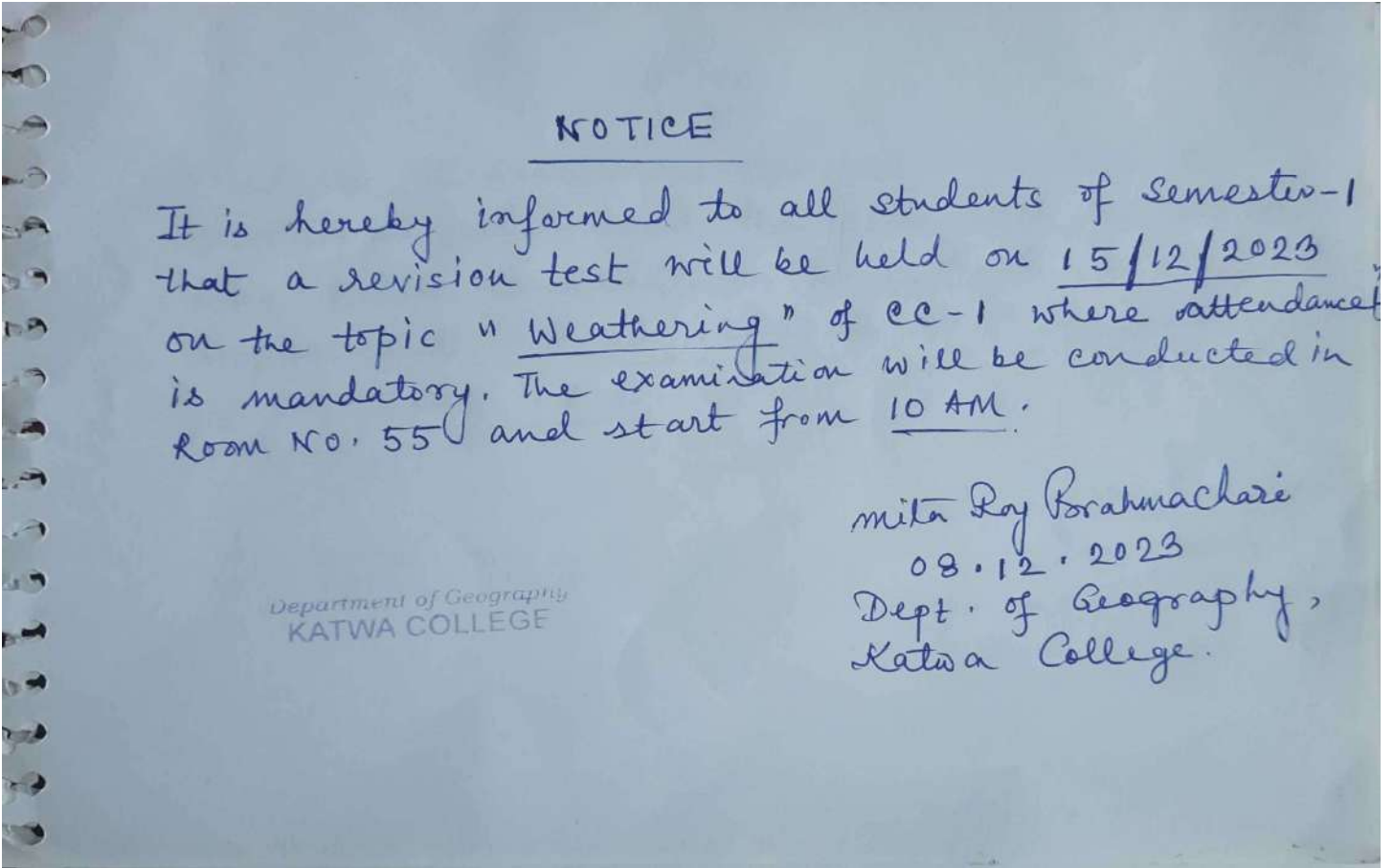

Signature of the IQAC Coordinator

Coordinator
IQAC
Katwa College

Signature of the Principal

Principal
Katwa College

KATWA COLLEGE

(Affiliated to the University of Burdwan)

Principal's Office,

P.O.: Katwa, Dist.: Purba Bardhaman, West Bengal, PIN: 713130, India.

Mobile: +918101078393

॥ विद्यया विन्दतेऽमृतम् ॥

NOTICE

Students of Semester - I are hereby notified to participate and attend the class test as revision work before examinations to be held in the department on 22/12/2023 on "Mass-movement" of CC-1 at 11 A.M.

Department of Geography
KATWA COLLEGE

mita Ray Brahmachari
16.12.2023
Department of Geography
Katwa College.

Signature of the IQAC Coordinator

Coordinator
IQAC
Katwa College

Signature of the Principal

Principal
Katwa College

KATWA COLLEGE

(Affiliated to the University of Burdwan)

Principal's Office,

P.O.: Katwa, Dist.: Purba Bardhaman, West Bengal, PIN: 713130, India.

Mobile: +918101078393

॥ विद्यया विन्दतेऽमृतम् ॥

NOTICE

All students of Sem-1 are hereby instructed to positively attend the class test to be held on 07/12/2023 for the topic "principles of geomorphology" as part of revision of the syllabus completed in CC-1 according to the time scheduled for their class as per routine.

Department of Geography
KATWA COLLEGE

Mita Ray Brahmachari
30.11.2023
Department of Geography
Katwa College.

Signature of the IQAC Coordinator

Coordinator
IQAC
Katwa College

Signature of the Principal

Principal
Katwa College

KATWA COLLEGE

(Affiliated to the University of Burdwan)

Principal's Office,

P.O.: Katwa, Dist.: Purba Bardhaman, West Bengal, PIN: 713130, India.

Mobile: +918101078393

॥ विद्यया विन्दतेऽमृतम् ॥

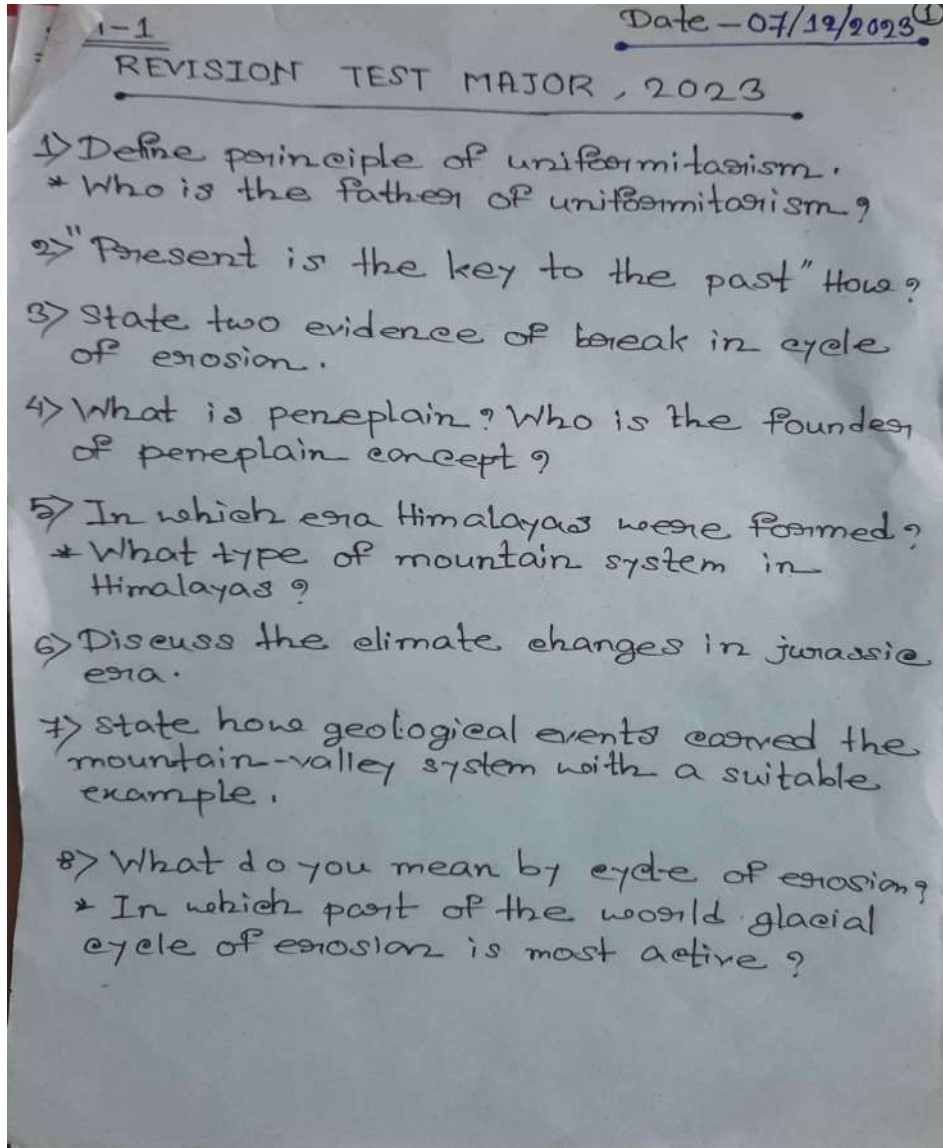

Signature of the IQAC Coordinator

Coordinator
IQAC
Katwa College

Signature of the Principal

Principal
Katwa College

KATWA COLLEGE

(Affiliated to the University of Burdwan)

Principal's Office,

P.O.: Katwa, Dist.: Purba Bardhaman, West Bengal, PIN: 713130, India.

Mobile: +918101078393

॥ विद्यया विन्दतेऽमृतम् ॥

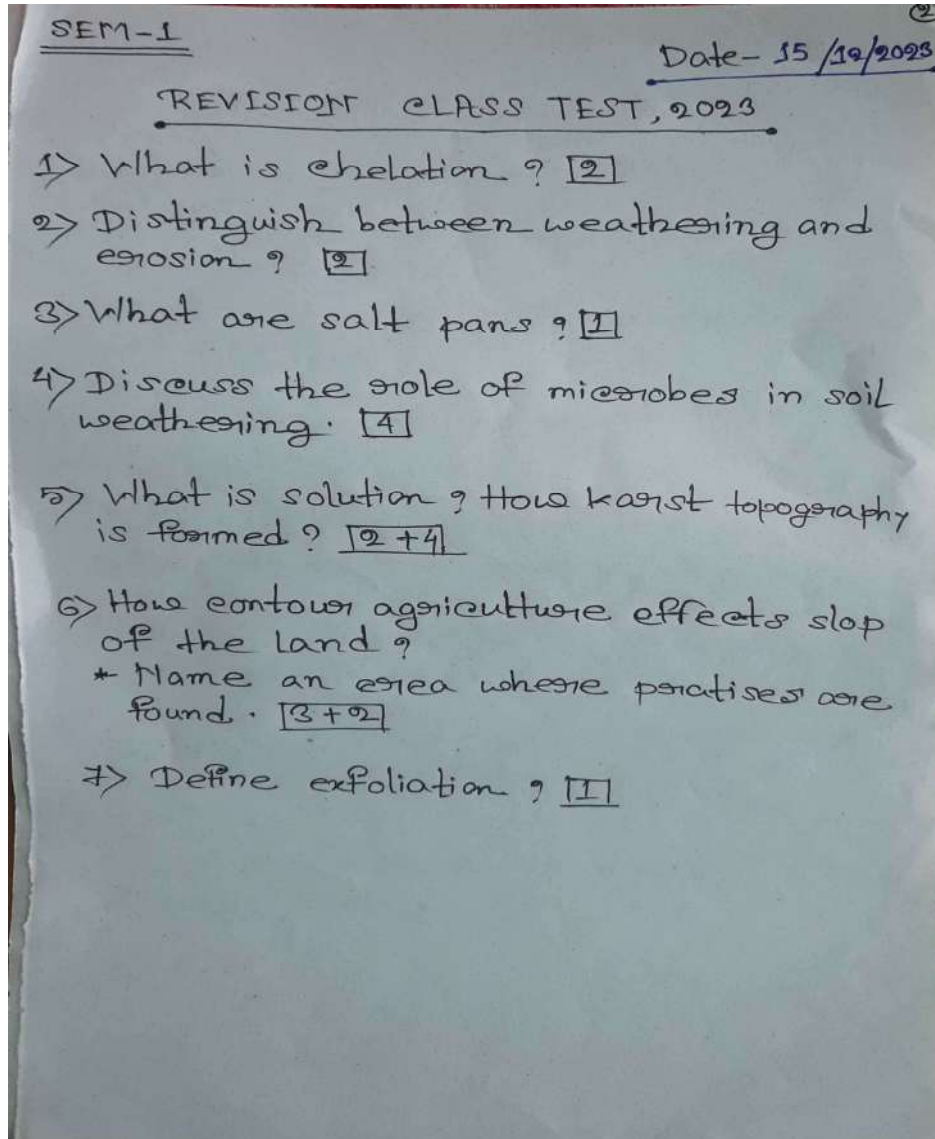

Signature of the IQAC Coordinator

Coordinator
IQAC
Katwa College

Signature of the Principal

Principal
Katwa College

KATWA COLLEGE

(Affiliated to the University of Burdwan)

Principal's Office,

P.O.: Katwa, Dist.: Purba Bardhaman, West Bengal, PIN: 713130, India.

Mobile: +918101078393

॥ विद्यया विन्दतेऽमृतम् ॥

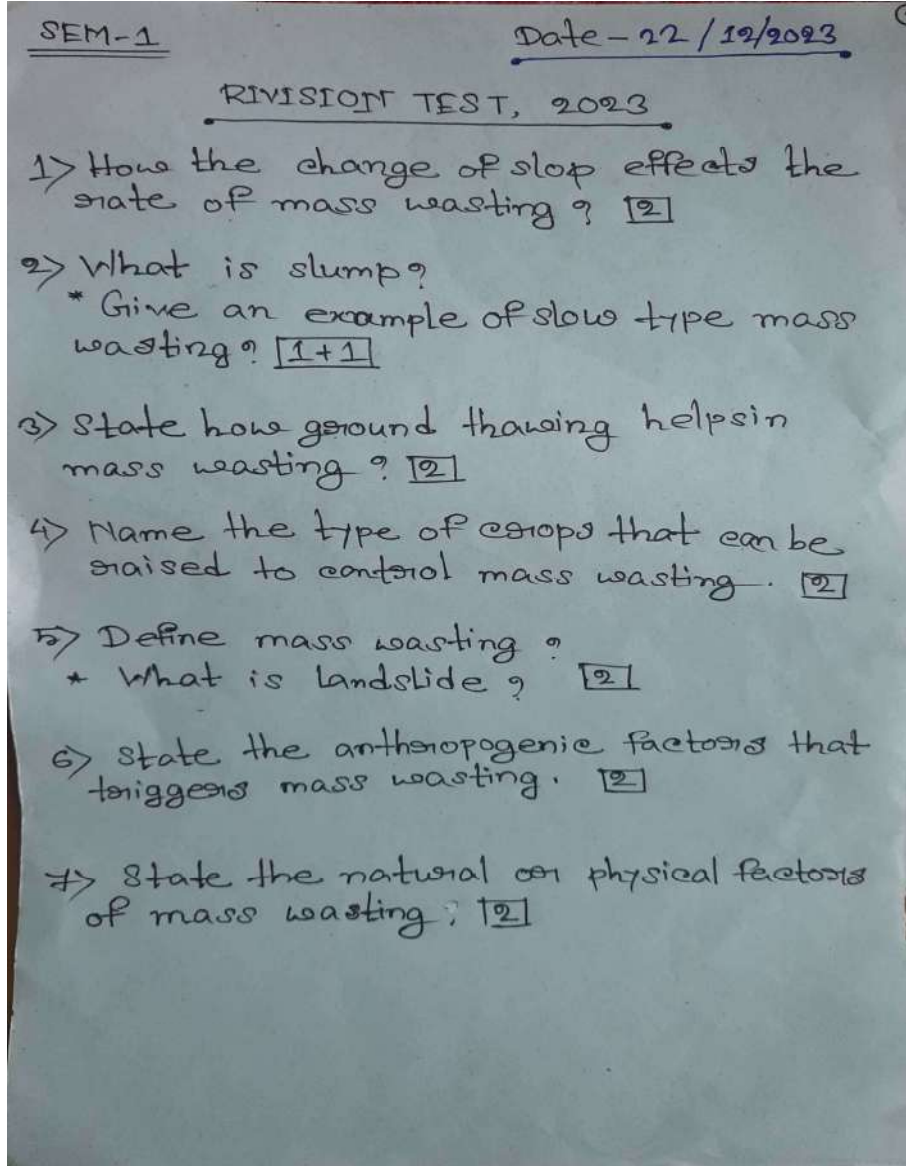

Signature of the IQAC Coordinator

Coordinator
IQAC
Katwa College

Signature of the Principal

Principal
Katwa College

KATWA COLLEGE

(Affiliated to the University of Burdwan)

Principal's Office,

P.O.: Katwa, Dist.: Purba Bardhaman, West Bengal, PIN: 713130, India.

Mobile: +918101078393

॥ विद्यया विन्दतेऽमृतम् ॥

MARKS OBTAINED IN CLASS TEST
SEM - I
PAPER - CC - I
TOPIC - WEATHERING
DATE : 15.12.2023

SL. NO	NAME OF STUDENT	MARKS OBTAINED (OUT OF 10)
1.	Sakeli Sarker	07
2.	Saifunnesa Khatun	02
3.	Falguni Mallick	1.5
4.	Priya Dutta	07
5.	Shreya Pal	08
6.	Ankita Adhikari	08
7.	Trisha Saha	10
8.	Surom Rudra	08
9.	Sathi Saha	09
10.	So Baidaki Ghosh	05

Name of the Teacher :
Mita Roy Brahmachari
16.12.23
Dept. of Geog., Katwa College

Signature of the IQAC Coordinator

Coordinator
IQAC
Katwa College

Signature of the Principal

Principal
Katwa College

KATWA COLLEGE

(Affiliated to the University of Burdwan)

Principal's Office,

P.O.: Katwa, Dist.: Purba Bardhaman, West Bengal, PIN: 713130, India.

Mobile: +918101078393

॥ विद्यया विन्दतेऽमृतम् ॥

MARKS OBTAINED IN CLASS TEST
SEM - I
PAPER - CC-1
TOPIC : MASS - WASTING DATE : 22.12.2023

SL. NO.	NAME OF STUDENT	MARKS OBTAINED (OUT OF 10)
1.	Saheli Sarkar	9.5
2.	Saifunnisa Khatun	7.5
3.	Falguni Mallick	8.0
4.	Priya Dutta	10.0
5.	Subhajit Das	3.5
6.	Trisha Saha	9.5
7.	Suvom Ludra	7.5
8.	Sathi Saha	9.5
9.	Mandira Ghosh	7.0

Name of Teacher :
Mita Roy Brahmachari
22.12.23
Dept. of Geog, Katwa College

Signature of the IQAC Coordinator

Coordinator
IQAC
Katwa College

Signature of the Principal

Principal
Katwa College

KATWA COLLEGE

(Affiliated to the University of Burdwan)

Principal's Office,

P.O.: Katwa, Dist.: Purba Bardhaman, West Bengal, PIN: 713130, India.

Mobile: +918101078393

॥ विद्यया विन्दतेऽमृतम् ॥

MARKS OBTAINED IN CLASS TEST.
SEM-1
PAPER- CC-1
DATE: 7.12.2023
TOPIC: PRINCIPLES OF GEOMORPHOLOGY

SL. NO.	NAME OF STUDENT	MARKS OBTAINED (OUT OF 10)
1.	Subhajit Das	5.5
2.	Keyel Pal	4.0
3.	Arpita Pramanik	2.0
4.	Pami Dutta	3.0
5.	Babul Saha	9.0
6.	Trisha Saha	7.0
7.	Suvom Ludra	8.5
8.	Sathi Saha	7.0
9.	Mardina Ghosh	7.5
10.	Subhajit Das	5.5

Name of Teacher:
Mita Roy Brahmachari
7.12.23
Dept. of Geog. Katwa College

Signature of the IQAC Coordinator

Coordinator
IQAC
Katwa College

Signature of the Principal

Principal
Katwa College

KATWA COLLEGE

(Affiliated to the University of Burdwan)

Principal's Office,

P.O.: Katwa, Dist.: Purba Bardhaman, West Bengal, PIN: 713130, India.

Mobile: +918101078393

॥ विद्यया विन्दतेऽमृतम् ॥

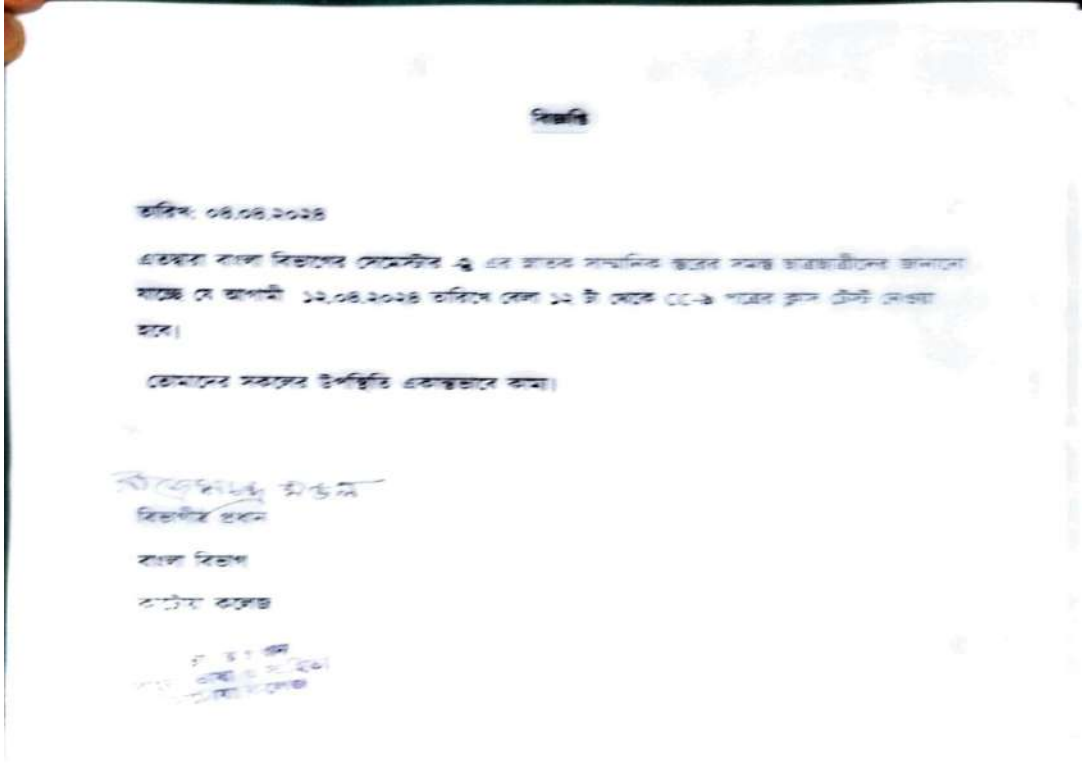

Signature of the IQAC Coordinator

**Coordinator
IQAC
Katwa College**

Signature of the Principal

**Principal
Katwa College**

KATWA COLLEGE

(Affiliated to the University of Burdwan)

Principal's Office,

P.O.: Katwa, Dist.: Purba Bardhaman, West Bengal, PIN: 713130, India.

Mobile: +918101078393

॥ विद्यया विन्दतेऽमृतम् ॥

বিজ্ঞপ্তি

তারিখ: ০৪.০৪.২০২৪

এতদ্বারা বাংলা বিভাগের সেমিস্টার -৯ এর স্নাতক সাম্মানিক স্তরের সমস্ত ছাত্রছাত্রীদের জানানো যাচ্ছে যে আগামী ১২.০৪.২০২৪ তারিখে বেলা ১২ টা থেকে CC-৯ পত্রের ক্লাস টেস্ট নেওয়া হবে।

তোমাদের সকলের উপস্থিতি একান্তভাবে কাম্য।

বিভাগীয় প্রধান

বিভাগীয় প্রধান

বাংলা বিভাগ

কাটোয়া কলেজ

বিভাগীয় প্রধান
বাংলা ভাষা ও সাহিত্য
কাটোয়া কলেজ

Signature of the IQAC Coordinator

Coordinator
IQAC
Katwa College

Signature of the Principal

Principal
Katwa College

KATWA COLLEGE

(Affiliated to the University of Burdwan)

Principal's Office,

P.O.: Katwa, Dist.: Purba Bardhaman, West Bengal, PIN: 713130, India.

Mobile: +918101078393

॥ विद्यया विन्दतेऽमृतम् ॥

বিজ্ঞপ্তি

তারিখ: ৩০.০৬.২০২৩

এতদ্বারা বাংলা বিভাগের সেমিস্টার -২ এর স্নাতক সাম্মানিক স্তরের সমস্ত ছাত্রছাত্রীদের জানানো যাচ্ছে যে আগামী ৪.০৭.২০২৩ তারিখে বেলা ১২ টা থেকে CC-4 পত্রের ক্লাস টেস্ট নেওয়া হবে।

তোমাদের সকলের উপস্থিতি একান্তভাবে কাম্য।

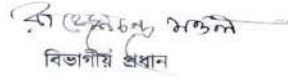

বিভাগীয় প্রধান

বাংলা বিভাগ

কাটোয়া কলেজ

বিভাগীয় প্রধান
বাংলা ভাষা ও সাহিত্য
কাটোয়া কলেজ

Signature of the IQAC Coordinator

Coordinator
IQAC
Katwa College

Signature of the Principal

Principal
Katwa College

KATWA COLLEGE

(Affiliated to the University of Burdwan)

Principal's Office,

P.O.: Katwa, Dist.: Purba Bardhaman, West Bengal, PIN: 713130, India.

Mobile: +918101078393

॥ विद्यया विन्दतेऽमृतम् ॥

KATWA COLLEGE

B.A. 4th Semester Honours

Class Test - 2024

Bengali Department

Course Name: উপন্যাস

Course Code: CC-9

Time: 30 Min.

F.M -10

১। যেকোনো একটি প্রশ্নের উত্তর দাও :

ক) 'গণদেবতা' উপন্যাসের প্রেক্ষিত লেখো। ১০

খ) 'গণদেবতা' উপন্যাসের লোকউৎসবগুলি সম্পর্কে আলোকপাত করো। ১০

Signature of the IQAC Coordinator

Coordinator
IQAC
Katwa College

Signature of the Principal

Principal
Katwa College

KATWA COLLEGE

(Affiliated to the University of Burdwan)

Principal's Office,

P.O.: Katwa, Dist.: Purba Bardhaman, West Bengal, PIN: 713130, India.

Mobile: +918101078393

॥ विद्यया विन्दतेऽमृतम् ॥

KATWA COLLEGE

B.A. 2nd Semester Honours

Class Test - 2023

Bengali Department

Course Name: রামায়ণ, অন্নদামঙ্গল

Course Code: CC-4

Time: 30 Min.

F.M -10

১। যেকোনো একটি প্রশ্নের উত্তর দাও :

ক) কৃত্তিবাসী রামায়ণের 'লঙ্কাকাণ্ডের' উদ্দেশ্য লেখো। | ১০

খ) ভারতচন্দ্রের 'অন্নদামঙ্গল' কাব্যকে কী মঙ্গলকাব্য বলা যায়- আলোচনা করো। | ১০

Signature of the IQAC Coordinator

Coordinator
IQAC
Katwa College

Signature of the Principal

Principal
Katwa College

KATWA COLLEGE

(Affiliated to the University of Burdwan)

Principal's Office,

P.O.: Katwa, Dist.: Purba Bardhaman, West Bengal, PIN: 713130, India.

Mobile: +918101078393

॥ विद्यया विन्दतेऽमृतम् ॥

Student Name	Marks
MOULI CHATTERJEE	7
RINKU GHOSH	7
RIMPA PAL	7
FARSINA KHATUN	7
JHULAN MONDAL	8
PUJA GHOSH	8
ARPITA GHOSH	8
PRIYANKA KHATUN	8
ANTARA HALDER	8
SANGITA PRAMANICK	7
PARNA SAHA	8
ANUSHRI SAHA	6
PIYASI DUTTA	8
ANKITA DEY	7
UMA RANI DUTTA	6
DISHA DEBNATH	8
BEAUTI PAL	7
SAMPA SAHA	6
RIMA GHOSH	5
LIPIKA ROY	7
BARSHA CHATTERJEE	8
JOYITA GHOSH	9
MOUMI DUTTA	7
APARNA CHOWDHURY	7
INDIRA MAHANTA	9
SANCHITA PAL	8
RUBY GHOSH	7
ISHITA DUTTA	9
SUNIDHI DAS	8
ANITA SAHA	7
MANISHA PAL	9
PAYEL GARAI	8
JUIN HALDER	7
SUSMITA GARAI	8
MAHIMA KHATUN	7
ANANYA MAJHI	9
BIDISHA SAHA	6
TANIMA PAUL	8
ANANYA DUTTA	7
CHITRA CHAKRABORTY	8
NASRIN AMINA PARVIN.	7
BISWARUP RAJAK	8
MANISHA PAL	7
MUSKAN KHATUN	8
SOHANI SARKAR	7
RAJASRI DAS	8

Signature of the IQAC Coordinator

Coordinator
IQAC
Katwa College

Signature of the Principal

Principal
Katwa College

KATWA COLLEGE

(Affiliated to the University of Burdwan)

Principal's Office,

P.O.: Katwa, Dist.: Purba Bardhaman, West Bengal, PIN: 713130, India.

Mobile: +918101078393

॥ विद्यया विन्दतेऽमृतम् ॥

DIPA DEBNATH	6
POULAMI GHOSH	8
PAPRI PRODHAN	7
SRIJITA SAHA	
RUPSHA SEN	8
BAKUL SK	7
SOUMIK SARKAR	9
NAYAN BEZ	7
RIYA GHOSH	8
SAMPI BISWAS	8
SUDIPTA PAL	8
ANUSUYA GUIN	9
SUPRIYA GHOSH	8
BRATATI ACHARYYA	7
SABYASACHI BISWAS	8
PUSPITA DUTTA	8
CHUMKI GHOSH	8
MUGDHA CHATTERJEE	7
SOUMI GHOSH	8
SMRITI GHOSH	8
KARABI GHOSH	8
SUNANDAN GHOSH	7
MAHAMAYA GOSWAMI	7
AHANA DEY	8
ANANYA BISWAS	8
SANKAR HAZRA	7
SUSMITA BANIK	7
AMINA KHATUN	7
JABA DAS	8
PUJA CHATTERJEE	7

Signature of the IQAC Coordinator

Coordinator
IQAC
Katwa College

Signature of the Principal

Principal
Katwa College

KATWA COLLEGE

(Affiliated to the University of Burdwan)

Principal's Office,

P.O.: Katwa, Dist.: Purba Bardhaman, West Bengal, PIN: 713130, India.

Mobile: +918101078393

॥ विद्यया विन्दतेऽमृतम् ॥

Student Name	Marks
MOULI CHATTERJEE	6
RINKU GHOSH	7
RIMPA PAL	5
FARSINA KHATUN	7
JHULAN MONDAL	8
PUJA GHOSH	8
ARPITA GHOSH	8
PRIYANKA KHATUN	8
ANTARA HALDER	8
SANGITA PRAMANICK	7
PARNA SAHA	8
ANUSHRI SAHA	6
PIYASI DUTTA	7
ANKITA DEY	7
UMA RANI DUTTA	6
DISHA DEBNATH	7
BEAUTI PAL	7
SAMPA SAHA	6
RIMA GHOSH	5
LIPIKA ROY	7
BARSHA CHATTERJEE	8
JOYITA GHOSH	7
MOUMI DUTTA	7
APARNA CHOWDHURY	7
INDIRA MAHANTA	9
SANCHITA PAL	8
RUBY GHOSH	7
ISHITA DUTTA	9
SUNIDHI DAS	7
ANITA SAHA	7
MANISHA PAL	9
PAYEL GARAI	8
JUIN HALDER	7
SUSMITA GARAI	7
MAHIMA KHATUN	7
ANANYA MAJHI	9
BIDISHA SAHA	6
TANIMA PAUL	8
ANANYA DUTTA	7
CHITRA CHAKRABORTY	9
NASRIN AMINA PARVIN.	7
BISWARUP RAJAK	8
MANISHA PAL	7
MUSKAN KHATUN	8
SOHANI SARKAR	7
RAJASRI DAS	8

Signature of the IQAC Coordinator

Coordinator
IQAC
Katwa College

Signature of the Principal

Principal
Katwa College

KATWA COLLEGE

(Affiliated to the University of Burdwan)

Principal's Office,

P.O.: Katwa, Dist.: Purba Bardhaman, West Bengal, PIN: 713130, India.

Mobile: +918101078393

॥ विद्यया विन्दतेऽमृतम् ॥

DIPA DEBNATH	6
POULAMI GHOSH	8
PAPRI PRODHAN	7
SRIJITA SAHA	8
RUPSHA SEN	8
BAKUL SK	7
SOUMIK SARKAR	9
NAYAN BEZ	7
RIYA GHOSH	8
SAMPI BISWAS	7
SUDIPTA PAL	7
ANUSUYA GUIN	7
SUPRIYA GHOSH	7
BRATATI ACHARYYA	7
SABYASACHI BISWAS	8
PUSPITA DUTTA	8
CHUMKI GHOSH	8
MUGDHA CHATTERJEE	7
SOUMI GHOSH	8
SMRITI GHOSH	8
KARABI GHOSH	8
SUNANDAN GHOSH	7
MAHAMAYA GOSWAMI	7
AHANA DEY	8
ANANYA BISWAS	8
SANKAR HAZRA	8
SUSMITA BANIK	8
AMINA KHATUN	8
JABA DAS	8
PUJA CHATTERJEE	7

Signature of the IQAC Coordinator

Coordinator
IQAC
Katwa College

Signature of the Principal

Principal
Katwa College

KATWA COLLEGE

(Affiliated to the University of Burdwan)

Principal's Office,

P.O.: Katwa, Dist.: Purba Bardhaman, West Bengal, PIN: 713130, India.

Mobile: +918101078393

॥ विद्यया विन्दतेऽमृतम् ॥

KATWA COLLEGE

NOTICE

Date- 07.09.2023

A class test will be held on 13.09.2023 at 11 a.m. at room number 211.

Attendance is compulsory.

Syllabus: CC-14: 'A Far Cry from Africa'

Anindya Bandyopadhyay
Head, Dept. of English

Principal
Katwa College
Katwa, Purba Bardhaman
07/09/2023

Signature of the IQAC Coordinator

Coordinator
IQAC
Katwa College

Signature of the Principal

Principal
Katwa College

KATWA COLLEGE

(Affiliated to the University of Burdwan)

Principal's Office,

P.O.: Katwa, Dist.: Purba Bardhaman, West Bengal, PIN: 713130, India.

Mobile: +918101078393

॥ विद्यया विन्दतेऽमृतम् ॥

KATWA COLLEGE
SUBJECT- ENGLISH
PAPER: CC-14

FULL MARKS- 10 (2*5=10)
TIME- 1 HOUR

ANSWER ANY FIVE-

1. What is the central idea of the poem 'A Far Cry from Africa'?
2. Why the poet is torn between black and white?
3. Describe the use of symbols in the poem.
4. Describe the use of animal imagery in the poem.
5. What is your idea about the identity crisis of the poet?
6. Critically comment on post-colonial model in the poem.
7. What is the importance of closure act in the poem?

Signature of the IQAC Coordinator

Coordinator
IQAC
Katwa College

Signature of the Principal

Principal
Katwa College

KATWA COLLEGE

(Affiliated to the University of Burdwan)

Principal's Office,

P.O.: Katwa, Dist.: Purba Bardhaman, West Bengal, PIN: 713130, India.

Mobile: +918101078393

॥ विद्यया विन्दतेऽमृतम् ॥

MARK LIST OF CC-14

1. Aishwriya Roy Chowdhury	8
2. Aniket Dutta	8
3. Anindita Ghosal	9
4. Anindita Mukherjee	10
5. Anita Sarkar	9
6. Ankita Chandra	10
7. Arijit Chunari	7
8. Aritra Mitra	10
9. Arpita Banerjee	8
10. Arpita Ghosh	8
11. Arpita Mondal	8
12. Bipasa Sarkar	8
13. Debarati Sinha	10
14. Dipi pramanik	8
15. Gopal Das	10
16. Jit Das	8
17. Manirul Mallick	8
18. Md Najmul Hoque	9
19. Munjura khatun	8
20. Neha Sinha	9
21. Nilanjana Saha	10
22. Nisha Mondal	8
23. Pipasha Dutta	10
24. Pritam Mondal	8
25. Priti Mondal	8

Signature of the IQAC Coordinator

Coordinator
IQAC
Katwa College

Signature of the Principal

Principal
Katwa College

KATWA COLLEGE

(Affiliated to the University of Burdwan)

Principal's Office,

P.O.: Katwa, Dist.: Purba Bardhaman, West Bengal, PIN: 713130, India.

Mobile: +918101078393

॥ विद्यया विन्दतेऽमृतम् ॥

26. Priya Debnath	8
27. Purnima Sarkar	8
28. Rabiya Mallick	8
29. Rafikul Islam	8
30. Raima Khanam	9
31. Rimpa Ghosh	9
32. Riya Ghosh	9
33. Sadhana Das	8
34. Samapti Mondal	8
35. Sandip Dey	8
36. Saristhya Baidya	8
37. Snehasish Sardar	8
38. Soudipta Bhadra	8
39. Soumi Mondal	8
40. Soumyakanti Bandopadhyay	8
41. Sourav Pal	9
42. Sucheta Ghosh	8
43. Sumana Khatun	7
44. Sumedha Ghosh	9
45. Sushmita Pradhan	8
46. Susmita Roy	8
47. Tithi Pal	10
48. Unamoy Kulsuma Khatun	9
49. Priti Mondal	8
50. Ushasi Bhattacharya	9
51. Hasan us Saddat	6
52. Nurunnessa Khatun	9

Handwritten signature

Handwritten signature

Signature of the IQAC Coordinator

**Coordinator
IQAC
Katwa College**

Handwritten signature

Signature of the Principal

**Principal
Katwa College**

KATWA COLLEGE

(Affiliated to the University of Burdwan)

Principal's Office,

P.O.: Katwa, Dist.: Purba Bardhaman, West Bengal, PIN: 713130, India.

Mobile: +918101078393

॥ विद्यया विन्दतेऽमृतम् ॥

53. Swammriti Pal	
54. Sathi Mukherjee	9
55. Debalina Bhattacharya	9
56. Susmita Mitra	9
57. Pallabi Hore	9
58. Sahanaj Sultana	8
59. Sreyasree Das	8
60. Losenara Begam	8
61. Priya Dey	9
62. Shoilee Bhattacharya	9
63. Tuhin Das	8
64. Akash Sutradhar	7
65. Suchhanda Banerjee	8
66. Rahul Turi	7
67. Arijit Bhattacharya	7
68. Sumana Khatun	7

Handwritten signature

Handwritten signature

Signature of the IQAC Coordinator

**Coordinator
IQAC
Katwa College**

Handwritten signature

Signature of the Principal

**Principal
Katwa College**

KATWA COLLEGE

(Affiliated to the University of Burdwan)

Principal's Office,

P.O.: Katwa, Dist.: Purba Bardhaman, West Bengal, PIN: 713130, India.

Mobile: +918101078393

॥ विद्यया विन्दतेऽमृतम् ॥

KATWA COLLEGE

NOTICE

Date- 07.09.2023

A class test will be held on 12.09.2023 at 11 a.m. at room number 211.

Attendance is compulsory.

Syllabus: CC-10: 'The Lady of Shalott' by Tennyson

Anindya Bandyopadhyay
Head, Dept. of English

Principal
Katwa College
Katwa, Purba Bardhaman
07/09/2023

Signature of the IQAC Coordinator

Coordinator
IQAC
Katwa College

Signature of the Principal

Principal
Katwa College

KATWA COLLEGE

(Affiliated to the University of Burdwan)

Principal's Office,

P.O.: Katwa, Dist.: Purba Bardhaman, West Bengal, PIN: 713130, India.

Mobile: +918101078393

॥ विद्यया विन्दतेऽमृतम् ॥

KATWA COLLEGE

SUBJECT- ENGLISH

PAPER: CC-10

FULL MARKS- 10 (2*5=10)

TIME- 1 HOUR

ANSWER ANY FIVE-

1. Mention **two** images in the poem 'The Lady of Shalott'.
2. What was the curse on the lady?
3. How did the end surprise the readers of the poem?
4. Describe the historical background of the poem.
5. Mention the physical setting of the poem.
6. Describe Sir Lancelot.
7. Mention any **two** symbols in the poem.

Signature of the IQAC Coordinator

Coordinator
IQAC
Katwa College

Signature of the Principal

Principal
Katwa College

KATWA COLLEGE

(Affiliated to the University of Burdwan)

Principal's Office,

P.O.: Katwa, Dist.: Purba Bardhaman, West Bengal, PIN: 713130, India.

Mobile: +918101078393

॥ विद्यया विन्दतेऽमृतम् ॥

MARK LIST OF CC-10

1. Debaleena Chakraborty	7
2. Jayashree Chakraborty	7
3. Swastika Bhattacharyya	8
4. Abhrajit Ghosh	7
5. Afroza Islam	7
6. Akash Konai	8
7. Amrita Mondal	8
8. Anamika Majhi	8
9. Anindita Goswami	7
10. Ankita Biswas	7
11. Anupriya Ghosh	8
12. Ayesha Sultana	7
13. Baishakhi Saha	7
14. Banideepa Pal	7
15. Bishnupriya Sardar	7
16. Buddhadeb Das	7
17. Debabrata Ghosh	8
18. Dipika Pal	8
19. Dipti Saha	8
20. Gour hari Majhi	8
21. Ishita Ghosh	8
22. Ishita Guin	8
23. Jhilik Das	7
24. Leena Ghosh	7
25. Litan Sarkar	6
26. Manika Ghosh	7

Handwritten signature

Handwritten signature

Signature of the IQAC Coordinator

**Coordinator
IQAC
Katwa College**

Handwritten signature

Signature of the Principal

**Principal
Katwa College**

KATWA COLLEGE

(Affiliated to the University of Burdwan)

Principal's Office,

P.O.: Katwa, Dist.: Purba Bardhaman, West Bengal, PIN: 713130, India.

Mobile: +918101078393

॥ विद्यया विन्दतेऽमृतम् ॥

27. Manish Samanta	6
28. Md Azijur Rahaman	8
29. Md Riyajuddin	7
30. Mosammat Ayesha Khatun	6
31. Nabanita Mondal	8
32. Namita Das	8
33. Namita Pal	8
34. Nisha Biswas	9
35. Osman Sk	8
36. Parbati Pal	7
37. Priti Saha	6
38. Puja Ghosh	8
39. Rohomotullah Mirza	6
40. Rakhi Dutta	8
41. Rimi Mondal	7
42. Rimpa Pal	7
43. Rohelsk	6
44. Roshni Prasad	9
45. Ruma Nasmin	6
46. Sabnur Sultana	8
47. Saheli Khatun	8
48. Samama tarannum Chowdhury	10
49. Samima khan	8
50. Sandip Das	6
51. Sahifa khatun	8
52. Sathi mondal	8
53. Shajma sultana	8
54. Sneha saha	9

Signature of the IQAC Coordinator

Coordinator
IQAC
Katwa College

Signature of the Principal

Principal
Katwa College

KATWA COLLEGE

(Affiliated to the University of Burdwan)

Principal's Office,

P.O.: Katwa, Dist.: Purba Bardhaman, West Bengal, PIN: 713130, India.

Mobile: +918101078393

॥ विद्यया विन्दतेऽमृतम् ॥

55. Soma sultana	9
56. Srimanta Ghosh	8
57. Sufia sultana	8
58. Sumana Das	9
59. Suparna ghosh	9
60. Supriya ray	8
61. Surya Narayan Chowdhury	8
62. Susama hansda	8
63. Susmita sarkar	8
64. Sweta Banerjee	10
65. Tithi Mondal	8
66. Asmita Mondal	9
67. Kulsum khatun	8
68. Madhumita nath	8
69. Sanjana dey	9
70. Archita dutta	8
71. Arpita ghosh	9
72. Suparna Dey	8
73. Sunita Dey	8
74. Munira sultana	8
75. Riya saha	9
76. Sathi kar	8
77. Sabina khatun	8
78. Sawani debnath	8
79. Muskan khanam	8
80. Supriyo tah	8
81. Ramen Dey	6
82. Chandrima dutta	9

Handwritten signature

Handwritten signature

Signature of the IQAC Coordinator

**Coordinator
IQAC
Katwa College**

Handwritten signature

Signature of the Principal

**Principal
Katwa College**

KATWA COLLEGE

(Affiliated to the University of Burdwan)

Principal's Office,

P.O.: Katwa, Dist.: Purba Bardhaman, West Bengal, PIN: 713130, India.

Mobile: +918101078393

॥ विद्यया विन्दतेऽमृतम् ॥

Roll No.	Name	Grade
83.	Mir ayabuddin	6
84.	Farhana sultana	7
85.	Sagnik Mukherjee	8
86.	Pappu pal	6
87.	Shrabantighosh	9
88.	Tasneem khondekar	9
89.	Sriparna Mukhopadhyay	9
90.	Aditi Dewan	7

Signature of the IQAC Coordinator

Coordinator
IQAC
Katwa College

Signature of the Principal

Principal
Katwa College

KATWA COLLEGE

(Affiliated to the University of Burdwan)

Principal's Office,

P.O.: Katwa, Dist.: Purba Bardhaman, West Bengal, PIN: 713130, India.

Mobile: +918101078393

॥ विद्यया विन्दतेऽमृतम् ॥

KATWA COLLEGE

NOTICE

Date- 14.09.2022

A class test will be held on 19.09.2022 at 11 a.m. at room number 215.

Attendance is compulsory.

Syllabus: CC-1: Metamorphosis- Chapter Cadmus

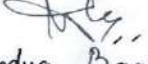
Anindya Bandyopadhyay
Head, Dept. of English

Principal 14/09/2022
Katwa College
Katwa, Purba Bardhaman

Signature of the IQAC Coordinator

Coordinator
IQAC
Katwa College

Signature of the Principal

Principal
Katwa College

KATWA COLLEGE

(Affiliated to the University of Burdwan)

Principal's Office,

P.O.: Katwa, Dist.: Purba Bardhaman, West Bengal, PIN: 713130, India.

Mobile: +918101078393

॥ विद्यया विन्दतेऽमृतम् ॥

KATWA COLLEGE
SUBJECT- ENGLISH
PAPER: CC-1

FULL MARKS- 10 (2*5=10)
TIME- 1 HOUR

ANSWER ANY FIVE-

1. Who was Europa?
2. What city was established on the land where Cadmus buried the serpents' teeth?
3. What were the weapons that Cadmus carried with him?
4. Describe the physical beauty of the cave
5. How did Cadmus kill the serpent?
6. What happened after the serpent was killed?
7. Who was Harmonia?

Signature of the IQAC Coordinator

Coordinator
IQAC
Katwa College

Signature of the Principal

Principal
Katwa College

KATWA COLLEGE

(Affiliated to the University of Burdwan)

Principal's Office,

P.O.: Katwa, Dist.: Purba Bardhaman, West Bengal, PIN: 713130, India.

Mobile: +918101078393

॥ विद्यया विन्दतेऽमृतम् ॥

MARK LIST OF CC-1

1. Angana Poddar	
2. Anisa Majumdar	8
3. Ankit Sen	7
4. Anusha Ali	9
5. Ashnihar Parveen	7
6. Ashuad Hossain	7
7. Ayesha Khatun	7
8. Balkali Majumdar	8
9. Bamdeb Das	7
10. Bulti Mondal	7
11. Dip Debnath	8
12. Dipak Sai	8
13. Dipanwita Chatterjee	7
14. Dipwanita Laha	7
15. Diya Bhattacharyya	6
16. Jaytal Saha	6
17. Madhuparna Ghosh	8
18. Mamani Mondal	8
19. Mohammad Aljit Bicky	8
20. Mrilendu Sadhu	8
21. Nouseen Sultana	7
22. Pallabi Chatterjee	7
23. Papri Mukhopadhyaya	8
24. Piu Majumdar	8
25. Pradip Majumdar	9
26. Pranaya Ghosh	9

Signature of the IQAC Coordinator

Coordinator
IQAC
Katwa College

Signature of the Principal

Principal
Katwa College

KATWA COLLEGE

(Affiliated to the University of Burdwan)

Principal's Office,

P.O.: Katwa, Dist.: Purba Bardhaman, West Bengal, PIN: 713130, India.

Mobile: +918101078393

॥ विद्यया विन्दतेऽमृतम् ॥

NOTICE

Date- 14.09.2022

27. Manish Samanta	6
28. Md Azijur Rahaman	8
29. Md Riyajuddin	7
30. Mosammat Ayesha Khatun	6
31. Nabanita Mondal	8
32. Namita Das	8
33. Namita Pal	8
34. Nisha Biswas	9
35. Osman Sk	8
36. Parbati Pal	7
37. Priti Saha	6
38. Puja Ghosh	8
39. Rohomotullah Mirza	6
40. Rakhi Dutta	8
41. Rimi Mondal	7
42. Rimpa Pal	7
43. Rohel sk	6
44. Roshni Prasad	9
45. Ruma Nasmin	6
46. Sabnur Sultana	8
47. Saheli Khatun	8
48. Samama tarannum Chowdhury	10
49. Samima khan	8
50. Sandip Das	6
51. Sahifa khatun	8
52. Sathi mondal	8
53. Shajma sultana	8
54. Sneha saha	9

Signature of the IQAC Coordinator

Coordinator
IQAC
Katwa College

Signature of the Principal

Principal
Katwa College

KATWA COLLEGE

(Affiliated to the University of Burdwan)

Principal's Office,

P.O.: Katwa, Dist.: Purba Bardhaman, West Bengal, PIN: 713130, India.

Mobile: +918101078393

॥ विद्यया विन्दतेऽमृतम् ॥

SLICE

55. Titli Samanta	8
56. Trina Chowdhury	8
57. Trishna Dutta	9
58. Anwasha Halder	8
59. Monalisa Ghosh	8
60. Beuti khatun	8
61. Rehena khatun	8
62. Purna Debnath	8
63. Anindita Baigya	8
64. Sritama Banerjee	9
65. Avik Majumdar	9
66. Tithi Ghosh	8
67. Samsiya Khatun	7
68. Nikita Midda B	
69. Ishita Banerjee	8
70. Seema Bhattacharya	9
71. Prajna Senapati	8
72. Akkas Ali Sk	7
73. Samoresh Bhattacharya	7
74. Barsha Rudra	7
75. Ritika Mondal	8
76. Ankita Singha	7
77. Pradip Dasgupta	7
78. Biswarup Mondal	7
79. Indranil Saha	7
80. Sreyasee Hazra	8
81. Toufik Mondal	7
82. Prativa Roy	7

Signature of the IQAC Coordinator

Coordinator
IQAC
Katwa College

Signature of the Principal

Principal
Katwa College

KATWA COLLEGE

(Affiliated to the University of Burdwan)

Principal's Office,

P.O.: Katwa, Dist.: Purba Bardhaman, West Bengal, PIN: 713130, India.

Mobile: +918101078393

॥ विद्यया विन्दतेऽमृतम् ॥

KATWA COLLEGE

NOTICE

Date- 14.09.2022

A class test will be held on 21.09.2022 at 11 a.m. at room number 211.

Attendance is compulsory.

Syllabus: CC-11: Daddy

Anindya Bandyopadhyay
Head, Dept. of English

Principal
Principal
Katwa College
Katwa, Purba Bardhaman
14/09/2022

Signature of the IQAC Coordinator

Coordinator
IQAC
Katwa College

Signature of the Principal

Principal
Katwa College

KATWA COLLEGE

(Affiliated to the University of Burdwan)

Principal's Office,

P.O.: Katwa, Dist.: Purba Bardhaman, West Bengal, PIN: 713130, India.

Mobile: +918101078393

॥ विद्यया विन्दतेऽमृतम् ॥

KATWA COLLEGE
SUBJECT- ENGLISH
PAPER: CC-II

FULL MARKS- 10 (2*5=10)
TIME- 1 HOUR

ANSWER ANY FIVE-

1. Why the title of the poem is 'Daddy' not 'Father'?
2. What is the main idea of the poem 'Daddy'?
3. What is the theme of the poem?
4. Mention any **two** figure of speech in the poem.
5. 'I used to pray to recover'- Explain.
6. Mention **two** irony in the poem.
7. Who was Sylvia Plath's husband?

Signature of the IQAC Coordinator

Coordinator
IQAC
Katwa College

Signature of the Principal

Principal
Katwa College

KATWA COLLEGE

(Affiliated to the University of Burdwan)

Principal's Office,

P.O.: Katwa, Dist.: Purba Bardhaman, West Bengal, PIN: 713130, India.

Mobile: +918101078393

॥ विद्यया विन्दतेऽमृतम् ॥

MARK LIST OF CC-II

1. Aishawriya Roy Chowdhury	8
2. Aniket Dutta	8
3. Anindita Ghosal	9
4. Anindita Mukherjee	10
5. Anita Sarkar	9
6. Ankita Chandra	10
7. Arjit Chunari	7
8. Aritra Mitra	10
9. Arpita Banerjee	8
10. Arpita Ghosh	8
11. Arpita Mondal	8
12. Bipasa Sarkar	8
13. Debarati Sinha	10
14. Dipi pramanik	8
15. Gopal Das	10
16. Jit Das	8
17. Manirul Mallick	8
18. Md Najmul Hoque	9
19. Munjura khatun	8
20. Neha Sinha	9
21. Nilanjana Saha	10
22. Nisha Mondal	8
23. Pipasha Dutta	10
24. Pritam Mondal	8
25. Priti Mondal	8

Signature of the IQAC Coordinator

Coordinator
IQAC
Katwa College

Signature of the Principal

Principal
Katwa College

KATWA COLLEGE

(Affiliated to the University of Burdwan)

Principal's Office,

P.O.: Katwa, Dist.: Purba Bardhaman, West Bengal, PIN: 713130, India.

Mobile: +918101078393

॥ विद्यया विन्दतेऽमृतम् ॥

26. Priya Debnath	8
27. Purnima Sarkar	8
28. Rabiya Mallick	8
29. Rafikul Islam	8
30. Raima Khanam	9
31. Rimpa Ghosh	9
32. Riya Ghosh	9
33. Sadhana Das	8
34. Samapti Mondal	8
35. Sandip Dey	8
36. Saristhya Baidya	8
37. Snehasish Sardar	8
38. Soudipta Bhadra	8
39. Soumi Mondal	8
40. Soumyakanti Bandopadhyay	8
41. Sourav Pal	9
42. Sucheta Ghosh	8
43. Sumana Khatun	7
44. Sumedha Ghosh	9
45. Sushmita Pradhan	8
46. Susmita Roy	8
47. Tithi Pal	10
48. Unamoy Kulsuma Khatun	9
49. Priti Mondal	8
50. Ushasi Bhattacharya	9
51. Hasan us Saddat	6
52. Nurunnessa Khatun	9

[Handwritten signature]

[Handwritten signature]

Signature of the IQAC Coordinator

**Coordinator
IQAC
Katwa College**

[Handwritten signature]

Signature of the Principal

**Principal
Katwa College**

KATWA COLLEGE

(Affiliated to the University of Burdwan)

Principal's Office,

P.O.: Katwa, Dist.: Purba Bardhaman, West Bengal, PIN: 713130, India.

Mobile: +918101078393

॥ विद्यया विन्दतेऽमृतम् ॥

53. Swammriti Pal	9
54. Sathi Mukherjee	9
55. Debalina Bhattacharya	9
56. Susmita Mitra	9
57. Pallabi Hore	8
58. Sahanaj Sultana	8
59. Sreyasree Das	8
60. Losenara Begam	8
61. Priya Dey	9
62. Shoilee Bhattacharya	9
63. Tuhin Das	8
64. Akash Sutradhar	7
65. Suchhanda Banerjee	8
66. Rahul Turi	7
67. Arijit Bhattacharya	7
68. Sumana Khatun	7

Signature of the IQAC Coordinator

Coordinator
IQAC
Katwa College

Signature of the Principal

Principal
Katwa College

KATWA COLLEGE

(Affiliated to the University of Burdwan)

Principal's Office,

P.O.: Katwa, Dist.: Purba Bardhaman, West Bengal, PIN: 713130, India.

Mobile: +918101078393

॥ विद्यया विन्दतेऽमृतम् ॥

KATWA COLLEGE

NOTICE

Date- 14.09.2022

A class test will be held on 20.09.2022 at 11 a.m. at room number 211.

Attendance is compulsory.

Syllabus: CC-5: Dry September

Anindya Bandyopadhyay
Head, Dept. of English

14/09/2022
Katwa College
Katwa, Purba Bardhaman

Signature of the IQAC Coordinator

Coordinator
IQAC
Katwa College

Signature of the Principal

Principal
Katwa College

KATWA COLLEGE

(Affiliated to the University of Burdwan)

Principal's Office,

P.O.: Katwa, Dist.: Purba Bardhaman, West Bengal, PIN: 713130, India.

Mobile: +918101078393

॥ विद्यया विन्दतेऽमृतम् ॥

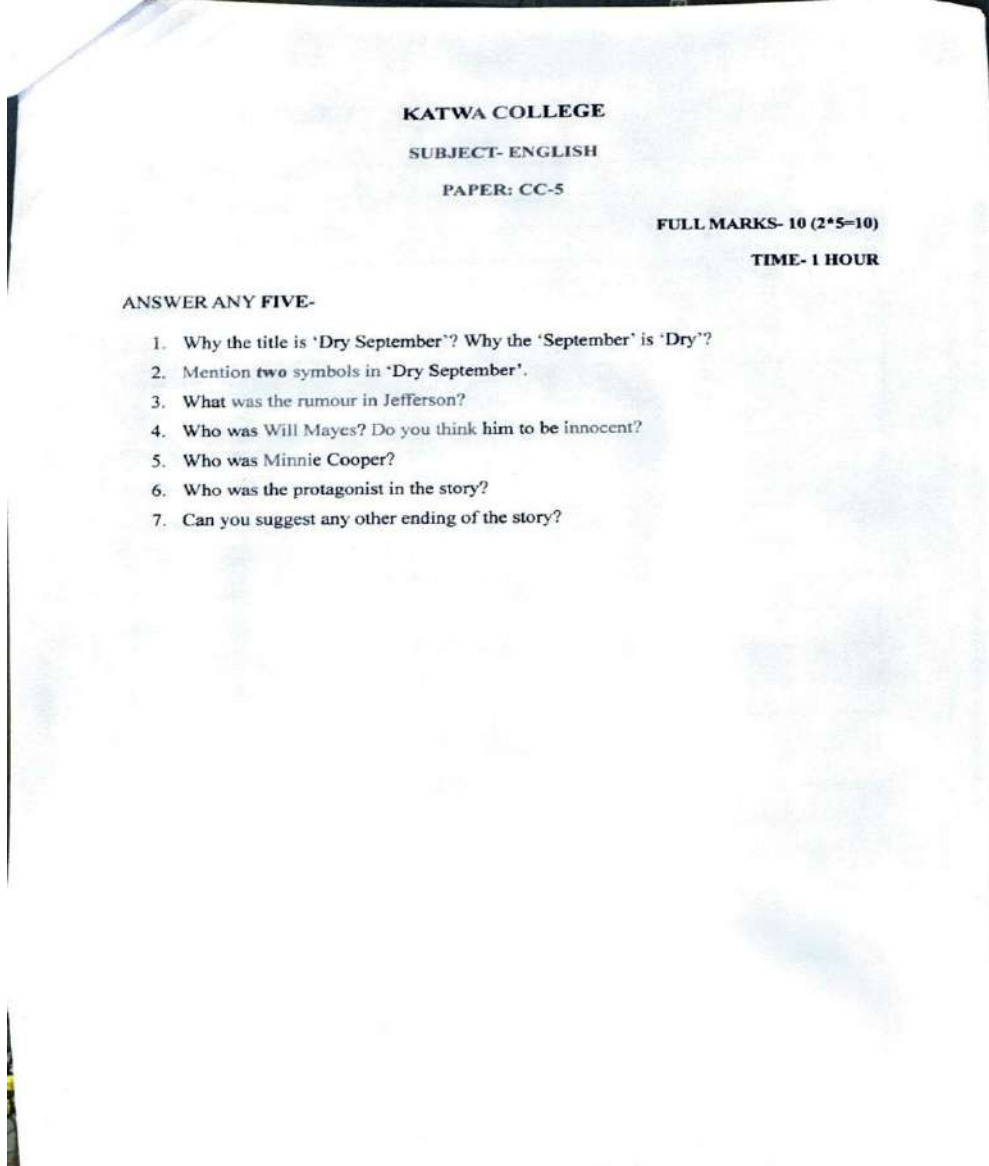

Signature of the IQAC Coordinator

Coordinator
IQAC
Katwa College

Signature of the Principal

Principal
Katwa College

KATWA COLLEGE

(Affiliated to the University of Burdwan)

Principal's Office,

P.O.: Katwa, Dist.: Purba Bardhaman, West Bengal, PIN: 713130, India.

Mobile: +918101078393

॥ विद्यया विन्दतेऽमृतम् ॥

MARK LIST OF CC-5

1. Debaleena Chakraborty	7
2. Jayashree Chakraborty	7
3. Swastika Bhattacharyya	8
4. Abhrajit Ghosh	7
5. Afroza Islam	7
6. Akash Konai	8
7. Amrita Mondal	8
8. Anamika Majhi	8
9. Anindita Goswami	7
10. Ankita Biswas	7
11. Anupriya Ghosh	8
12. Ayesha Sultana	7
13. Baishakhi Saha	7
14. Banideepa Pal	7
15. Bishnupriya Sardar	7
16. Buddhadeb Das	7
17. Debabrata Ghosh	8
18. Dipika Pal	8
19. Dipti Saha	8
20. Gour hari Majhi	8
21. Ishita Ghosh	8
22. Ishita Guin	8
23. Jhilik Das	7
24. Leena Ghosh	7
25. Litan Sarkar	6
26. Manika Ghosh	7

Key

[Signature]

Signature of the IQAC Coordinator

**Coordinator
IQAC
Katwa College**

[Signature]

Signature of the Principal

**Principal
Katwa College**

KATWA COLLEGE

(Affiliated to the University of Burdwan)

Principal's Office,

P.O.: Katwa, Dist.: Purba Bardhaman, West Bengal, PIN: 713130, India.

Mobile: +918101078393

॥ विद्यया विन्दतेऽमृतम् ॥

27. Prapti Mondal	9
28. Priya Mondal	8
29. Raima Saha	8
30. Ritika Rudra	8
31. Riya Talukdar	8
32. Rounav Kumar Sen	7
33. Rupsa Bairagya	8
34. Saheli Garai	8
35. Sajid Seikh	8
36. Samiunnesa Khatun	8
37. Sayan Mondal	7
38. Sayani Naskar	7
39. Shilpa Saha	7
40. Sohini Goswami	9
41. Soma Shil	8
42. Somhrita Barman	8
43. Souptik Singha	8
44. Sudipa Mondal	8
45. Sultana Rajiya khatun	8
46. Sumanta Rajak	8
47. Sumita Garai	8
48. Supriya Debnath	8
49. Suvajit Das	8
50. Swarup Debnath 10	
51. Taniya Ghosh 10	
52. Taniya Kundu	8
53. Tirtha Bain	8
54. Titli pramanik	8

Signature of the IQAC Coordinator

Coordinator
IQAC
Katwa College

Signature of the Principal

Principal
Katwa College

KATWA COLLEGE

(Affiliated to the University of Burdwan)

Principal's Office,

P.O.: Katwa, Dist.: Purba Bardhaman, West Bengal, PIN: 713130, India.

Mobile: +918101078393

॥ विद्यया विन्दतेऽमृतम् ॥

55. Soma sultana	9
56. Srimanta Ghosh	8
57. Sufia sultana	8
58. Sumana Das	9
59. Suparna ghosh	9
60. Supriya ray	8
61. Surya Narayan Chowdhury	8
62. Susama hansda	8
63. Susmita sarkar	8
64. Sweta Banerjee	10
65. Tithi Mondal	8
66. Asmita Mondal	9
67. Kulsum khatun	8
68. Madhumita nath	8
69. Sanjana dey	9
70. Archita dutta	8
71. Arpita ghosh	9
72. Suparna Dey	8
73. Sunita Dey	8
74. Munira sultana	8
75. Riya saha	9
76. Sathi kar	8
77. Sabina khatun	8
78. Sawani debnath	8
79. Muskan khanam	8
80. Supriyo tah	8
81. Ramen Dey	6
82. Chandrima dutta	9

Handwritten signature

Handwritten signature

Signature of the IQAC Coordinator

**Coordinator
IQAC
Katwa College**

Handwritten signature

Signature of the Principal

**Principal
Katwa College**

KATWA COLLEGE

(Affiliated to the University of Burdwan)

Principal's Office,

P.O.: Katwa, Dist.: Purba Bardhaman, West Bengal, PIN: 713130, India.

Mobile: +918101078393

॥ विद्यया विन्दतेऽमृतम् ॥

83. Mir ayabuddin	6
84. Farhana sultana	7
85. Sagnik Mukherjee	8
86. Pappu pal	6
87. Shrabanti ghosh	9
88. Tasneem khondekar	9
89. Sriparna Mukhopadhyay	9
90. Aditi Dewan	7

Signature of the IQAC Coordinator

Coordinator
IQAC
Katwa College

Signature of the Principal

Principal
Katwa College

KATWA COLLEGE

(Affiliated to the University of Burdwan)

Principal's Office,

P.O.: Katwa, Dist.: Purba Bardhaman, West Bengal, PIN: 713130, India.

Mobile: +918101078393

॥ विद्यया विन्दतेऽमृतम् ॥

KATWA COLLEGE

Department of Sanskrit

NOTICE

Date- 14.09.2022

A class test will be held on 19.09.2022 at 10 a.m. at room number 206.

Attendance is compulsory.

Syllabus: CC-2: Critical Survey of Sanskrit Literature

Rita Bhowmick
Dr. Rita Bhowmick
HOD, Dept. of Sanskrit
Katwa College

N. Sarkar
Dr. Nirmalendu Sarkar,
Principal,
Katwa College
Principal
Katwa College

Signature of the IQAC Coordinator

Coordinator
IQAC
Katwa College

Signature of the Principal

Principal
Katwa College

KATWA COLLEGE

(Affiliated to the University of Burdwan)

Principal's Office,

P.O.: Katwa, Dist.: Purba Bardhaman, West Bengal, PIN: 713130, India.

Mobile: +918101078393

॥ विद्यया विन्दतेऽमृतम् ॥

KATWA COLLEGE

SUBJECT- SANSKRIT

PAPER: CC-2

FULL MARKS- 10 (2*5=10)

अधःप्रदत्तेषु पञ्च प्रश्नोत्तरणीयाः (प्रत्येकं प्रश्न एकाङ्कात्मकः) ।

1. पुराणलक्षणं किमस्ति ?
2. पुराणलक्षणे 'वचतुष्टयम्' किम् ?
3. पुराणलक्षणे 'सर्गः', 'प्रतिसर्गः' च कः भवति ?
4. महाभारतसम्पर्कितः व्यासस्य सिद्धान्तः कोऽस्ति ?
5. महाभारतस्य त्रीणि स्तराणिकानि ?
6. रामायणस्य सम्भाव्यः रचनाकालः कोऽस्ति ? रामायणे कति श्लोकाः सन्ति ?

Signature of the IQAC Coordinator

Coordinator
IQAC
Katwa College

Signature of the Principal

Principal
Katwa College

KATWA COLLEGE

(Affiliated to the University of Burdwan)

Principal's Office,

P.O.: Katwa, Dist.: Purba Bardhaman, West Bengal, PIN: 713130, India.

Mobile: +918101078393

॥ विद्यया विन्दतेऽमृतम् ॥

Signature of the IQAC Coordinator

Coordinator
IQAC
Katwa College

Signature of the Principal

Principal
Katwa College

KATWA COLLEGE

(Affiliated to the University of Burdwan)

Principal's Office,

P.O.: Katwa, Dist.: Purba Bardhaman, West Bengal, PIN: 713130, India.

Mobile: +918101078393

॥ विद्यया विन्दतेऽमृतम् ॥

Signature of the IQAC Coordinator

Coordinator
IQAC
Katwa College

Signature of the Principal

Principal
Katwa College

KATWA COLLEGE

(Affiliated to the University of Burdwan)

Principal's Office,

P.O.: Katwa, Dist.: Purba Bardhaman, West Bengal, PIN: 713130, India.

Mobile: +918101078393

॥ विद्यया विन्दतेऽमृतम् ॥

Signature of the IQAC Coordinator

Coordinator
IQAC
Katwa College

Signature of the Principal

Principal
Katwa College

KATWA COLLEGE

(Affiliated to the University of Burdwan)

Principal's Office,

P.O.: Katwa, Dist.: Purba Bardhaman, West Bengal, PIN: 713130, India.

Mobile: +918101078393

॥ विद्यया विन्दतेऽमृतम् ॥

Signature of the IQAC Coordinator

Coordinator
IQAC
Katwa College

Signature of the Principal

Principal
Katwa College

KATWA COLLEGE

(Affiliated to the University of Burdwan)

Principal's Office,

P.O.: Katwa, Dist.: Purba Bardhaman, West Bengal, PIN: 713130, India.

Mobile: +918101078393

॥ विद्यया विन्दतेऽमृतम् ॥

Signature of the IQAC Coordinator

Coordinator
IQAC
Katwa College

Signature of the Principal

Principal
Katwa College

KATWA COLLEGE

(Affiliated to the University of Burdwan)

Principal's Office,

P.O.: Katwa, Dist.: Purba Bardhaman, West Bengal, PIN: 713130, India.

Mobile: +918101078393

॥ विद्यया विन्दतेऽमृतम् ॥

Signature of the IQAC Coordinator

Coordinator
IQAC
Katwa College

Signature of the Principal

Principal
Katwa College

KATWA COLLEGE

(Affiliated to the University of Burdwan)

Principal's Office,

P.O.: Katwa, Dist.: Purba Bardhaman, West Bengal, PIN: 713130, India.

Mobile: +918101078393

॥ विद्यया विन्दतेऽमृतम् ॥

Sl no	Name	Marks obtained
1	AMRITA PRODHAN	7
2	ANISH DAS	8
3	ANUPAMA HAZRA	9
4	ARPITA DAS	8
5	BRISTI BISWAS	8
6	BULA PRAMANIK	8
7	DEBAPRIYO DAS	9
8	DIPA SARKAR	8
9	DISHA GHOSH	7
10	GOURI DAS	7
11	MAMPI THANDER	7
12	MANISA MONDAL	8
13	MOUSUMI RAJ	8
14	PRITHAPARNA GHOSH	9
15	PROTYUSHA SAHA	9
16	RABINA KHATUN	8
17	RIMPA BISWAS	9
18	RUPSA DAS	8
19	SAHELI GARAI X	9
20	SAMPITA GHOSH	7
21	SAMPITA KUNDU	8
22	SANCHITA DAS	9
23	SANCHITA MONDAL	7
24	SHUVAJIT	8

Signature of the IQAC Coordinator

Coordinator
IQAC
Katwa College

Signature of the Principal

Principal
Katwa College

KATWA COLLEGE

(Affiliated to the University of Burdwan)

Principal's Office,

P.O.: Katwa, Dist.: Purba Bardhaman, West Bengal, PIN: 713130, India.

Mobile: +918101078393

॥ विद्यया विन्दतेऽमृतम् ॥

	CHITRAKAR	
25	SOUMI GHOSH	9
26	SRABANI PAL	7
27	SRINATH MONDAL	9
28	SUSMITA SAHA	9
29	SWATI GHOSH	9
30	TANIYA KHATUN	7
31	TITUI SULTANA	8
32	L 220209 TUHINA KHATUN	7
33	SWASTIKA BHATTACHARJEE	8
34	SOMASHREE BAIRAGYA	9
35	SANGITA GARAI	9
36	SHRABANI CHAKRABORTY	8
37	NITU GHOSH	7
38	KRISHNA MUKHERJEE	8
39	RIMPA DUTTA	8
40	SAHELI GARAI	9
41	TRISHITA DEY	8
42	MONAMI CHANDRA	7
43	PRIYANKA GHOSH	8
44	ARPITA GHOSH	9
45	PUJA HALDER	7
46	ARNAB GARAI	8
47	RAJIB ROY	9

Signature of the IQAC Coordinator

Coordinator
IQAC
Katwa College

Signature of the Principal

Principal
Katwa College

KATWA COLLEGE

(Affiliated to the University of Burdwan)

Principal's Office,

P.O.: Katwa, Dist.: Purba Bardhaman, West Bengal, PIN: 713130, India.

Mobile: +918101078393

॥ विद्यया विन्दतेऽमृतम् ॥

KATWA COLLEGE

NOTICE

Date- 7.09.2023

A class test will be held on 12.09.2023 at 11 a.m. at room number 207.

Attendance is compulsory.

Syllabus: CC-5: Classical Sanskrit Literature (DRAMA)

Signature of the IQAC Coordinator

Coordinator
IQAC
Katwa College

Signature of the Principal

Principal
Katwa College

KATWA COLLEGE

(Affiliated to the University of Burdwan)

Principal's Office,

P.O.: Katwa, Dist.: Purba Bardhaman, West Bengal, PIN: 713130, India.

Mobile: +918101078393

॥ विद्यया विन्दतेऽमृतम् ॥

KATWA COLLEGE

SUBJECT- SANSKRIT

PAPER: CC-5

FULL MARKS- 10 (2*5=10)

अधःप्रदत्तेषु प्रश्नेषु पञ्च प्रश्नाः उत्तरणीयाः ।

(प्रत्येकं

प्रश्नः षडङ्गात्मकः) 12 * 5 = 60

1. मङ्गलश्लोकेशिवस्य अष्टमूर्तयः केके आसन्?
2. अपरास्त्रीरत्नका? शकुन्तलायाः सख्योः नामनीके ?
3. अभिज्ञानशाकुन्तले सूत्रधारस्य ग्रीष्मकालीनवर्णनाकीदृशी आसीत्?
4. विदूषकस्य नाम किम् आसीत्? अरण्ये विदूषकः किं भुक्त्वा जीवनधारणं कृतवान्?
5. सारथि मनुसृत्य दुष्यन्तस्य रथानां जवः वर्ण्यताम्।
6. "किमिव हि मधुराणां मण्डनं नाकृतीनाम्" इत्यस्य तात्पर्यार्थः कः ?
7. संस्कृतभाषायां लिखतु-
"णं अज्जमिसे- सँहिपढमं एव आणत्तं अहिण्णाणस उन्दल्लंणाम अपूव्वंणाड अंपत्तए
अहिकरी अदुत्ति।"

Signature of the IQAC Coordinator

Coordinator
IQAC
Katwa College

Signature of the Principal

Principal
Katwa College

KATWA COLLEGE

(Affiliated to the University of Burdwan)

Principal's Office,

P.O.: Katwa, Dist.: Purba Bardhaman, West Bengal, PIN: 713130, India.

Mobile: +918101078393

॥ विद्यया विन्दतेऽमृतम् ॥

Sl no	Name	Marks obtained
1	AMRITA PRODHAN	9
2	ANISH DAS	8
3	ANUPAMA HAZRA	7
4	ARPITA DAS	8
5	BRISTI BISWAS	7
6	BULA PRAMANIK	9
7	DEBAPRIYO DAS	8
8	DIPA SARKAR	7
9	DISHA GHOSH	8
10	GOURI DAS	8
11	MAMPI THANDER	8
12	MANISA MONDAL	8
13	MOUSUMI RAJ	8
14	PRITHAPARNA GHOSH	9
15	PROTYUSHA SAHA	9
16	RABINA KHATUN	9
17	RIMPA BISWAS	9
18	RUPSA DAS	7
19	SAHELI GARAI X	8
20	SAMPITA GHOSH	9
21	SAMPITA KUNDU	9
22	SANCHITA DAS	8
23	SANCHITA MONDAL	7
24	SHUVAJIT CHITRAKAR	8
25	SOUMI GHOSH	9

Signature of the IQAC Coordinator

Coordinator
IQAC
Katwa College

Signature of the Principal

Principal
Katwa College

KATWA COLLEGE

(Affiliated to the University of Burdwan)

Principal's Office,

P.O.: Katwa, Dist.: Purba Bardhaman, West Bengal, PIN: 713130, India.

Mobile: +918101078393

॥ विद्यया विन्दतेऽमृतम् ॥

26	SRABANI PAL	8
27	SRINATH MONDAL	9
28	SUSMITA SAHA	8
29	SWATI GHOSH	9
30	TANIYA KHATUN	7
31	TITUI SULTANA	8
32	L 220209 TUHINA KHATUN	9
33	SWASTIKA BHATTACHARJEE	8
34	SOMASHREE BAIRAGYA	8
35	SANGITA GARAI	8
36	SHRABANI CHAKRABORTY	8
37	NITU GHOSH	8
38	KRISHNA MUKHERJEE	7
39	RIMPA DUTTA	7
40	SAHELI GARAI	8
41	TRISHITA DEY	7
42	MONAMI CHANDRA	7
43	PRIYANKA GHOSH	7
44	ARPITA GHOSH	9
45	PUJA HALDER	9
46	ARNAB GARAI	9
47	RAJIB ROY	9

Signature of the IQAC Coordinator

Coordinator
IQAC
Katwa College

Signature of the Principal

Principal
Katwa College

KATWA COLLEGE

(Affiliated to the University of Burdwan)

Principal's Office,

P.O.: Katwa, Dist.: Purba Bardhaman, West Bengal, PIN: 713130, India.

Mobile: +918101078393

॥ विद्यया विन्दतेऽमृतम् ॥

KATWA COLLEGE

NOTICE

Date- 16.11.2023

A class test will be held on 20.11.2023 at 11 a.m. at room number 207.

Attendance is compulsory.

Syllabus: DSE-1: Sahitya Darpana

Signature of the IQAC Coordinator

Coordinator
IQAC
Katwa College

Signature of the Principal

Principal
Katwa College

KATWA COLLEGE

(Affiliated to the University of Burdwan)

Principal's Office,

P.O.: Katwa, Dist.: Purba Bardhaman, West Bengal, PIN: 713130, India.

Mobile: +918101078393

॥ विद्यया विन्दतेऽमृतम् ॥

KATWA COLLEGE

SUBJECT- SANSKRIT

PAPER: DSE-1

FULL MARKS- 10 (2*5=10)

* अधःप्रदत्तेषु प्रश्नेषु पञ्च प्रश्नाः उत्तरणीयाः। (प्रत्येकं प्रश्नयुक्तात्मकः)। २*५=

१. नान्दीका भवति ?
२. गर्भाङ्कः कः भवति ?
३. अभिनयः कः भवति ?
४. सात्त्विकाभिनयः कः भवति ?
५. भारतीवृत्तिः का भवति ?
६. कः नामनिर्वहणसन्धिः ?

Signature of the IQAC Coordinator

**Coordinator
IQAC
Katwa College**

Signature of the Principal

**Principal
Katwa College**

KATWA COLLEGE

(Affiliated to the University of Burdwan)

Principal's Office,

P.O.: Katwa, Dist.: Purba Bardhaman, West Bengal, PIN: 713130, India.

Mobile: +918101078393

॥ विद्यया विन्दतेऽमृतम् ॥

Sl no	Name	Marks obtained
1	RINA RANI RAJAK	8
2	RITIKA MONDAL	9
3	SANGEETA BASAK	8
4	SASWATI NAG	8
5	SATHI MAJHI	9
6	SHAIBAL NAG	9
7	SNIGDHA SAHA	7
8	SOUMIK RUDRA	8
9	SOURAV CHATTERJEE	8
10	SUCHANDRA GHOSH	7
11	SUMANA CHAKRABORTI	7
12	SUMANA GHOSH	7
13	SUMANA SARKAR	8
14	SURAVI GHOSH	8
15	SUTAPA BISWAS	9
16	TINKU MISHRA	8
17	TUKTUKI BEZ	8
18	ARPITA SANA	7
19	ABANTI NIYOGI	8
20	ANWESHA PAL	8
21	ARPITA MUKHERJEE	7

Signature of the IQAC Coordinator

Coordinator
IQAC
Katwa College

Signature of the Principal

Principal
Katwa College

KATWA COLLEGE

(Affiliated to the University of Burdwan)

Principal's Office,

P.O.: Katwa, Dist.: Purba Bardhaman, West Bengal, PIN: 713130, India.

Mobile: +918101078393

॥ विद्यया विन्दतेऽमृतम् ॥

22	ARPITA SAHA	9
23	ASHA KARMAKAR	9
24	BAISHAKHI ROY	8
25	DEBANJANA MITRA	7
26	INDRANI BANERJEE	7
27	JAYANTA DAS	8
28	LAKSHMI SAHA	9
29	PALLABI MONDAL	8
30	PARNA MONDAL	7
31	PAYEL MAJHI	8
32	PRIYA PRODHAN	9
33	PRIYANKA MODAK	8
34	PUSHPITA DAS	9
35	RAMKRISHNA SAHA	7
36	RANI SAHA	9
37	RINA PAL	8

Signature of the IQAC Coordinator

Coordinator
IQAC
Katwa College

Signature of the Principal

Principal
Katwa College

KATWA COLLEGE

(Affiliated to the University of Burdwan)

Principal's Office,

P.O.: Katwa, Dist.: Purba Bardhaman, West Bengal, PIN: 713130, India.

Mobile: +918101078393

॥ विद्यया विन्दतेऽमृतम् ॥

KATWA COLLEGE

NOTICE

Date- 15.11.2023

A class test will be held on 22.11.2023 at 11 a.m. at room number 207.

Attendance is compulsory.

Syllabus: Major (Kavya Literature) sem-1

Signature of the IQAC Coordinator

Coordinator
IQAC
Katwa College

Signature of the Principal

Principal
Katwa College

KATWA COLLEGE

(Affiliated to the University of Burdwan)

Principal's Office,

P.O.: Katwa, Dist.: Purba Bardhaman, West Bengal, PIN: 713130, India.

Mobile: +918101078393

॥ विद्यया विन्दतेऽमृतम् ॥

KATWA COLLEGE

SUBJECT- SANSKRIT

PAPER: Kavya Literature

FULL MARKS- 10 (2*5=10)

अधःप्रदत्तेषु पञ्च प्रश्नाः उत्तरणीयाः।

1. अश्वघोषस्य समयकालः कः आसीत् ? अश्वघोषः कस्य समाकविः आसीत् ?
2. श्रीहर्षस्य पितरौ कौस्तः ?
3. शोकविहलस्य वाल्मीकेः मुरवात्स्वतः उत्सारितः श्लोकः कः भवति ?
4. रघुवंशम् इति काव्यं कीदृशम् ? पाठ्यान्तर्गतस्य सर्गस्य नाम उल्लिखताम् ?
5. रामचन्द्रस्य दूतः कः आसीत् ? प्रजाभ्यः दूतेन किं श्रुतम् ?
6. अर्थः लेखः अवर्णम्, अवरजः

Signature of the IQAC Coordinator

Coordinator
IQAC
Katwa College

Signature of the Principal

Principal
Katwa College

KATWA COLLEGE

(Affiliated to the University of Burdwan)

Principal's Office,

P.O.: Katwa, Dist.: Purba Bardhaman, West Bengal, PIN: 713130, India.

Mobile: +918101078393

॥ विद्यया विन्दतेऽमृतम् ॥

Sl no	Name	Marks obtained
1	ABHIJIT PAL	8
2	SURYADEB GARAI	9
3	SANCHARIKA CHOWDHURY	8
4	SUJOY KUMAR MAJUMDAR	7
5	PUJA RANI GHOSH	8
6	SRIMA DUTTA	9
7	SUNANDA CHAKRABORTY	7
8	RIYA RUJ	9
9	DEBIKA CHAKRABORTY	9
10	BRISHTI CHAUDHURY	8
11	ARPITA MONDAL	9
12	RINKI GHOSH	8
13	ANTARA CHAKRABORTY	9
14	ARPITA PAL	7
15	SUNANDA BHATTACHARJEE	9
16	ANTARA MONDAL	7
17	ASRUPA KHATUN	9
18	SUMANA GHOSH	9
19	MOUSUMI GHOSH	9
20	PAPU PAL	8
21	PRIYA DEY -	9
22	RISHIKA PANDIT	7

Signature of the IQAC Coordinator

Coordinator
IQAC
Katwa College

Signature of the Principal

Principal
Katwa College

KATWA COLLEGE

(Affiliated to the University of Burdwan)

Principal's Office,

P.O.: Katwa, Dist.: Purba Bardhaman, West Bengal, PIN: 713130, India.

Mobile: +918101078393

॥ विद्यया विन्दतेऽमृतम् ॥

23	RANA DAS	8
24	BRISHTI DWAN	7
25	BRISTY DHARA	7
26	RADHIKA HARIJAN	7
27	BASUDHA MALLICK	9
28	TITHI PRAMANIK	8
29	SAYANI SAHA	7
30	RIYA MAJHI	9
31	SHIBAM HAZRA	8
32	PAROMITA PAL	9
33	ESITA NANDI	7
34	PIYASA MONDAL	8
35	ADITI MONDAL	9
36	ANWESHA DAS	8
37	SAHEB DAS	8
38	BRISTHI GHOSH	9
39	BILKISH KHATUN	8
40	TANIYA DEBNATH	9

Signature of the IQAC Coordinator

Coordinator
IQAC
Katwa College

Signature of the Principal

Principal
Katwa College

KATWA COLLEGE

(Affiliated to the University of Burdwan)

Principal's Office,

P.O.: Katwa, Dist.: Purba Bardhaman, West Bengal, PIN: 713130, India.

Mobile: +918101078393

॥ विद्यया विन्दतेऽमृतम् ॥

KATWA COLLEGE
(Affiliated to the UNIVERSITY OF BURDWAN)

Principal's Office

KATWA - 713 130
PURBA BARDHAMAN
Mob. - +91 8101078393
E-mail: katcoll2009@gmail.com
Website: www.katwacollege.ac.in

Date: 01/02/2024

Notice

This is for information to all semester -III students that as per your curriculum, an internal assessment will be scheduled on 08/02/2024 at Katwa College. You will report at department of physiology at 11am.

S. Sana 01/02/24
(Subhasree Sana)

Head of the Deptt. Of
Physiology
KATWA COLLEGE

S. Sana
01/02/24
Principal
Katwa College

Signature of the IQAC Coordinator

Coordinator
IQAC
Katwa College

Signature of the Principal

Principal
Katwa College

KATWA COLLEGE

(Affiliated to the University of Burdwan)

Principal's Office,

P.O.: Katwa, Dist.: Purba Bardhaman, West Bengal, PIN: 713130, India.

Mobile: +918101078393

॥ विद्यया विन्दतेऽमृतम् ॥

Class Test on CVS

Semester III

Paper CC6

Answer any five questions:

5x2 = 10

1. What structural characteristics of cardiac muscle enable its continuous rhythmic contractions?
2. What is law of heart muscle?
3. What is the importance of intercalated disc in human heart?
4. What is the role of gap
5. Name the heart valves and their location.
6. What is Bain-bridge reflex?
7. What are the effects of chemoreceptors on heart rate?
8. Sudden standing posture increases diastolic BP – explain.

Signature of the IQAC Coordinator

Coordinator
IQAC
Katwa College

Signature of the Principal

Principal
Katwa College

KATWA COLLEGE

(Affiliated to the University of Burdwan)

Principal's Office,

P.O.: Katwa, Dist.: Purba Bardhaman, West Bengal, PIN: 713130, India.

Mobile: +918101078393

॥ विद्यया विन्दतेऽमृतम् ॥

Name	Marks Obtained	Full Marks
Kartick Ghosh	8	10
Aminul Islam	9	10
Rizia Sultana	7	10
Bidisha Ghosh	8	10
Bristi Mukherjee	8	10
Sahil Chowdhury	8	10
Abir Biswas	7	10
Ankush Pal	8	10
Sohani Banik	7	10
Tania Saha	8	10
Sunanda Ghosh	8	10

Signature of the IQAC Coordinator

Coordinator
IQAC
Katwa College

Signature of the Principal

Principal
Katwa College

KATWA COLLEGE

(Affiliated to the University of Burdwan)

Principal's Office,

P.O.: Katwa, Dist.: Purba Bardhaman, West Bengal, PIN: 713130, India.

Mobile: +918101078393

॥ विद्यया विन्दतेऽमृतम् ॥

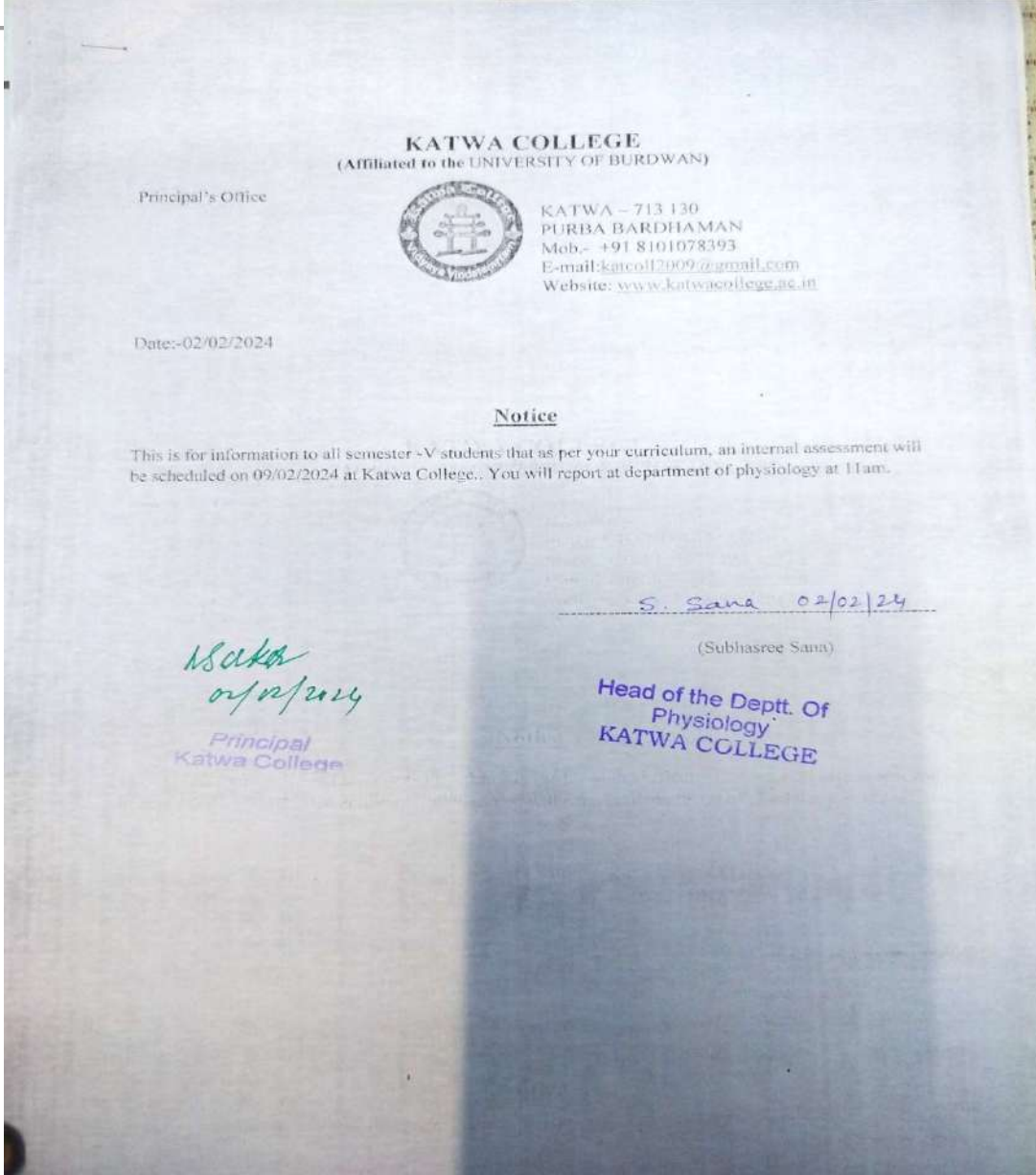

Principal's Office

KATWA COLLEGE
(Affiliated to the UNIVERSITY OF BURDWAN)

KATWA - 713 130
PURBA BARDHAMAN
Mob.- +91 8101078393
E-mail: katcoll2009@gmail.com
Website: www.katwacollege.ac.in

Date:-02/02/2024

Notice

This is for information to all semester -V students that as per your curriculum, an internal assessment will be scheduled on 09/02/2024 at Katwa College. You will report at department of physiology at 11am.

S. Sana 02/02/24

(Subhasree Sana)

NSCKA
02/02/24
Principal
Katwa College

Head of the Deptt. Of
Physiology
KATWA COLLEGE

Signature of the IQAC Coordinator

Coordinator
IQAC
Katwa College

Signature of the Principal

Principal
Katwa College

KATWA COLLEGE

(Affiliated to the University of Burdwan)

Principal's Office,

P.O.: Katwa, Dist.: Purba Bardhaman, West Bengal, PIN: 713130, India.

Mobile: +918101078393

॥ विद्यया विन्दतेऽमृतम् ॥

Class Test on Immunology

SEMESTER-V MAJOR COURSE

Paper: DSE1B

Answer any five questions:

5x2 = 10

1. Vaccination is an example of which type of immunity?
2. Often patients are immune to diseases like chicken pox once infected. This immunity is an example of which type of immunity?
3. What is B cell?
4. What do you mean by T cell?
5. What is the site of T cell maturation?
6. Primary lymphoid organs include which two organs?
7. Light chains and heavy chains are joined by which bonds?
8. What is Fab region?

Signature of the IQAC Coordinator

Coordinator
IQAC
Katwa College

Signature of the Principal

Principal
Katwa College

KATWA COLLEGE

(Affiliated to the University of Burdwan)

Principal's Office,

P.O.: Katwa, Dist.: Purba Bardhaman, West Bengal, PIN: 713130, India.

Mobile: +918101078393

॥ विद्यया विन्दतेऽमृतम् ॥

Name	Marks Obtained	Full Marks
Shibshankar Ghosh	8	10
Asfak Ali	9	10
Ayan Sardar	7	10
Puja Monadal	8	10
Madhumita Ghosh	8	10
Monisha Ghosh	8	10
Snigdha Rababi	7	10
Priya Das	8	10

Signature of the IQAC Coordinator

Coordinator
IQAC
Katwa College

Signature of the Principal

Principal
Katwa College

KATWA COLLEGE

(Affiliated to the University of Burdwan)

Principal's Office,

P.O.: Katwa, Dist.: Purba Bardhaman, West Bengal, PIN: 713130, India.

Mobile: +918101078393

॥ विद्यया विन्दतेऽमृतम् ॥

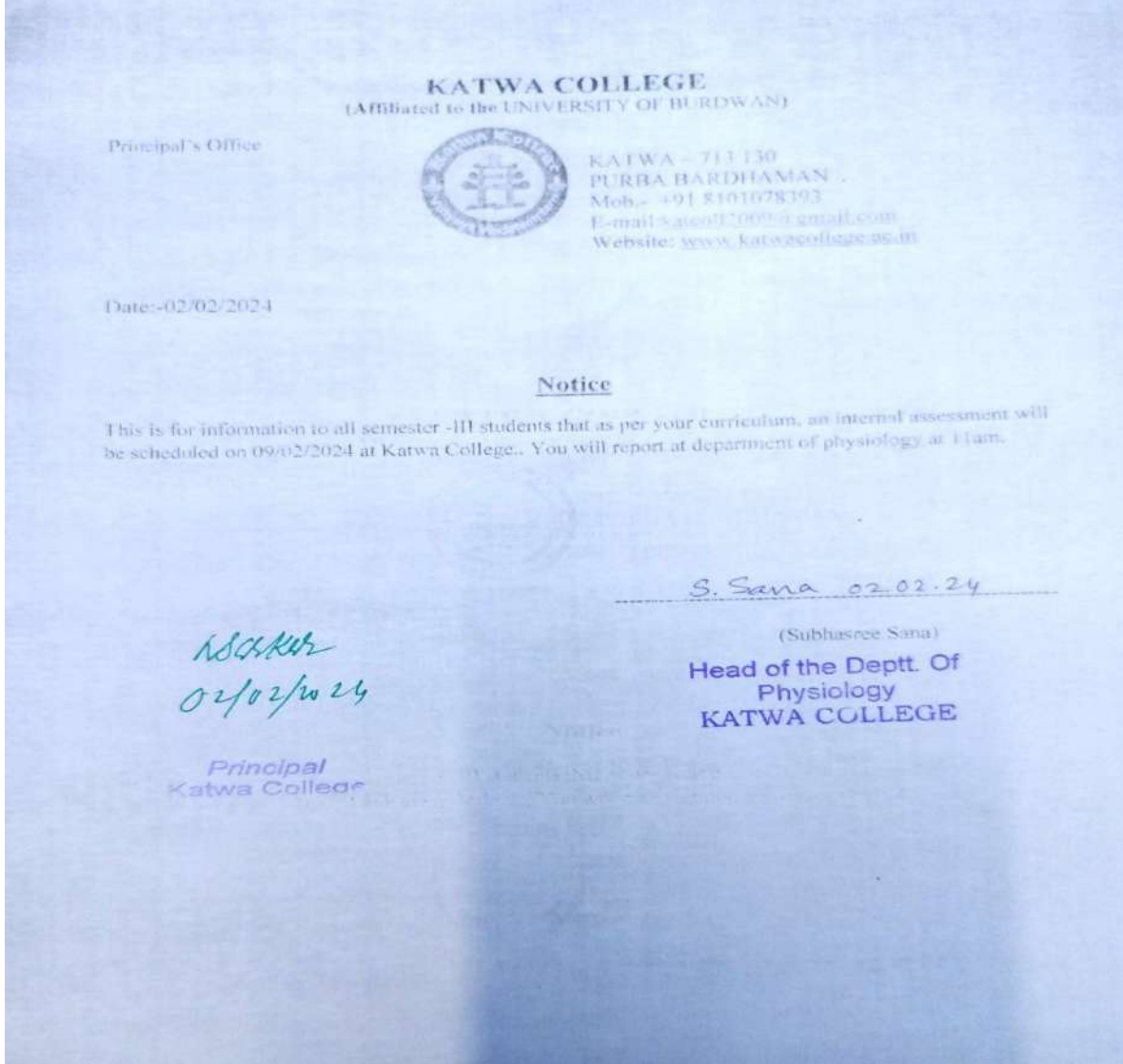

Signature of the IQAC Coordinator

Coordinator
IQAC
Katwa College

Signature of the Principal

Principal
Katwa College

KATWA COLLEGE

(Affiliated to the University of Burdwan)

Principal's Office,

P.O.: Katwa, Dist.: Purba Bardhaman, West Bengal, PIN: 713130, India.

Mobile: +918101078393

॥ विद्यया विन्दतेऽमृतम् ॥

Class Test on MJC: Circulating Body Fluids

SEMESTER-II MAJOR COURSE

Paper: PHSL2011

Answer any five questions:

5x2 = 10

1. Write the function and composition of lymph.
2. Why blood is not coagulated in the bad vessels.
3. What is erythroblastosis foetalis.
4. Write the names of plasma protein.
5. Define of plasmapheresis.
6. Discuss the role of EPO in erythropoiesis.
7. What is Anemia?
8. What do you mean by haematocrit value

Signature of the IQAC Coordinator

Coordinator
IQAC
Katwa College

Signature of the Principal

Principal
Katwa College

KATWA COLLEGE

(Affiliated to the University of Burdwan)

Principal's Office,

P.O.: Katwa, Dist.: Purba Bardhaman, West Bengal, PIN: 713130, India.

Mobile: +918101078393

॥ विद्यया विन्दतेऽमृतम् ॥

Name	Marks Obtained	Full Marks
Tausif Kamal	8	10
Arpita Pal	9	10
Rajibul Hak	7	10
Saswata Roy	8	10
Sutapa Chatterjee	8	10
Debolina Biswas	8	10
Shema Hembram	7	10
Sk Aminul	8	10
Md Salauddin	7	10
Rishita Dey	8	10
Sourav Ghosh	8	10

Signature of the IQAC Coordinator

Coordinator
IQAC
Katwa College

Signature of the Principal

Principal
Katwa College

KATWA COLLEGE

(Affiliated to the University of Burdwan)

Principal's Office,

P.O.: Katwa, Dist.: Purba Bardhaman, West Bengal, PIN: 713130, India.

Mobile: +918101078393

॥ विद्यया विन्दतेऽमृतम् ॥

Sample of Parents-Teacher Meeting of various departments

Department of Botany

মিটিং রেজল্যুশন বই Page No. 1

MEETING RESOLUTION BOOK

উপস্থিত সভাপণের নাম
NAME OF MEMBERS PRESENT

মিটিং নং / Meeting No.	তারিখ / Date	নাম / Name	পদ / Post
01/2024	23/11/2023	Subhain Mandal (Teacher)	23/21
		Jahnat Mozumdar (Teacher)	23/22
		Sankat Mandal (Teacher)	23/23
		Basmali Meekhenja (Teacher)	23/24
		Sumando Pal (Teacher)	23/25
			23/26
			23/27
			23/28
			23/29
			23/30

আন্দোলনসূচী / AGENDA

- Total students strength (semester) and the tendency that indicates
- Teachers experience out of conducting classes and the behaviour and of the students
- Guardians view about the dept: their expectation, fulfilment of their expectations, laurels of the dept. satisfactory grounds etc.

রেজল্যুশন / RESOLUTION ADOPTED

- None of the guardians of the students of these dept. turned up (Absent) and no discussion about those agenda took place.
- Only four students belonging to sem-I were present, and a short discussion about the booth coming Botanical Educational tour to AIC Row Botanical Garden has taken place to materialize the programme.

DEPARTMENT OF BOTANY
P.O. KATWA
DIST. PURBA BARDHAMAN
KATWA COLLEGE

DAW & SONS Product

Signature of the IQAC Coordinator

Coordinator
IQAC
Katwa College

Signature of the Principal

Principal
Katwa College

KATWA COLLEGE

(Affiliated to the University of Burdwan)

Principal's Office,

P.O.: Katwa, Dist.: Purba Bardhaman, West Bengal, PIN: 713130, India.

Mobile: +918101078393

॥ विद्यया विन्दतेऽमृतम् ॥

MEET

Meeting No. / Meeting No.	02
তারিখ / Date	03/01/2023

2/1 Subhasis Mandal
2/2 Jaharal Mazumdar

2/3
2/4
2/5
2/6
2/7
2/8
2/9
2/10

Signatures of Students

- 1) Abhyat Dutta
- 2) Krishna abir (Pal)
- 3) Subala Pal
- 4) Ananya Saha
- 5) Subhas Biswas
- 6) Madhusudhan Roy
- 7) Ananta Kumar Das
- 8) Ishma Ghosh
- 9) Shrey Molla
- 10)
- 11)
- 12)

Signatures of the Guardian

Abhinav Dutta
Anusuya Pal
Sourabhi Pal
Pujasha Saha
Suman Biswas
Debnajma Roy
Ananya Das
Narmayami Ghosh
Monisa Molla

নং / No.	আলোচনী / AGENDA
	(1) To get face to face acquaintance of the Departmental Staff (teachers and nonteaching staff) with the guardian.
	(2) To hear 'the say of the guardians' about their views about the Dept. and as well as about the teachers and staff of the Department.
	(3) To conduct an interaction session between the parents and teachers.
	(4) To get feed back from the students.

নং / No.	রেজল্যুশন / RESOLUTION ADOPTED
	Today, the 3rd January 2023, a 'parent-Teacher' meeting is being held in the Dept. of Botany at 2-30 PM. As many as nine guardians along with their wards (all are 1st semester Honors students of our Department) were present in the meeting. Also, the above signed teachers of the Department were present in the meeting. The above-mentioned agenda were discussed thoroughly. A brief is noted below:
	(1) First of all, the 'Face-to-face' acquaintance between the teachers and parents along with their wards held followed by a brief discussion (introduction by Mr. Subhasis Mandal)
	(2) A few of the guardians present in the meeting expressed their views about the teaching-learning process in the Department which is

DAW & SONS Product

Signature of the IQAC Coordinator

Coordinator
IQAC
Katwa College

Signature of the Principal

Principal
Katwa College

KATWA COLLEGE

(Affiliated to the University of Burdwan)

Principal's Office,

P.O.: Katwa, Dist.: Purba Bardhaman, West Bengal, PIN: 713130, India.

Mobile: +918101078393

॥ विद्यया विन्दतेऽमृतम् ॥

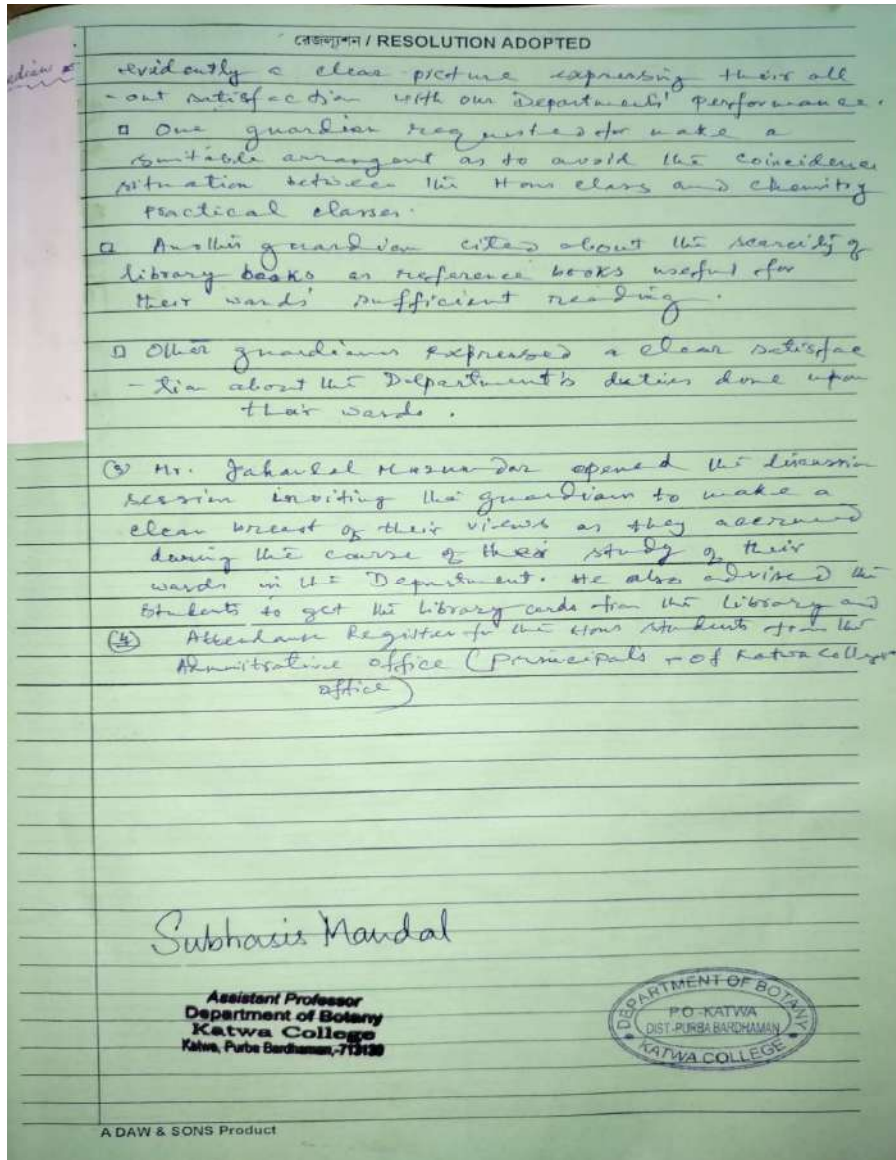

Signature of the IQAC Coordinator

**Coordinator
IQAC
Katwa College**

Signature of the Principal

**Principal
Katwa College**

KATWA COLLEGE

(Affiliated to the University of Burdwan)

Principal's Office,

P.O.: Katwa, Dist.: Purba Bardhaman, West Bengal, PIN: 713130, India.

Mobile: +918101078393

॥ विद्यया विन्दतेऽमृतम् ॥

मिचिंग रेजलुशन बाह Page No. 3

MEETING RESOLUTION BOOK

मिचिंग नं. / Meeting No.	3	उपस्थित सभासदों के नाम	स्थान / Place
तारीख / Date	22/10/23	NAME OF MEMBERS PRESENT	समय / Time

1/1 Jahansal Mazumder	11/11 Meshinall Dev	21/21
2/2 Saikat Mondal	12/12 Parana Aksh	22/22
3/3 Saikat Mondal	13/13 Anjanika Mukherjee	23/23
4/4 Abhijit Dutta	14/14 Masammal Nargis Biswas	24/24
5/5	15/15	25/25
6/6	16/16	26/26
7/7	17/17	27/27
8/8	18/18	28/28
9/9	19/19	29/29
10/10	20/20	30/30

नं. / No. आलोचनासूची / AGENDA

काठिया कॉलेज
उद्विधविद्या विभाग
काठिया, बर्धमान

२२ सेप्टेम्बर, २०२३

सुई,

विद्ययाऽमृतं विन्दतेऽमृतम्

आपना पुर/ कन्या काठिया कॉलेज उद्विधविद्या (सांख्यिक) विभागाचे अध्यक्ष/ कुत्रीय / पदम (सेमिनारचे पाठ्य/पाठ्य) उद्विधविद्या विभाग हे समर्थितकारे कॉलेजचे पठन-पाठ्येनेर ३ सत्रांत अद्यापि विद्येचे मान्यतेनेर उद्विधे आगामी २३ ऑक्टोबर, २०२३ तारीखे (मंगळवार) बेला २:३० सत्रे अतिथीक ३ शिक्षकेनेर एकत्रि मिलित सत्रे आयोजन करां हयेचे।
आपना काठे आमनेर एकत्र अनुरोध, उक्त सत्रे आपनि उपस्थित थेके सुचितिक एवं सुलयन परामर्श विद्ये विभागाचे एवं सत्रेकारे कॉलेजचे अतिथिते सहाय्य करणे।

खांबासत्रे,

Sd/-
अध्यक्ष
काठिया कॉलेज
काठिया, बर्धमान।

Sd/-
उद्विधविद्या विभाग
काठिया कॉलेज

Association of Teachers
of Katwa College
DIST. PURBA BARDHAMAN
KATWA COLLEGE

A DAW & SONS Product

Signature of the IQAC Coordinator

Coordinator
IQAC
Katwa College

Signature of the Principal

Principal
Katwa College

KATWA COLLEGE

(Affiliated to the University of Burdwan)

Principal's Office,

P.O.: Katwa, Dist.: Purba Bardhaman, West Bengal, PIN: 713130, India.

Mobile: +918101078393

॥ विद्यया विन्दतेऽमृतम् ॥

<u>Signature of Students</u>	<u>Signature of Parents</u>
1. Meghnath DEB	1.
2. Parana Ghosh	2. Alhat Dutta
3. Bijanka Mukherjee	
4. Mosamat Nargis Parvin	
5. Abhishek Dutta	

DEPARTMENT OF BOTANY
P.O.-KATWA
DIST.-PURBA BARDHAMAN
KATWA COLLEGE

Signature of the IQAC Coordinator

Coordinator
IQAC
Katwa College

Signature of the Principal

Principal
Katwa College

KATWA COLLEGE

(Affiliated to the University of Burdwan)

Principal's Office,

P.O.: Katwa, Dist.: Purba Bardhaman, West Bengal, PIN: 713130, India.

Mobile: +918101078393

॥ विद्यया विन्दतेऽमृतम् ॥

Katwa College
Dept. of Botany
Date - 2/1/2024

1 Robert Dutta
Station Bazar - Katwa
Po. Katwa - Dist. Burdwan
PIN - 713130
Phno - 9932953781

Abhinav Dutta
Station Bazar, Katwa
Po. Katwa, Dist. Purba Bardhaman
Pin - 713130
Phno - 8509771275
U. Roll no - 220311200002
Reg no - 202201009026
of 2022-23
College Roll no - SH/220130

Sankar Mondal
Sunder Pat
Subhasis Mondal

DEPARTMENT OF BOTANY
PO-KATWA
DIST. PURBA BARDHAMAN
KATWA COLLEGE

Signature of the IQAC Coordinator

Coordinator
IQAC
Katwa College

Signature of the Principal

Principal
Katwa College

KATWA COLLEGE

(Affiliated to the University of Burdwan)

Principal's Office,

P.O.: Katwa, Dist.: Purba Bardhaman, West Bengal, PIN: 713130, India.

Mobile: +918101078393

॥ विद्यया विन्दतेऽमृतम् ॥

The meeting took place as per notice. The above signed students and their guardians were present in the meeting. In this meeting teachers and parents discussed about how to improve the quality of education in the department. Here the students brought up their one difficulties that they are facing problem in the practical classes due to lack of good (new) microscope and laboratory instruments in the department. We informed this to the principal sir later and he assured us the problems will be solved soon.

Subhasis Mandal

Assistant Professor
Department of Botany
Katwa College
Katwa, Purba Bardhaman, 713130

DEPARTMENT OF BOTANY
P.O. KATWA
DIST. PURBA BARDHAMAN
KATWA COLLEGE

A DAW & SONS Product

Signature of the IQAC Coordinator

Coordinator
IQAC
Katwa College

Signature of the Principal

Principal
Katwa College

KATWA COLLEGE

(Affiliated to the University of Burdwan)

Principal's Office,

P.O.: Katwa, Dist.: Purba Bardhaman, West Bengal, PIN: 713130, India.

Mobile: +918101078393

॥ विद्यया विन्दतेऽमृतम् ॥

Department of Commerce

KATWA COLLEGE

Katwa, Purba Bardhaman, Pin- 713130

Department of Commerce

Date: 02/01/2024

বিষয়: অভিভাবক-শিক্ষক সভার আমন্ত্রণপত্র।

সুধী,

আপনার পুত্র বা কন্যা কাটোয়া কলেজে বাণিজ্য (সাম্প্রদায়িক) বিভাগের প্রথম/তৃতীয়/পঞ্চম সেমিস্টারে পাঠরত বা পাঠরতা। বাণিজ্য বিভাগ এবং সাম্প্রিকভাবে কলেজের পঠন-পাঠনের ও সংশ্লিষ্ট অন্যান্য বিষয়ের মানোন্নয়নের উদ্দেশ্যে আগামী 7 ই জানুয়ারি, 2024 তারিখে রবিবার বেলা 11 টার সময় অভিভাবক ও শিক্ষকদের একটি মিলিত সভার আয়োজন করা হয়েছে।

আপনাদের কাছে আমাদের একান্ত অনুরোধ, উক্ত সভায় আপনি উপস্থিত থেকে সুচিন্তিত এবং মূল্যবান পরামর্শ দিয়ে বিভাগের এবং সাম্প্রিকভাবে কলেজের অগ্রগতিতে সাহায্য করবেন।

ধন্যবাদান্তে,

বিরাজেশ্বর গুপ্তা
অধ্যক্ষ
কাটোয়া কলেজ
02/02/2024
Principal
KATWA COLLEGE

জগদীশ্বর গুপ্তা

বিভাগীয় প্রধান
বাণিজ্য বিভাগ
কাটোয়া কলেজ

Head
Deptt. of Commerce
Katwa College

Signature of the IQAC Coordinator

Coordinator
IQAC
Katwa College

Signature of the Principal

Principal
Katwa College

KATWA COLLEGE

(Affiliated to the University of Burdwan)

Principal's Office,

P.O.: Katwa, Dist.: Purba Bardhaman, West Bengal, PIN: 713130, India.

Mobile: +918101078393

॥ विद्यया विन्दतेऽमृतम् ॥

क्र/No.	प्रस्तावना / RESOLUTION ADOPTED
	ward will be be benefitted by attending classes.
	In response to her suggestion, Dr. Arun Kumar Patra, HOD, informed that our mode of teaching is a blended mode where in two languages are given priority English and Bengali. As our number of student is very poor so no problems of understanding class lectures by any student. If any student points out his/her problems we always try our level best to make them students not only for language but for subject matter also.
	b) Ramendra Nath Pal, Guardian of Rahul Pal (Sem-1) says that classes are taken by the teacher regularly but if the timing of class routine may change i.e. starting time be forward back from 11:00 AM. Then it will be benefitted for his ward.
	c) Soumya Mukhopadhyay, Parents of Sulagna Mukhopadhyay says that everything is alright. He expresses his gratitude for making inviting them to this type of Meeting.
	As there is no other issue to discuss, the meeting is ended over with the vote of thanks to the chair and members.
	Arun Kumar Patra (HOD) 07.01.24

Signature of the IQAC Coordinator

Coordinator
IQAC
Katwa College

Signature of the Principal

Principal
Katwa College

KATWA COLLEGE

(Affiliated to the University of Burdwan)

Principal's Office,

P.O.: Katwa, Dist.: Purba Bardhaman, West Bengal, PIN: 713130, India.

Mobile: +918101078393

॥ विद्यया विन्दतेऽमृतम् ॥

Department of Geography

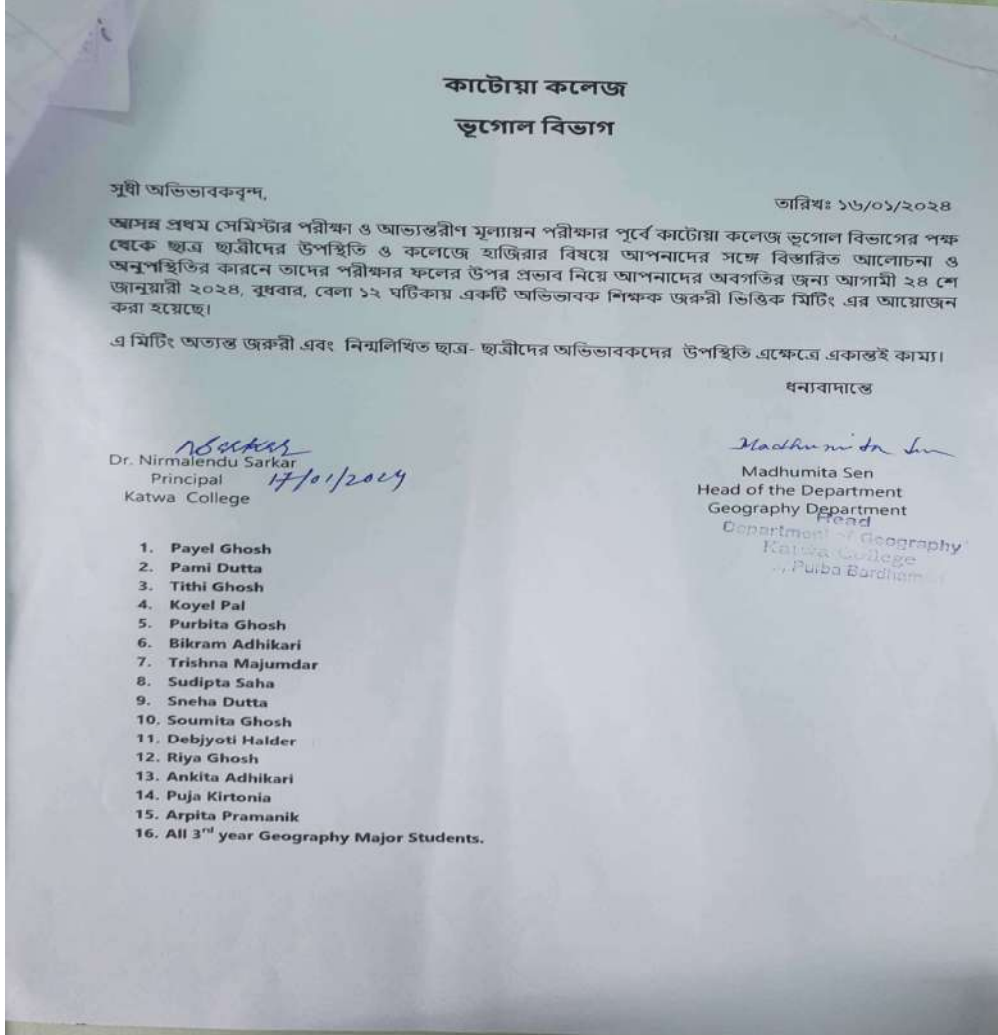

Signature of the IQAC Coordinator

Coordinator
IQAC
Katwa College

Signature of the Principal

Principal
Katwa College

KATWA COLLEGE

(Affiliated to the University of Burdwan)

Principal's Office,

P.O.: Katwa, Dist.: Purba Bardhaman, West Bengal, PIN: 713130, India.

Mobile: +918101078393

॥ विद्यया विन्दतेऽमृतम् ॥

Parents Teachers Meeting Date - 24/11/24

	Name of the Parent	Name of the ward & SEM	Signature
14 1	Amit Kumar Ghosh 97757585556296381765	Poulami Ghosh	Amit Ghosh
15 2	Anita Saha 8918637416	Aishwarya Saha	Anita Saha
16 3	Sham Pa Kintaniya 8509580870	Puja Kintaniya	अम्बा केडुनीया
17 4	9339521746 Sujata Ghosh	Sujata Ghosh Lithi Ghosh	सुजाता (LIT)
18 5	8145992050 Mousumi Adhikari	Amrita Adhikari	मौसुमी अधिकारी
19 6	7866065933 mousumi Pramanik	Arpita Pramanik	मौसुमी प्रामाणिक
20 7	9883599696 Sandhya Pal	Koyal Pal	Sandhya Pal
21 8	9800790802 Satabha N3	Pami Datta	सताभा N3
22 9	AZad SK 7478837247	Kul Suma Chakrabarti	AZad SK
23 10			
24 11			
25 12			
26 13			
27			
28			
29			

24/11/24
Department of Geography
Katwa College
Katwa, Purba Bardhaman

Signature of the IQAC Coordinator

Coordinator
IQAC
Katwa College

Signature of the Principal

Principal
Katwa College

KATWA COLLEGE

(Affiliated to the University of Burdwan)

Principal's Office,

P.O.: Katwa, Dist.: Purba Bardhaman, West Bengal, PIN: 713130, India.

Mobile: +918101078393

॥ विद्यया विन्दतेऽमृतम् ॥

এস. জি. এস. ডায়েরী / এস. এইচ. জি. / ক্রম
 মিটিং-এর ক্রমিক সংখ্যা : ০৭
 মিটিং-এর স্থান : Department

মিটিং-এর তারিখ : 24/01/24
 মিটিং-এর সময় : 12 noon

গ্রাম উদয়ন কমিটি/মাতা কমিটি/সমিতি

উপস্থিত সভাপণের নাম

১। Nitender Sarkar	৮।
২। Madhura Sin	৯।
৩। Ananta Chak	১০।
৪। Tammy-Banu	১১।
৫। Jaton Saha	১২।
৬। Madhu Chandra Das	১৩।
৭। Nita Raj Brahmachari	১৪।

কর্মিক সংখ্যা

রেজল্যুশন

In today's meeting nine guardians were present. Today's meeting was only for guardians of SEM I 4 years/3 years major students. Following decision has been made —

- 1) Principal sir asked the reason of poor attendance of the students & he said that from the next semester no student can appear internal exam without 5% attendance.
- 2) One of the students of SEM I, Kusuma Khanna said about her financial problem to carry on her study. Principal sir assured her that she can stay in girls' hostel free of cost & sir said her to contact them with him for that.
- 3) Students have to inform us about the reason of absent either prior to class in WhatsApp or in written in case of long absence.

Katwa 24/01/2024 Principal
 Katwa Bardhaman
 24/01/24

B. B. KUNDA ENTERPRISE • 12/1, M. G. Road, Katwa 700 009 • Tel: (03453) 255049 • 255049

Signature of the IQAC Coordinator

Coordinator
IQAC
Katwa College

Signature of the Principal

Principal
Katwa College

KATWA COLLEGE

(Affiliated to the University of Burdwan)

Principal's Office,

P.O.: Katwa, Dist.: Purba Bardhaman, West Bengal, PIN: 713130, India.

Mobile: +918101078393

॥ विद्यया विन्दतेऽमृतम् ॥

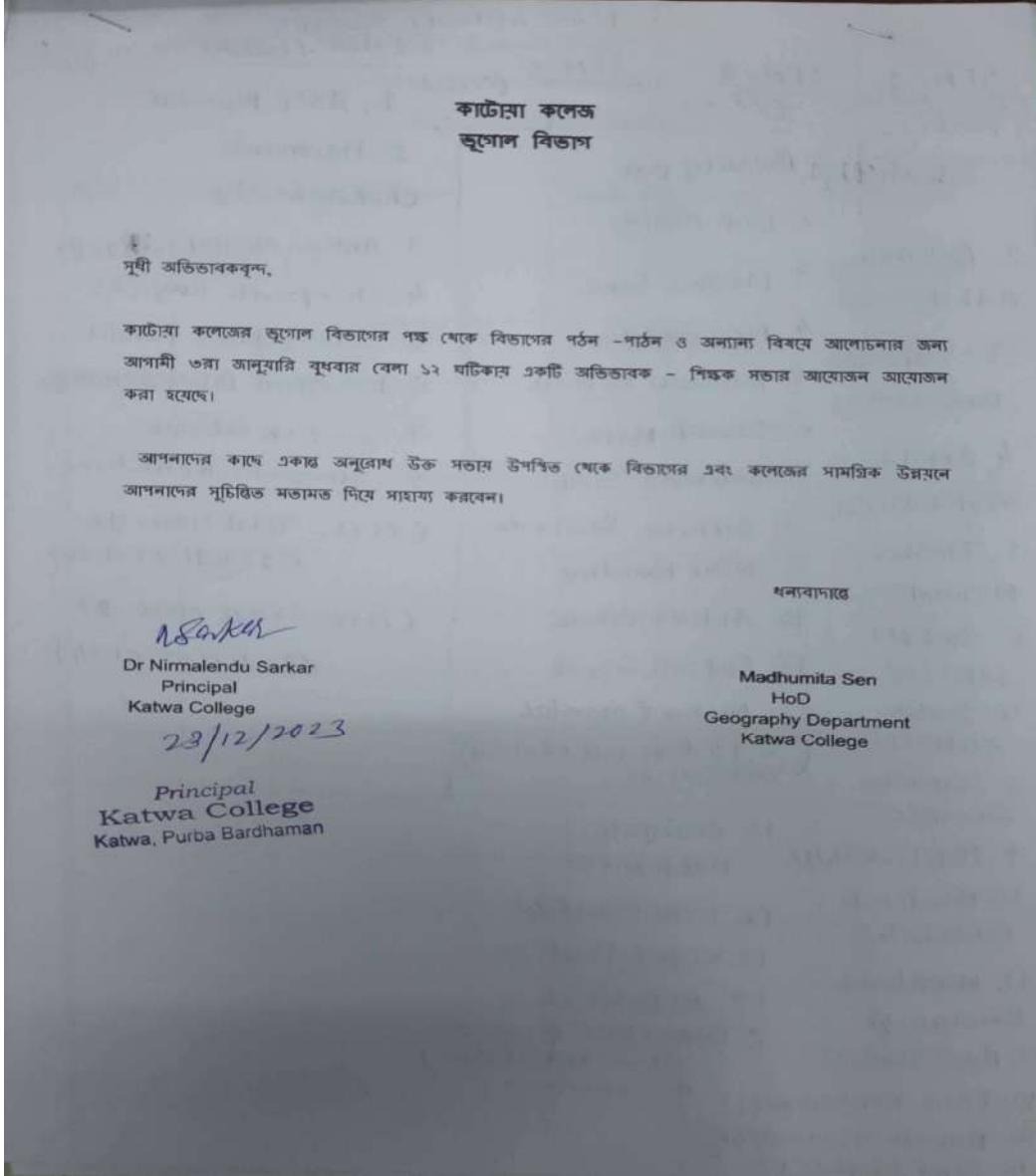

Signature of the IQAC Coordinator

Coordinator
IQAC
Katwa College

Signature of the Principal

Principal
Katwa College

KATWA COLLEGE

(Affiliated to the University of Burdwan)

Principal's Office,

P.O.: Katwa, Dist.: Purba Bardhaman, West Bengal, PIN: 713130, India.

Mobile: +918101078393

॥ विद्यया विन्दतेऽमृतम् ॥

Katwa College
Geography Department
Parents Teachers Meeting

Date-03/01/2024

Sl.No.	Name of the Parent	Name of the ward & SEM	Signature
1	शुभ्र प्रसाद		शुभ्र प्रसाद
2	(शुभ्र प्रसाद)	(शुभ्र प्रसाद)	(शुभ्र प्रसाद)
3	Gautam Pal	G. Pal (Sem - 1 year)	Gautam Pal
4	Talar Chitra Saha	Suipanna Saha	Talar Chitra Saha
5			
6			
7			
8			
9			
10			
11			
12			
13			

Signature of the IQAC Coordinator

Coordinator
IQAC
Katwa College

Signature of the Principal

Principal
Katwa College

KATWA COLLEGE

(Affiliated to the University of Burdwan)

Principal's Office,

P.O.: Katwa, Dist.: Purba Bardhaman, West Bengal, PIN: 713130, India.

Mobile: +918101078393

॥ विद्यया विन्दतेऽमृतम् ॥

এস. জি. এস. ওয়াই / এস. এইচ. জি. / ড্রাব

মিটিং-এর ক্রমিক সংখ্যা : ০৩

মিটিং-এর স্থান : Geography Dept

মিটিং-এর তারিখ : 3/01/2024

মিটিং-এর সময় : 12 noon

উপস্থিত সভ্যগণের নাম

১।	Nasirul	৮।	
২।	Madhurita	৯।	
৩।	Shantanu Chak	১০।	
৪।	Joton Shaha	১১।	
৫।	Mita Raj Brahmachari	১২।	
৬।	Madhukhanda Das	১৩।	
৭।	Tammy Basu	১৪।	

ক্রমিক সংখ্যা

রেজল্যুশন

In today's following decision has been taken →

- 1) Parents representative group will be formed with four/five guardians who will communicate with us & Principal sir for the betterment of the institution as well as for their child.
- 2) IQAC coordinator instructed to nominate one parent & send his/her name to Principal sir/IQAC coordinator. For this purpose we have selected Mr. Sh Narul Hagne, father of Kousha Khatun of SEM-III Honours as a representative of all the parents of geography students with his consent.
- 3) Result of SEM-1 was not satisfactory which was told by Narul Hagne. This matter may be taken seriously in future. We should take more class in excess of our due class & also students should be more attentive & in this regard guardian have a great role also. They have to look after their child in home so that they may not be addicted in smart phone.

Nasirul
Principal
Katwa College
Katwa Purba Bardhaman

3/1/24

B. B. KUNDU ENTERPRISE • (21, M. G. Road, Kolkata 700 009 • Tel: (033) 2241 9407 / 6535 3447

Signature of the IQAC Coordinator

Coordinator
IQAC
Katwa College

Signature of the Principal

Principal
Katwa College

KATWA COLLEGE

(Affiliated to the University of Burdwan)

Principal's Office,

P.O.: Katwa, Dist.: Purba Bardhaman, West Bengal, PIN: 713130, India.

Mobile: +918101078393

॥ विद्यया विन्दतेऽमृतम् ॥

Signature of the IQAC Coordinator

Coordinator
IQAC
Katwa College

Signature of the Principal

Principal
Katwa College

KATWA COLLEGE

(Affiliated to the University of Burdwan)

Principal's Office,

P.O.: Katwa, Dist.: Purba Bardhaman, West Bengal, PIN: 713130, India.

Mobile: +918101078393

॥ विद्यया विन्दतेऽमृतम् ॥

KATWA COLLEGE

Geography Department

Parents Teachers Meeting

Date-6/01/2023

Sl No	Name of the parent	Name of the ward & SEM	Signature
1	Malaya Chakraborty	Haimoniti Chakraborty 3rd Sem	Malaya Chakraborty
2	Jti Mandal.	Supti Das. (Sem-III)	J Mandal.
3	Sonali Ghosh	Susmita Ghosh (Sem-I)	Sonali Ghosh
4	Indra Das	Dishal Das (Sem-1st)	Indra Das
5	Indrani Ghosh	Amrita Ghosh sem-III	Indrani Ghosh
6	Rasmomi Samanta	Suneta Samanta (Sem-1st)	Rasmomi Samanta
7	Suhadra Saha	Turhan Saha (Sem-I)	Suhadra Saha
8	Amar Mandal.	Amrita Mondal	Amar Mandal.
9	Somnath Mandal	Beetly Das	Somnath Mandal
10	Manab Pradhan	Keya Pradhan	Manab Pradhan
11	AMITSINGHA	ANSI SINGHA	AMITSINGHA
12	Kamrunnesa begam	Ashia Sultana (1st Sem)	Kamrunnesa begam
13	Sonali Bhattacharjee	Tijasa Bhattacharjee (1st sem)	Tijasa Bhattacharjee
14	kakali Ghosh	Ankita Ghosh (1st sem)	Ankita Ghosh
15	শিবপরিয়া চক্রবর্তী	Shibapsiya Chakraborty (1st Sem)	Shibapsiya Chakraborty
16	সায়ন্তিকা প্রাধন	Sayantika Pradhan (1st Sem)	Sayantika Pradhan

Signature of the IQAC Coordinator

Coordinator
IQAC
Katwa College

Signature of the Principal

Principal
Katwa College

KATWA COLLEGE

(Affiliated to the University of Burdwan)

Principal's Office,

P.O.: Katwa, Dist.: Purba Bardhaman, West Bengal, PIN: 713130, India.

Mobile: +918101078393

॥ विद्यया विन्दतेऽमृतम् ॥

Sl No	Name of the parent	Name of the ward & SEM	Signature
17	Sangita Bhattacharyya	Poulami Bhattacharyya (SEM-I)	Sangita Bhattacharyya
18	Sonali Ghosh	Shreya Ghosh (SEM-I)	Sonali Ghosh
19	সিদ্ধি ঘোষা	Sumala Banerjee (SEM-II)	সিদ্ধি ঘোষা
20	উজ্জ্বলা সেন গুপ্ত	Rupanjana Chatterjee (SEM-III)	উজ্জ্বলা সেন গুপ্ত
21	Pampa Nath	Rini Nath	Pampa Nath
22	Kuheli Dey	Shreyasree (3rd)	Kuheli Dey
23	Harika Debnath		Harika Debnath
24	Fulmani Dey	Rajat Dey	Fulmani Dey
25	Bhuban Kumar Ghosh	Manisha Ghosh	Bhuban
26	Bidhan C. Ghosh	Shilpa Ghosh	Bidhan
27	Partha Ghosh	Manodipa Ghosh	Partha
28	Sanjoy Kumar Nandi	Suprova Nandi	Sanjoy
29			
30	Ashutosh Gosai	Riya Gosai	Ashutosh Gosai
31	Jasbir Chhara Saha	Jasbir Saha	Jasbir
32	Subrata Ghosh	Smritikana Ghosh	Subrata
33	SK Nazim Haque	Roksaya Khatun (SEM-I)	SK Nazim Haque
34	Prabir Kumar Roy	Priya Roy	Prabir Roy
35			
36			
37			

Signature of the IQAC Coordinator

Coordinator
IQAC
Katwa College

Signature of the Principal

Principal
Katwa College

KATWA COLLEGE

(Affiliated to the University of Burdwan)

Principal's Office,

P.O.: Katwa, Dist.: Purba Bardhaman, West Bengal, PIN: 713130, India.

Mobile: +918101078393

॥ विद्यया विन्दतेऽमृतम् ॥

এস. জি. এস. ওয়াই /
এস. এইচ. জি. / ক্লাব

মিটিং রেজল্যুশন বহ

মিটিং-এর ক্রমিক সংখ্যা : 02
মিটিং-এর স্থান : Geography Department

মিটিং-এর তারিখ : 01/01/2023
মিটিং-এর সময় : 12 pm

উপস্থিত সভ্যগণের নাম

১।	Nirmalendu Saha	৮।	
২।	Tanmay Basu	৯।	
৩।	Madhukhanda Das	১০।	
৪।	Mita Roy Brahmachari	১১।	
৫।	Madhukhanda Das	১২।	
৬।	Salon Saha	১৩।	
৭।		১৪।	

ক্রমিক সংখ্যা

রেজল্যুশন

Today's meeting was very fruitful. Total 34 guardians was present. In today's meeting following topics has been discussed.

- 1) Principal sir, our senior teacher Mita Roy Brahmachari & myself gave emphasis on the regular attendance of the students.
- 2) One of the guardian Mr. Nural Hagne alligate about the irregularity of the classes on every Thursday. He said to inform the students at the early morning if the teachers will not take class. Decision has been made in this regard & requested to all faculties to inform the students in whatsapp group.
- 3) Mr. Nural Hagne complain to the principal sir on poor quality of food in girls' hostel. Sir assured him that he will take care of this matter.

NCSA
06/01/23

Principal
Katwa College
Katwa, Purba Bardhaman

01/01/23

B. B. KUNDU ENTERPRISE • 621, M. G. Road, Kolkata 700 009 • Tel: (033) 2241 9407 / 6535 3447

Signature of the IQAC Coordinator

Coordinator
IQAC
Katwa College

Signature of the Principal

Principal
Katwa College

KATWA COLLEGE

(Affiliated to the University of Burdwan)

Principal's Office,

P.O.: Katwa, Dist.: Purba Bardhaman, West Bengal, PIN: 713130, India.

Mobile: +918101078393

॥ विद्यया विन्दतेऽमृतम् ॥

এস. জি. এস. ওয়াই /
এস. এইচ. জি. / ক্লাব

মিটিং রেজল্যুশন বই

মিটিং-এর ক্রমিক সংখ্যা : ০১
মিটিং-এর স্থান : Geography Dept, Katwa College

মিটিং-এর তারিখ : 25/09/2018
মিটিং-এর সময় : 12 pm

উপস্থিত সভ্যগণের নাম

১।	Madhurita Gu	৮।	
২।	Toton Ghosh	৯।	
৩।	Madhuschandra Das	১০।	
৪।	Mita Ray Brahmachari	১১।	
৫।	Nirmalekha Sarkar	১২।	
৬।		১৩।	
৭।		১৪।	

ক্রমিক
সংখ্যা

রেজল্যুশন

1. Parents Teacher Meeting
2. Soma Das
3. Sonali majhi (Ghosh)
4. Swameela Das
5. SK Karbanali
6. Parva Chandra Guin
7. Manika Dutta

1. We discussed about the attendance and its importance in the students total academic performance and request guardians to send their cards regularly to college.
2. Suggestion was forwarded from guardians regarding Parent-Teacher Meeting to be held in every semester for proper feedback.
3. Guardians were given a form to fill up and give their suggestions regarding teaching-learning process, attendance, discipline, moral & value education, laboratory usage, internet & computer access, seminar library.
4. One of the parents complained of irregular publication of result on the part of the University which is becoming a problem for their future admission in University.

NSAKR
25/9/18
Principal
Katwa College

25/9/18

B. B. KUNDU ENTERPRISE • 62/1, M. G. Road, Kolkata 700 009 • Tel: (033) 2241 2407 / 6535 3447

Signature of the IQAC Coordinator

Coordinator
IQAC
Katwa College

Signature of the Principal

Principal
Katwa College

KATWA COLLEGE

(Affiliated to the University of Burdwan)

Principal's Office,

P.O.: Katwa, Dist.: Purba Bardhaman, West Bengal, PIN: 713130, India.

Mobile: +918101078393

॥ विद्यया विन्दतेऽमृतम् ॥

Department of Physics

मिटिंग रेजल्यूशन बहि Page No. _____

MEETING RESOLUTION BOOK

उपस्थित सभागणेशे नाम
NAME OF MEMBERS PRESENT

मिटिंग नं / Meeting No. 1
तारिख / Date 18/05/22

स्थान / Place Katwa
समय / Time 2-00 PM - 7-30

11. Bharat Ch. Dalui	12/11	1. Prof. Dr. P. C. Choudhury	25/21
2/2. Poulami Chatterjee	12/12		25/22
3/3. Ananya Bhowmik	12/13		25/23
4/4. Tanuja Chatterjee	12/14		25/24
5/5. Jayanti Sen	12/15		25/25
6/6. Mahimamoy Dey	12/16		25/26
7/7. Suman Kumar Das	12/17		25/27
8/8. Biswajit Mondal	12/18		25/28
9/9. Debajitandan Majee	12/19		25/29
10/10. Anish Das	12/20		25/30

नं / No. _____

आलोचनासूची / AGENDA

नं / No. _____

रेजल्यूशन / RESOLUTION ADOPTED

सुधी,
आमरा काटोरा कलेजेर पदार्थविद्या विभागे आपानी १८ई मे, २०२२, बुधवार, एकटि अडिडावक/अडिडाविका-
शिक्क आलोचना सभाेर आयोजन करेदि। आलोचना सभाेटि पदार्थ विद्या विभागे बेला दुटो र समय शुरु हवे। एहि
आलोचनाेर विषय मुलतः अडिडावक-शिक्क मत विनिमय। आमरा ह्यत्र ह्यट्टी देर पठन-पाठन विषयटिके कीतावे
आरो फलप्रसू करे तुलते पारि, से व्यापारे आपनारा सभाेर उपस्थित थेके आपनानेदेर सुचिंतित परामर्श देवेन- एहि
आमनेदेर उदेश्य। आमराओ आमनेदेर असुबिधे एवं समस्यार कथा गुलो आपनानेदेर जानावे। आशा राखि
पारंपरिक मत विनिमयेर माध्यामे इ आमरा पथनिर्देश हुंजे पाव। एहि आलोचना सभाेर केवलमत्र द्वितीय ओ चतुर्थ
सेमिनारनेदेर ह्यत्र ह्यट्टी देर अडिडावक/अडिडाविका देर बिसे इ आयोजित हवे।

पदार्थ विद्या विभागे पक्ष थेके आपनाके एहि सभाेर उपस्थित थामते एकाए अनुमोद जानाई।

नमस्काराते-

डॉ. उरत चन्द्र दगुई 20/05/2022
विभागीय प्रधान
पदार्थ विद्या विभाग
काटोरा कलेज
18/05/2022

A DAW & SONS Product

Signature of the IQAC Coordinator

Coordinator
IQAC
Katwa College

Signature of the Principal

Principal
Katwa College

KATWA COLLEGE

(Affiliated to the University of Burdwan)

Principal's Office,

P.O.: Katwa, Dist.: Purba Bardhaman, West Bengal, PIN: 713130, India.

Mobile: +918101078393

॥ विद्यया विन्दतेऽमृतम् ॥

DEPARTMENT OF PHYSICS
KATWA COLLEGE
PARENT-TEACHERS MEETING
SEMESTER-II and IV

Date: 18.05.2022 (Wednesday)

Time: 2:00 PM onwards

Sl. No.	Name of the Students	Parent/Guardians signature
Semester-IV Physics Honours		
1	Avik Ghosh	
2	Chandrajit Mondal	
3	Diganta Ghosh	goutam vs ghosh 18.05.22
4	Gopi Kishan Das	Mitulu Das
5	Hritwik Mukherjee	১৮.০৫.২০২২ = 18.5.2022
6	Nabanita Biswas	
7	Priyanka Mondal	
8	Sandip Bandopadhyay	
9	Sayantana Mukherjee	
10	Soumendu Ghosh	Namita Ghosh
11	Soumyajit Pal	Sansit Pal
12	Subhajit Mondal	
13	Suryakanta Chatterjee	
14	Tithi Bhattacharjee	
Semester-II Physics Honours		
1	ARPAN SEN	
2	DEBORSHI PAL	
3	DHRUBO JYOTI BALO	
4	JADAB DAS	Falindera Gath Das 18.5.2022
5	JUIN PAL	Amrit Pal
6	LIPIKA PANJA	১৮.০৫.২০২২
7	RAJESH KUMAR DE	
8	RAJIBUL ISLAM	
9	SAIKAT HORE	
10	SANI HALDER	সুভাষ হালদার
11	SHAMBA MAJUMDAR	Primanta majumdar 18.5.22
12	SHYAMASRI ADHIKARI	Sirir Adhikari 18.5.22
13	SOUMITA JASH	
14	SOUVIK NAG	Susanta Nag
15	SUDIPA HALSONA	

Signature of the IQAC Coordinator

Coordinator
IQAC
Katwa College

Signature of the Principal

Principal
Katwa College

KATWA COLLEGE

(Affiliated to the University of Burdwan)

Principal's Office,

P.O.: Katwa, Dist.: Purba Bardhaman, West Bengal, PIN: 713130, India.

Mobile: +918101078393

॥ विद्यया विन्दतेऽमृतम् ॥

DEPARTMENT OF PHYSICS
KATWA COLLEGE
PARENT-TEACHERS MEETING
SEMESTER-II and IV

Date: 18.05.2022 (Wednesday)

Time: 2:00 PM onwards

Sl. No.	Name of the Students	Parent/Guardians Ph. No.
Semester-IV Physics Honours		
1	Avik Ghosh	
2	Chandrajit Mondal	
3	Diganta Ghosh	9332156001
4	Gopi Kishan Das	
5	Hritwik Mukherjee	
6	Nabanita Biswas	
7	Priyanka Mondal	
8	Sandip Bandopadhyay	
9	Sayantan Mukherjee	
10	Soumendu Ghosh	8609920975
11	Soumyajit Pal	9735790797 / 9434666353
12	Subhjit Mondal	
13	Suryakanta Chatterjee	
14	Tithi Bhattacharjee	
Semester-II Physics Honours		
1	ARPAN SEN	
2	DEBORSHI PAL	
3	DHRUBO JYOTI BALO	
4	JADAB DAS	7096025492
5	JUIN PAL	
6	LIPIKA PANJA	7029464417
7	RAJESH KUMAR DE	
8	RAJIBUL ISLAM	
9	SAIKAT HORE	
10	SANI HALDER	9733528066
11	SHAMBA MAJUMDAR	9733811864
12	SHYAMASRI ADHIKARI	8900030880 / 6296574814
13	SOUMITA JASH	
14	SOUVIK NAG	8637023543
15	SUDIPA HALSONA	

A DAW & SONS Product

Signature of the IQAC Coordinator

Coordinator
IQAC
Katwa College

Signature of the Principal

Principal
Katwa College

KATWA COLLEGE

(Affiliated to the University of Burdwan)

Principal's Office,

P.O.: Katwa, Dist.: Purba Bardhaman, West Bengal, PIN: 713130, India.

Mobile: +918101078393

॥ विद्यया विन्दतेऽमृतम् ॥

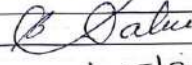
नं / No.	रेजल्यूशन / RESOLUTION ADOPTED
	Resolution of the Parents-Teacher Meeting held on 18/05/2022 at the Department of Physics, Katwa College. Time - 2:00 PM
	Parents of Sem II, and Sem IV students of our department very actively participated in the meeting. Almost all of them expressed their satisfaction about the teaching-learning process of our department.
	We the teachers were unhappy about irregular attendance of some of students. We expressed our agony about this irregularity and have tried to convince the guardians that its about the importance of regular class teaching . The Guardians told us they will look would look after the matter.
	One guardian requested us to take special classes for various admission tests like JEST, JAM etc. We the teachers assured that we shall think about it very sincerely in future.
	The meeting ended in a very joyful and mood. cordial mood.
	 18/05/2022

Signature of the IQAC Coordinator

Coordinator
IQAC
Katwa College

Signature of the Principal

Principal
Katwa College

KATWA COLLEGE

(Affiliated to the University of Burdwan)

Principal's Office,

P.O.: Katwa, Dist.: Purba Bardhaman, West Bengal, PIN: 713130, India.

Mobile: +918101078393

॥ विद्यया विन्दतेऽमृतम् ॥

নির্দিষ্ট নং / Meeting No.	2	উপস্থিত সভ্যগণের নাম	স্থান / Place
তারিখ / Date	03/01/2023	NAME OF MEMBERS PRESENT	সময় / Time
১১.	Shahad Chandra Dal	১১/11	২১/21
১২.	Gayatri Binti	১২/12	২২/22
১৩.	Sudhakar Kumar	১৩/13	২৩/23
১৪.	Arish Ali	১৪/14	২৪/24
১৫.	Sanjiv Mondal	১৫/15	২৫/25
১৬.	Tanuja Chatterjee	১৬/16	২৬/26
১৭.	Jyoti Prasad Roy Choudhury	১৭/17	২৭/27
১৮.	Debabandhan Majumdar	১৮/18	২৮/28
১৯.		১৯/19	২৯/29
২০/10		২০/20	৩০/30

নং / No.	আলোচনাসূচী / AGENDA

কাটোয়া কলেজ
পদার্থবিদ্যা বিভাগ, কাটোয়া
৩০শে ডিসেম্বর, ২০২২

সুধী,

বিষয় : অভিভাবক শিক্ষক সভায় আহ্বান

আপনার পুত্র /কন্যা কাটোয়া কলেজের পদার্থবিদ্যা (সাম্মানিক) বিভাগের প্রথম/ তৃতীয়/ পঞ্চম সেমিস্টারে পাঠরত /পাঠরতা। পদার্থবিদ্যা বিভাগ এবং সামগ্রিকভাবে কলেজের পঠন-পাঠনের ও সংশ্লিষ্ট অন্যান্য বিষয়ের মানোন্নয়নের উদ্দেশ্যে আগামী ৩রা জানুয়ারী, ২০২৩ তারিখে (মঙ্গলবার) বেলা ২ ঘটিকার সময় অভিভাবক ও শিক্ষকদের একটি মিলিত সভার আয়োজন করা হয়েছে। আপনার কাছে আমাদের একান্ত অনুরোধ, উক্ত সভায় আপনি উপস্থিত থেকে সুচিন্তিত এবং মূল্যবান পরামর্শ দিয়ে বিভাগের এবং সামগ্রিকভাবে কলেজের অগ্রগতিতে সাহায্য করবেন।

ধন্যবাদান্তে,
অধ্যক্ষ
কাটোয়া কলেজ কাটোয়া : পূর্ব বর্ধমান।

৩০/১২/২২
বিভাগীয় প্রধান
পদার্থবিদ্যা বিভাগ
কাটোয়া কলেজ

Signature of the IQAC Coordinator

Coordinator
IQAC
Katwa College

Signature of the Principal

Principal
Katwa College

KATWA COLLEGE

(Affiliated to the University of Burdwan)

Principal's Office,

P.O.: Katwa, Dist.: Purba Bardhaman, West Bengal, PIN: 713130, India.

Mobile: +918101078393

॥ विद्यया विन्दतेऽमृतम् ॥

Department of Physics

Katwa College

Parent Teachers meeting

Date - 03.01.2023

Time - 2p.m.

Sl.No.	SEM-III Students Name	Signature of Guardians
1	ARPAN SEN	
2	DEBORSHI PAL	
3	DHRUBO JYOTI BALO	
4	JADAB DAS	Jadab Das
5	HRITWIK MUKHERJEE	
6	JUIN PAL	
7	KINGSHUK HAZRA	
8	KOUSTAV MANDAL	
9	LIPIKA PANJA	
10	RAJESH KUMAR DE	Rajesh Kumar De
11	RAJIBUL ISLAM	
12	SABNAM PARVIN	
13	SAIKAT HORE	
14	SANI HALDER	Sani Halder
15	SAYAN KARMAKAR	
16	SHAMBA MAJUMDAR	Shyama Majumdar
17	SHYAMASRI ADHIKARI	Shyama Adhikari & Sisir Adhikari
18	SOUMITA JASH	S
19	SOUVIK NAG	Souvik (Susanta N)
20	SUDIPA HALSONA	
21	PRITHA DUTTA	Parashat Dutta 03-01-23

Signature of the IQAC Coordinator

Coordinator
IQAC
Katwa College

Signature of the Principal

Principal
Katwa College

KATWA COLLEGE

(Affiliated to the University of Burdwan)

Principal's Office,

P.O.: Katwa, Dist.: Purba Bardhaman, West Bengal, PIN: 713130, India.

Mobile: +918101078393

॥ विद्यया विन्दतेऽमृतम् ॥

Department of Physics

Katwa College

Parent Teachers meeting

Date - 03.01.2023

Time - 2p.m.

Sl.No.	SEM-III Students Name	Signature of Guardians
1	ARPAN SEN	
2	DEBORSHI PAL	
3	DHRUBO JYOTI BALO	
4	JADAB DAS	Jadab Das
5	HRITWIK MUKHERJEE	
6	JUIN PAL	
7	KINGSHUK HAZRA	
8	KOUSTAV MANDAL	
9	LIPIKA PANJA	
10	RAJESH KUMAR DE	Radha Raman De
11	RAJIBUL ISLAM	
12	SABNAM PARVIN	
13	SAIKAT HORE	
14	SANI HALDER	সানি হাল্ডার
15	SAYAN KARMAKAR	
16	SHAMBA MAJUMDAR	Shyama Majumdar
17	SHYAMASRI ADHIKARI	Mata Adhikari & Sister Adhikari
18	SOUMITA JASH	S
19	SOUVIK NAG	Souvik (Susanta Nag)
20	SUDIPA HALSONA	
21	PRITHA DUTTA	Parashat Dutta 03-01-23

Signature of the IQAC Coordinator

Coordinator
IQAC
Katwa College

Signature of the Principal

Principal
Katwa College

KATWA COLLEGE

(Affiliated to the University of Burdwan)

Principal's Office,

P.O.: Katwa, Dist.: Purba Bardhaman, West Bengal, PIN: 713130, India.

Mobile: +918101078393

॥ विद्यया विन्दतेऽमृतम् ॥

মিটিং রেজল্যুশন বাই | Page No. |
MEETING RESOLUTION BOOK
উপস্থিত সভ্যগণের নাম
NAME OF MEMBERS PRESENT
স্থান / Place
সময় / Time

মিটিং নং / Meeting No.	
তারিখ / Date	

Department of Physics
Katwa College
Parent Teachers meeting

Date - 03.01.2023

Time - 2p.m.

Sl.No.	SEM-V Students Name	Signature of Guardians
1	AVIK GHOSH	
2	CHANDRAJIT MONDAL	Ajit Mondal
3	DIGANTA GHOSH	Sampa Ghosh & Goutam Ghosh
4	GOPI KISHAN DAS	
5	HRITWIK MUKHERJEE	
6	KRISHNENDU MUKHERJEE	
7	MD HB JAID MOLLA	
8	NABANITA BISWAS	
9	PRIYANKA MONDAL	
10	RITUPARNA GHOSH	
11	SANDIP BANDOPADHYAY	Madhab ch. Bandopadhyay
12	SAYANTAN MUKHERJEE	Gopinath Mukherjee
13	SOUMENDU GHOSH	Namida Ghosh
14	SOUMYAJIT PAL	
15	SUBHAJIT MONDAL	
16	SURYAKANTA CHATTERJEE	Suryakanta Chatterjee
17	TITHI BHATTACHERJEE	Tithi Bha...

Signature of the IQAC Coordinator

Coordinator
IQAC
Katwa College

Signature of the Principal

Principal
Katwa College

KATWA COLLEGE

(Affiliated to the University of Burdwan)

Principal's Office,

P.O.: Katwa, Dist.: Purba Bardhaman, West Bengal, PIN: 713130, India.

Mobile: +918101078393

॥ विद्यया विन्दतेऽमृतम् ॥

Resolution of the Parents-Teacher meeting held on 03/01/2023 at the department of Physics, Katwa College, Time - 02:00 PM.

A parents-teacher meeting was convened to be held on 03-01-2023 at the Department of Physics, Katwa College, in which the teachers of the department of Katwa College met with the guardians of students of Sem-III & Sem-II to discuss various academic issues of their wards. We, the teachers also requested them to raise their grievances, if any, freely so that we can re-address the relevant issues.

Most of the parents expressed their satisfaction of about Teaching-Learning process of our departments and they admitted that the teachers of our department show utmost dedications towards the students.

A few guardians felt annoyed thinking about the future of their wards specially when ^{opportunities} ~~the~~ of job is very few, particularly in the field of Bio-Science. We ~~told~~ ^{assured} them not to be so hopeless for good students would have good opportunities always ~~in the~~ particularly in the field of Research.

After very cordial discussion the meeting ended in a jovial mood.

03/01/2023

KATWA COLLEGE
Physics
Head of the Dept. Of
Head of the Dept. Of
Physics
KATWA COLLEGE

Signature of the IQAC Coordinator

Coordinator
IQAC
Katwa College

Signature of the Principal

Principal
Katwa College

KATWA COLLEGE

(Affiliated to the University of Burdwan)

Principal's Office,

P.O.: Katwa, Dist.: Purba Bardhaman, West Bengal, PIN: 713130, India.

Mobile: +918101078393

॥ विद्यया विन्दतेऽमृतम् ॥

Department of Zoology

KATWA COLLEGE

(Affiliated to University of Burdwan)

KATWA-713 130
PURBA BARDHAMAN
Mob. - +91 8101078393
E-mail: katc0112009@gmail.com
Website: www.katwacollege.ac

Notice

Date 6/02/20

It is hereby notified to all the students and faculties that a parent teacher meeting will be held on 12/02/20 at 1.00pm at zoology department. It is requested to the students to inform their parents to attend the meeting positively.

IQAC Coordinator 12/2/20 Principal

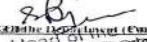
Head of Zoology Department
Katwa College
Burdwan

Signature of the IQAC Coordinator

Coordinator
IQAC
Katwa College

Signature of the Principal

Principal
Katwa College

KATWA COLLEGE

(Affiliated to the University of Burdwan)

Principal's Office,

P.O.: Katwa, Dist.: Purba Bardhaman, West Bengal, PIN: 713130, India.

Mobile: +918101078393

॥ विद्यया विन्दतेऽमृतम् ॥

Department of Zoology

Katwa College

Attendance sheet

Date:- 12/02/20

Student's name	Guardian's name	Guardian's Signature
1) ABONTIKA GHOSH	Kousha Ghosh	K. Ghosh
2) অন্টিকা ঘোষ	কৌশা গোস্বামী	কৌশা গোস্বামী
3) Anik Saha	Anup Banerjee Saha	A. Saha
4. ANIMES PAI	Prasanta Lal	Prasanta Lal
5. অনিম পাই	প্রসন্ন লাল	প্রসন্ন লাল
6) Sugandha Mondal	Pradyuman Mondal	Pradyuman Mondal
7) সুগন্ধা মন্ডল	প্রদ্যুম্ন মন্ডল	প্রদ্যুম্ন মন্ডল
8) ETI KHATUN	Etik Abdul Hai	Etik Abdul Hai
9) Sucheta Chanda	Debangshu chanda	Debu chanda
10) সুচীতা চন্দা	দেবশঙ্কু চন্দা	দেবশঙ্কু চন্দা
10) ARJIT BANERJEE	Pradip Kumar Banerjee	Pradip Kumar Banerjee
11) অর্জিত বানার্জী	প্রদীপ কুমার বানার্জী	প্রদীপ কুমার বানার্জী
12) REBATI GHOSH	Aritesh Ghosh	Aritesh Ghosh
13) Sutirtha Chandraobhary	Kamtek Chandra Chakrabarty	Kamtek Chandra Chakrabarty
14) Debdut Ghosh	Prabin Ghosh	Prabin Ghosh
15) ARINDAM BHATTACHARYA	Sujoy Bhattacharya	Sujoy Bhattacharya
16) অরিন্দম ভট্টাচার্য	সুজয় ভট্টাচার্য	সুজয় ভট্টাচার্য
17) Sunit k. Pan	Amit Kumar Pan	Amit Kt. Pan
18) সুনীত কুমার পান	অমিত কুমার পান	অমিত কুমার পান
19) Asup Mishra	Bappa Mishra	Bappa Mishra
20) পিত্তু অশ	pintu ash	pintu ash
20) Ajoy Kundu	Bikram Kundu	Bikram Kundu

Signature of the IQAC Coordinator

Coordinator
IQAC
Katwa College

Signature of the Principal

Principal
Katwa College

KATWA COLLEGE

(Affiliated to the University of Burdwan)

Principal's Office,

P.O.: Katwa, Dist.: Purba Bardhaman, West Bengal, PIN: 713130, India.

Mobile: +918101078393

॥ विद्यया विन्दतेऽमृतम् ॥

27	Chayan Barui	Chandan Barui	ध्यान बारुइ

Signature of the IQAC Coordinator

Coordinator
IQAC
Katwa College

Signature of the Principal

Principal
Katwa College

KATWA COLLEGE

(Affiliated to the University of Burdwan)

Principal's Office,

P.O.: Katwa, Dist.: Purba Bardhaman, West Bengal, PIN: 713130, India.

Mobile: +918101078393

॥ विद्यया विन्दतेऽमृतम् ॥

KATWA COLLEGE
(Affiliated to the UNIVERSITY OF BURDWAN)
Principal's Office
KATWA-713130
PURBA BARDHAMAN
Mob. +91 8101078393
E-mail: katcoll2009@gmail.com
Website: www.katwacollege.ac

Notice

Date :- 10/03/22

It is here-by notified to all the students and faculties that a parent teacher meeting will be held on 10/03/22 at 12.30 pm at zoology department of katwa college. Students are requested to inform their parents to attend the meeting positively.

Signature
IQAC Coordinator
10/03/22
Principal

Signature
Head of Department
Department of Zoology
Katwa College
Katwa, Burdwan

Signature
10/03/2022

Signature of the IQAC Coordinator

Coordinator
IQAC
Katwa College

Signature of the Principal

Principal
Katwa College

KATWA COLLEGE

(Affiliated to the University of Burdwan)

Principal's Office,

P.O.: Katwa, Dist.: Purba Bardhaman, West Bengal, PIN: 713130, India.

Mobile: +918101078393

॥ विद्यया विन्दतेऽमृतम् ॥

Department of Zoology

Katwa College

Attendance sheet for faculties

(Teaching and non teaching)

Date:- gttgt \L Time:-

Name	Designation	Signature
Nizmelinda Saha	Asst Prof	Nizmelinda Saha
Utpal Das	JBC, Coordinator	Utpal Das
Nirvik Banerjee	Asst Prof	Nirvik Banerjee
Arun P Mitra	SACT	Arun P Mitra
SAYANTAN HAZRA	SACT	SAYANTAN HAZRA
Rimpa Ghosh	SACT	Rimpa Ghosh
SUMAN MONDAL	Group - A	Suman Mondal
SUMONA BANERJEE	Group - D	Sumona Banerjee
TANMOY SINGHA	Group - D	Tanmoy Singha
PARBATI KUNJER BANERJEE	GLT	Parbati Kunjer Banerjee

Signature of the IQAC Coordinator

Coordinator
IQAC
Katwa College

Signature of the Principal

Principal
Katwa College

KATWA COLLEGE

(Affiliated to the University of Burdwan)

Principal's Office,

P.O.: Katwa, Dist.: Purba Bardhaman, West Bengal, PIN: 713130, India.

Mobile: +918101078393

॥ विद्यया विन्दतेऽमृतम् ॥

Department of Zoology

Katwa College

Attendance sheet

Date:- 10/3/22

		Name		Signature
		P. Ghosh		
9)	Ayaz Debnath	Asit Debnath		
10)	Sujani Saha	Sujany Kumar Saha	Sujany	
13)	Subhaeri Banerjee	Sumanta Banerjee	Sumanta Banerjee	
13)	Tithi Sarker	Masrindranath Sarker	Masrindranath Sarker	
14)	Riya Chandara	Arun Chandara	Arun Chandara	
15)	ANTARA SAHA	Uday Pal	U. Pal	
17)		Probhat Ch. Saha	P. C. Saha	
2)	Moloy Roy	Sujay K. Saha	S. K. Saha	
21)	Das	Pranab S. Das	Pranab S. Das	

Signature of the IQAC Coordinator

Coordinator
IQAC
Katwa College

Signature of the Principal

Principal
Katwa College

KATWA COLLEGE

(Affiliated to the University of Burdwan)

Principal's Office,

P.O.: Katwa, Dist.: Purba Bardhaman, West Bengal, PIN: 713130, India.

Mobile: +918101078393

॥ विद्यया विन्दतेऽमृतम् ॥

Notice

Date: 13/01/23

It is hereby notified to all the students and faculties that a parent teacher meeting will be held on 19/01/23 at 1.30 pm at zoology department of katwa college. Students are requested to inform their parents to attend the meeting positively.

ASAC Coordinator 13/01/23

Principal

Head of the Department of Zoology
Katwa College
P.O. Katwa, Dist. Purba Bardhaman

ASAC
13/01/2023

Signature of the IQAC Coordinator

Coordinator
IQAC
Katwa College

Signature of the Principal

Principal
Katwa College

KATWA COLLEGE

(Affiliated to the University of Burdwan)

Principal's Office,

P.O.: Katwa, Dist.: Purba Bardhaman, West Bengal, PIN: 713130, India.

Mobile: +918101078393

॥ विद्यया विन्दतेऽमृतम् ॥

Department of Zoology

Katwa College

Attendance sheet for faculties

(Teaching and non teaching)

Date: - | t/t

Time: -

Name	Designation	Signature
Melinda Saha	Principal	Melinda
Ujjwal Das	IBCC, Coordinator	Ujjwal
Nirvik Banerjee	Asst Prof	Nirvik
Arup Mitya	SACT	Arup
Rimpa Ghosh.	SH'T	Rimpa
SOMAN MONDAL	Group - B	Soman
SUMONA BANERJEE	Group - D	Sumona
TANMOY SINGHA	Group - D	Tanmoy
Chandani Das	SACT.	Chandani
SAYANTAN HARRA	SACT	Sayantana
PARAGI KUMAR BANERJEE	GLT	Paragi

Signature of the IQAC Coordinator

Coordinator
IQAC
Katwa College

Signature of the Principal

Principal
Katwa College

KATWA COLLEGE

(Affiliated to the University of Burdwan)

Principal's Office,

P.O.: Katwa, Dist.: Purba Bardhaman, West Bengal, PIN: 713130, India.

Mobile: +918101078393

॥ विद्यया विन्दतेऽमृतम् ॥

Department of Zoology

Katwa College

Attendance sheet for faculties

(Teaching and non teaching)

Date: - | t/t

Time: -

Name	Designation	Signature
Indelade Saha	Principal	Indelade Saha
Ujjwal Das	IBCC, Coordinator	Ujjwal Das
Nirvik Banerjee	Asst Prof	Nirvik Banerjee
Arup Mitya	SACT	Arup Mitya
Rimpa Ghosh.	SH'T	Rimpa Ghosh.
SUMAN MONDAL	Group - B	Suman Mondal
SUMONA BANERJEE	Group - D	Sumona Banerjee
TANMOY SINGHA	Group - D	Tanmoy Singha
Chandani Das.	SACT.	Chandani Das.
SAYANTAN HAZRA	SACT	Sayantana Hazra
PARBATI KUMAR BANERJEE	GLT	Parbati Kumar Banerjee

Signature of the IQAC Coordinator

Coordinator
IQAC
Katwa College

Signature of the Principal

Principal
Katwa College

KATWA COLLEGE

(Affiliated to the University of Burdwan)

Principal's Office,

P.O.: Katwa, Dist.: Purba Bardhaman, West Bengal, PIN: 713130, India.

Mobile: +918101078393

॥ विद्यया विन्दतेऽमृतम् ॥

Department of Zoology

Katwa College

Attendance sheet

Date: -19/01/20

2) সুজয় কুমার শেখ	Sujoy Kumar Shew	
3) MOLOY ROY	মলয় রায়	মলয় রায়
	Biswajit chandra Saha	
6) কামিনী চন্দ্র	/B«•«»n1D)«wzs	,L<S+=^••*='
**** *00*0.	>^'1'7.*z.r	-*n/n-Y^ ^\''0
	Chandra.	
8) অমিত চন্দ্র	অমিত চন্দ্র	অমিত চন্দ্র
9) Riya Chandra	chandra	
10) বিনোদিতা চন্দ্র	বিনোদিতা চন্দ্র	বিনোদিতা চন্দ্র
11) Aspita Pal	Uday Pal.	Uday Pal.
12) Biswajit Pal	Lakshman Pal	L Pal.
0 .«u "v.r.	Z ••	
»1kn«lh\">f1hf:fitlfit>t\y,m//mml,\"tt"		'R. Hasmotulla
15) Sreeta Ghosh	Uday Ghosh.	Uday Ghosh
16) DEBIT BANERJEE	ARUP BANERJEE	A Banerjee.
17) Sumantra Sen.	Haran Chandra Sen	Chandra
18) পিন্টু বিস্বাস	পিন্টু বিস্বাস	Pintu Biswas
19) Anvesha Mazumdar	Soma Mazumdar	Soma Mazumdar

Signature of the IQAC Coordinator

Coordinator
IQAC
Katwa College

Signature of the Principal

Principal
Katwa College

KATWACOLLEGE

(Affiliated to the University of Burdwan)

Principal's Office,

P.O.: Katwa, Dist.: Purba Bardhaman, West Bengal, PIN: 713130, India.

Mobile: +918101078393

॥ विद्यया विन्दतेऽमृतम् ॥

KATWACOLLEGE

(Affiliated to University of Burdwan)

KATWA-713 1 30

PURBA BARDHAMAN

Mob. - +91 8101078393

E-mail: katc0112009@gmail.com

Website: www.katwacollege.ac

Notice

It is hereby notified to all the students and faculties that a parent-teacher meeting will be held on 03/01/2024 at 1.00p.m at zoology department of katwa college. Students are requested to inform their parents to attend the meeting positively.

IQAC Coordinator

Principal

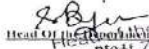
Head of the Department
Department of Zoology
Katwa College
Katwa, Burdwan

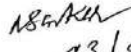
03/01/2024

Signature of the IQAC Coordinator

Coordinator
IQAC
Katwa College

Signature of the Principal

Principal
Katwa College

KATWA COLLEGE

(Affiliated to the University of Burdwan)

Principal's Office,

P.O.: Katwa, Dist.: Purba Bardhaman, West Bengal, PIN: 713130, India.

Mobile: +918101078393

॥ विद्यया विन्दतेऽमृतम् ॥

Department of Zoology

Katwa College

Attendance sheet for faculties

(Teaching and non-teaching)

Name	Designation	Signature
Principal	Principal	[Signature]
Uttal Das	J.S.T.C. Coordinator	[Signature]
Nirvik Banerjee	Asst. SACT	[Signature]
Arup Mitra	SACT	[Signature]
Dejibol Das	Asst. Prof.	[Signature]
Marhajes	SACT	
Rimpa Ghosh	SACT	
SUMAN MONDAL	Group	
SUMONA BANERJEE	Group P-D	[Signature]
Tanmoy Das	SACT.	[Signature]
CHANDRANI DAS	SACT	
SAYANTAN HAZRA	SACT	
PARBATI KUMAR BANERJEE	GLT	[Signature]

Signature of the IQAC Coordinator

Coordinator
IQAC
Katwa College

Signature of the Principal

Principal
Katwa College

KATWA COLLEGE

(Affiliated to the University of Burdwan)

Principal's Office,

P.O.: Katwa, Dist.: Purba Bardhaman, West Bengal, PIN: 713130, India.

Mobile: +918101078393

॥ विद्यया विन्दतेऽमृतम् ॥

Department of Zoology

Katwa College

Attendancesheet

Date:- //

Student's name	Guardian's name	Guardian's Signature
1) Sunanda Sen	Hozan Chandra Sen	Hozan Chandra Sen
2) Anasheha Mazumdar	Srma Mazumdar	Srma Mazumdar
3) Debjit Banerjee	Asit Banerjee	Asit Banerjee
4) ZINAB JOHAN	Abdul Zabbar	Abdul Zabbar
5) SUNITA BISWAS	Pintu Biswas	Pintu Biswas
Soumyajit	pintu abish	pintu ghash
	Saba	विद्यया विन्दतेऽमृतम्
	Bimal Ghosh	B. Ghosh
14) DEBDUT MAHALDAR		M. Mahaldar
15) SOUMYADIP MUKHERJEE	Gouri Shankar Mukherjee	G.S. Mukherjee
16) 3RHfi ¥fi8TV	nirNof«1>a'r	i" Po»ui«-
17) s9loNzt*uxH**3EE	t?*y	xi
18) Ananya Jash	Asis Kumar Jash	A.J
20) Anpan Sahana	KAUSHIK SAHANA	Kaushik Sahana

Signature of the IQAC Coordinator

Coordinator
IQAC
Katwa College

Signature of the Principal

Principal
Katwa College

KATWA COLLEGE

(Affiliated to the University of Burdwan)

Principal's Office,

P.O.: Katwa, Dist.: Purba Bardhaman, West Bengal, PIN: 713130, India.

Mobile: +918101078393

॥ विद्यया विन्दतेऽमृतम् ॥

Department of English

NOTICE

DEPARTMENT OF ENGLISH

05.02.24

It is hereby informed to the students of the running semesters that a Parent-Teacher Meeting will be held. Wards of the students are requested to assemble for the interaction which will cover a range of issues like progress of the wards, awareness of departmental events co-curricular activities and importance of critical academic reference materials.

Date – 12.02.24

Venue – Conference Room

Time 12 pm onwards

Anindya Bandyopadhyay
Head, Department of English

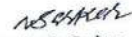
Dr Nirmalendu Sarkar
Principal 08/02/24
Principal
Katwa College
Katwa, Purba Bardhaman

Signature of the IQAC Coordinator

Coordinator
IQAC
Katwa College

Signature of the Principal

Principal
Katwa College

KATWA COLLEGE

(Affiliated to the University of Burdwan)

Principal's Office,

P.O.: Katwa, Dist.: Purba Bardhaman, West Bengal, PIN: 713130, India.

Mobile: +918101078393

॥ विद्यया विन्दतेऽमृतम् ॥

NOTICE

DEPARTMENT OF ENGLISH

20.12.22

It is hereby informed to the students of the running semesters that a Parent-Teacher Meeting will be held. Wards of the students are requested to assemble for the interaction which will cover a range of issues like progress of the wards, awareness of departmental events co-curricular activities and importance of critical academic reference materials.

Date - 5.01.23

Venue - Room 211

Time 12 pm onwards

Anindya Bandyopadhyay
Head, Department of English

Dr Nirmalendu Sarkar

Principal

20/12/2022

Principal
Katwa College
Katwa, Purba Bardhaman

Signature of the IQAC Coordinator

Coordinator
IQAC
Katwa College

Signature of the Principal

Principal
Katwa College

KATWA COLLEGE

(Affiliated to the University of Burdwan)

Principal's Office,

P.O.: Katwa, Dist.: Purba Bardhaman, West Bengal, PIN: 713130, India.

Mobile: +918101078393

॥ विद्यया विन्दतेऽमृतम् ॥

Signature of the IQAC Coordinator

Coordinator
IQAC
Katwa College

Signature of the Principal

Principal
Katwa College

KATWA COLLEGE

(Affiliated to the University of Burdwan)

Principal's Office,

P.O.: Katwa, Dist.: Purba Bardhaman, West Bengal, PIN: 713130, India.

Mobile: +918101078393

॥ विद्यया विन्दतेऽमृतम् ॥

REPORT ON PARENT TEACHER MEETING

The Department conducts Parent Teacher Meets regularly and for session 2023-24 they were held on 5th January 2023 and 12th February 2024.

The teachers interacted with the parents on points based on Library Usage, Co-Curricular Activities, Peer pressure future course of action.

Signature of the IQAC Coordinator

Coordinator
IQAC
Katwa College

Signature of the Principal

Principal
Katwa College

KATWA COLLEGE

(Affiliated to the University of Burdwan)

Principal's Office,

P.O.: Katwa, Dist.: Purba Bardhaman, West Bengal, PIN: 713130, India.

Mobile: +918101078393

॥ विद्यया विन्दतेऽमृतम् ॥

Signature of the IQAC Coordinator

Coordinator
IQAC
Katwa College

Signature of the Principal

Principal
Katwa College

KATWA COLLEGE

(Affiliated to the University of Burdwan)

Principal's Office,

P.O.: Katwa, Dist.: Purba Bardhaman, West Bengal, PIN: 713130, India.

Mobile: +918101078393

॥ विद्यया विन्दतेऽमृतम् ॥

Department of Physiology

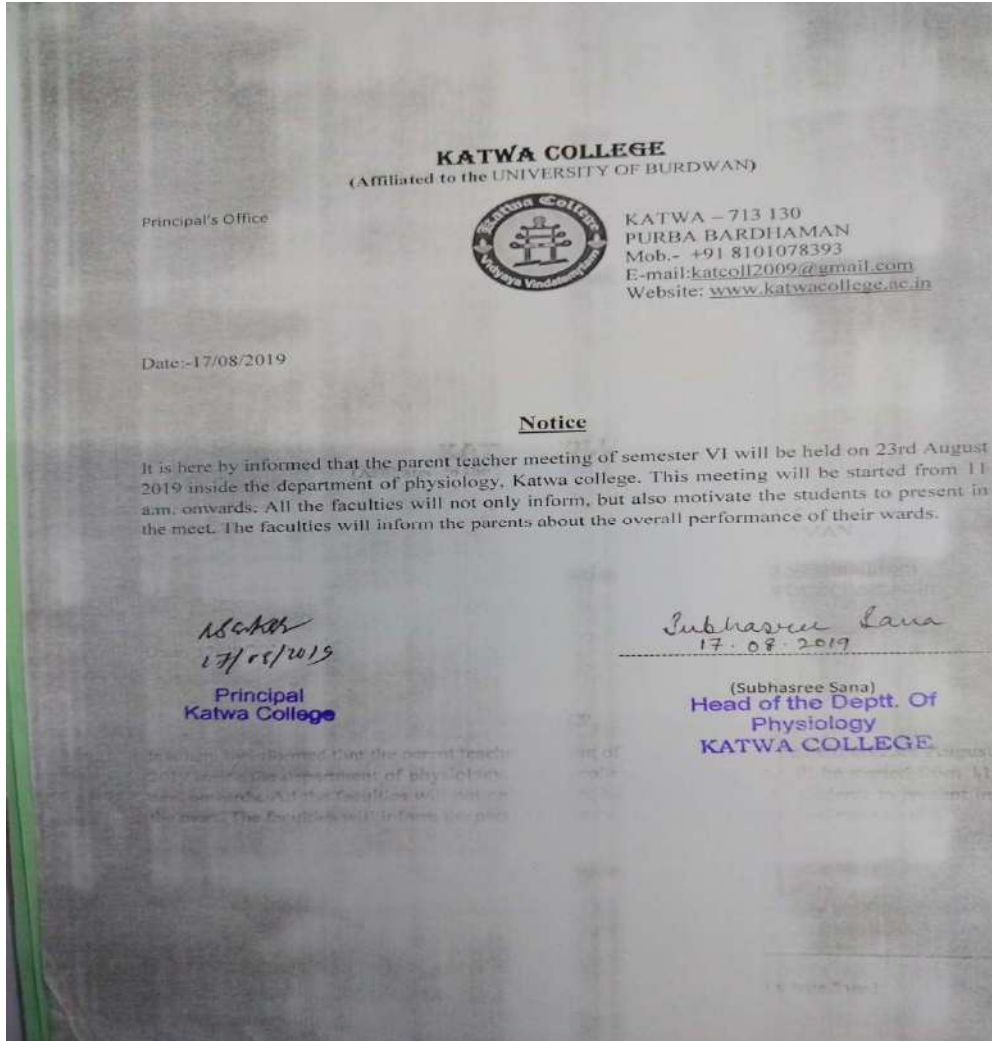

Signature of the IQAC Coordinator

Coordinator
IQAC
Katwa College

Signature of the Principal

Principal
Katwa College

KATWA COLLEGE

(Affiliated to the University of Burdwan)

Principal's Office,

P.O.: Katwa, Dist.: Purba Bardhaman, West Bengal, PIN: 713130, India.

Mobile: +918101078393

॥ विद्यया विन्दतेऽमृतम् ॥

MEETING RESOLUTION BOOK			
क्र. नं. / Meeting No.	1	उपस्थित सभागणेर नाम	स्थान / Place
तारीख / Date	23.08.2019	NAME OF MEMBERS PRESENT	IC.T, Katwa College
			समय / Time
			12:15 PM
1/1	Subhasree Saha	22/11	22/21
2/2	Honey Kumar Choudhary	22/12	22/22
3/3	Amalesh Mondal	22/13	22/23
4/4	Chandana Banerjee	22/14	22/24
5/5	Raiton S.K. (Aminul Haq)	22/15	22/25
6/6	Mohammad Lal Choudhary	22/16	22/26
7/7	Chandana Pal	22/17	22/27
8/8	Achintya Kumar Ghosh	22/18	22/28
9/9	Ferdousi Begum	22/19	22/29
10/10		22/20	22/30
नं. / No.	आलोचना / AGENDA		
1.			
नं. / No.	संश्लेषण / RESOLUTION ADOPTED		
	Parents appreciated that a meeting was arranged for the welfare of the students. To understand the value of development of the students this meeting was arranged.		
	At the onset of the meeting Department in-charge and other faculty members of the department welcome all the guardians of the students. The parents were thankful for this initiative and they also wanted to join in this type of arrangement in future.		
	Teachers reported about the writing skill in skill for most of all the students.		
	Parents of most of the students were reported		

Signature of the IQAC Coordinator

Coordinator
IQAC
Katwa College

Signature of the Principal

Principal
Katwa College

KATWA COLLEGE

(Affiliated to the University of Burdwan)

Principal's Office,

P.O.: Katwa, Dist.: Purba Bardhaman, West Bengal, PIN: 713130, India.

Mobile: +918101078393

॥ विद्यया विन्दतेऽमृतम् ॥

क्र. / No. रेजल्यूशन / RESOLUTION ADOPTED

regarding the evasive attitude of their children. They also reported that they are inattentive in their studies and teachers requested them to take proper steps to resolve this matter.

Besides the aforementioned issues, some students of first semester were required for special observation due to backward backgrounds as well as they were severely suffered from nutritional deficiencies due to their wrong and unhealthy food habits.

Their parents also complained for their blood-pressure, weakness and delayed water-intake of their concerned children.

The faculties of the department of physiology helped them to overcome their difficulties by advising to intake balanced diet and ORS in a regular manner.

Overall in an amicable atmosphere, this meeting was became very successful.

Signature of the IQAC Coordinator

Coordinator
IQAC
Katwa College

Signature of the Principal

Principal
Katwa College

KATWA COLLEGE

(Affiliated to the University of Burdwan)

Principal's Office,

P.O.: Katwa, Dist.: Purba Bardhaman, West Bengal, PIN: 713130, India.

Mobile: +918101078393

॥ विद्यया विन्दतेऽमृतम् ॥

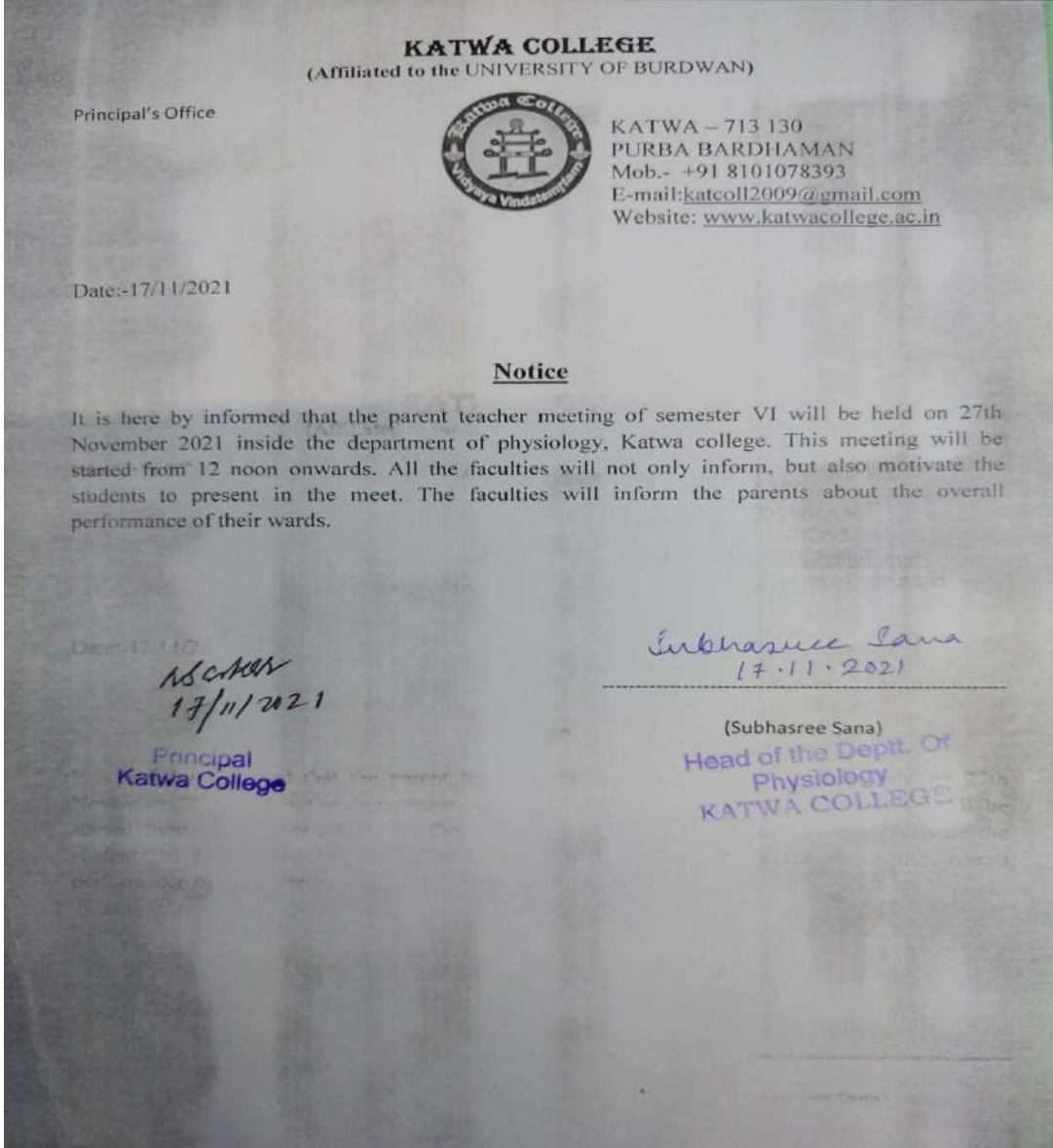

Signature of the IQAC Coordinator

Coordinator
IQAC
Katwa College

Signature of the Principal

Principal
Katwa College

KATWA COLLEGE

(Affiliated to the University of Burdwan)

Principal's Office,

P.O.: Katwa, Dist.: Purba Bardhaman, West Bengal, PIN: 713130, India.

Mobile: +918101078393

॥ विद्यया विन्दतेऽमृतम् ॥

MEETING RESOLUTION BOOK		
মিটিং নং / Meeting No.	উপস্থিত সভ্যগণের নাম	স্থান / Place
তারিখ / Date	NAME OF MEMBERS PRESENT	সময় / Time
১২.১১.২১		১২:৫০ PM
১/1 Subhashree Saha	১১/11 Group Rep	২১/21
২/2 Krongor Choudhury	১১/12 Sufian Rahman	২১/22
৩/3 Analekh Mondal	১১/13 Min Hasnat Ali	২১/23
৪/4 Chandan Banerjee	১১/14	২১/24
৫/5 Chandana Paul	১১/15	২১/25
৬/6 Rubina Debi	১১/16	২১/26
৭/7 SK. RAJU	১১/17	২১/27
৮/8 Farhan SK (Amunul)	১১/18	২১/28
৯/9 Md Lal Chand	১১/19	২১/29
১০/10 Ferdousi Begum	১১/20	২১/30
নং / No.	আলোচ্যসূচী / AGENDA	
1	To identify the any issue and problem faced by the students.	
2	To improve the relationship between Parents, teachers and students.	
3	To find solution for identified problems if any through active discussion.	
4	Miscellaneous.	
নং / No.	রেজল্যুশন / RESOLUTION ADOPTED	
1.	Nine (09) parents attended the meeting.	
2.	Interaction between parents and head of the department main (Hod), Subhashree Saha and all other faculty members was done.	
3.	There was a discussion between parent and teachers regarding the problem (any kind) faced by the students during his/her theory and practical papers for the ongoing semester.	
4.	Teachers were identified the problem as well as weakness of the students in their particular paper.	
5.	Parents were happy with the way the department was canalizing for the students betterment of the students.	

Signature of the IQAC Coordinator

Coordinator
IQAC
Katwa College

Signature of the Principal

Principal
Katwa College

KATWA COLLEGE

(Affiliated to the University of Burdwan)

Principal's Office,

P.O.: Katwa, Dist.: Purba Bardhaman, West Bengal, PIN: 713130, India.

Mobile: +918101078393

॥ विद्यया विन्दतेऽमृतम् ॥

नं / No.	रेसॉल्यूशन / RESOLUTION ADOPTED
6.	They were satisfied with the departmental activities for the improvement for betterment of his/her ward.
7.	The meeting was successful.

Signature of the IQAC Coordinator

Coordinator
IQAC
Katwa College

Signature of the Principal

Principal
Katwa College

KATWA COLLEGE

(Affiliated to the University of Burdwan)

Principal's Office,

P.O.: Katwa, Dist.: Purba Bardhaman, West Bengal, PIN: 713130, India.

Mobile: +918101078393

॥ विद्यया विन्दतेऽमृतम् ॥

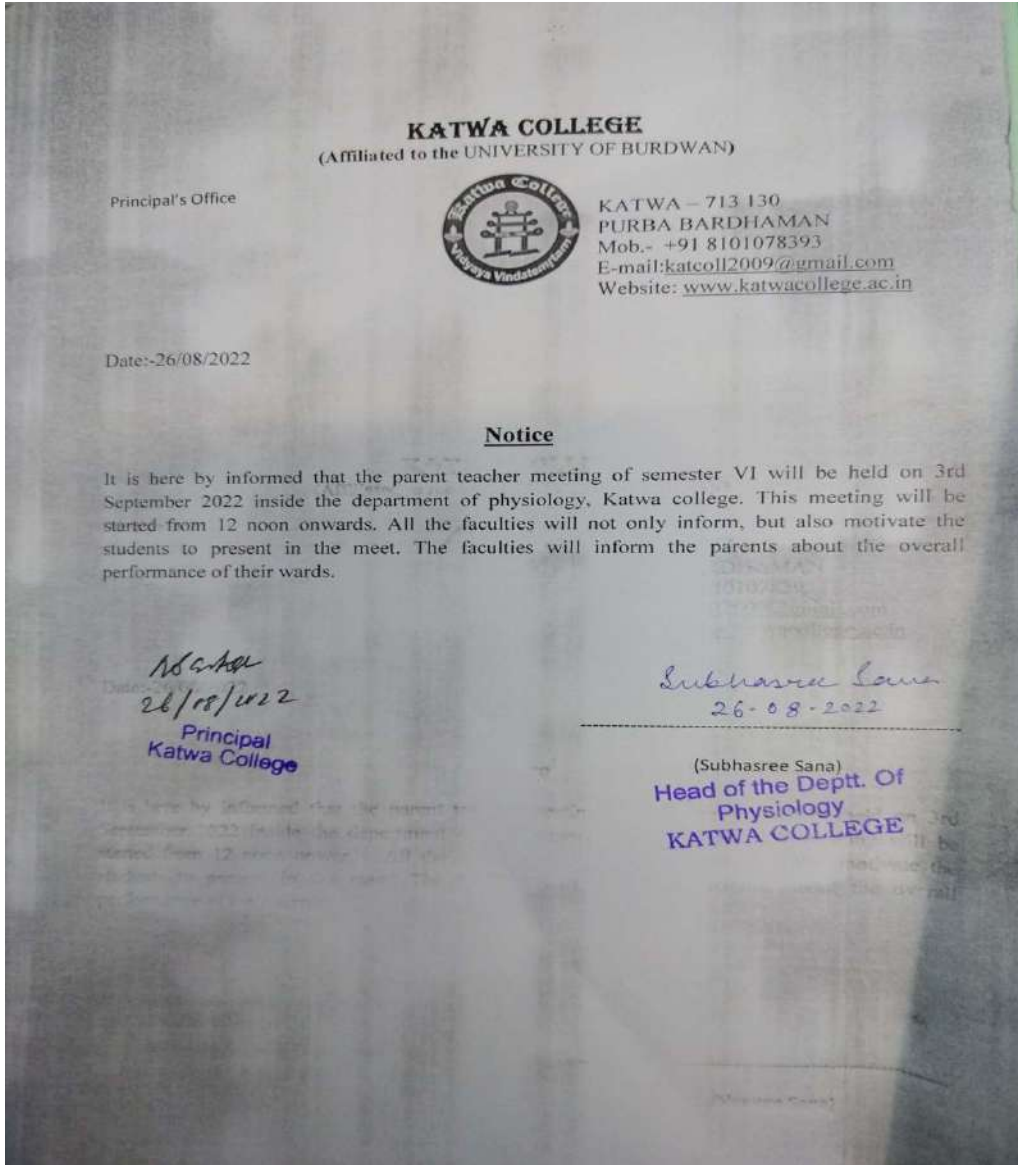

Signature of the IQAC Coordinator

Coordinator
IQAC
Katwa College

Signature of the Principal

Principal
Katwa College

KATWA COLLEGE

(Affiliated to the University of Burdwan)

Principal's Office,

P.O.: Katwa, Dist.: Purba Bardhaman, West Bengal, PIN: 713130, India.

Mobile: +918101078393

॥ विद्यया विन्दतेऽमृतम् ॥

MEETING RESOLUTION BOOK			
Meeting No. / কর্মিক নং / Meeting No.	1	উপস্থিত সভাগণের নাম NAME OF MEMBERS PRESENT	স্থান / Place ICT, Katwa College
তারিখ / Date	23.08.2019		সময় / Time 12:15 PM
1/1	Subhasree Saha	23/11	23/21
2/2	Honey Kumar Choudhary	23/12	23/22
3/3	Amalesh Mondal	23/13	23/23
4/4	Chandana Banerjee	23/14	23/24
5/5	Raiton Saha (Aminul Haq)	23/15	23/25
6/6	Mohammad Lal Choudhary	23/16	23/26
7/7	Chandana Paul	23/17	23/27
8/8	Achintya Kumar Ghosh	23/18	23/28
9/9	Ferdousi Begum	23/19	23/29
10/10		23/20	23/30
নং / No.	আলোচনাবিন্দী / AGENDA		
1			
নং / No.	সংকল্পগ্হণন / RESOLUTION ADOPTED		
	Parents appreciated that a meeting was arranged for the welfare of the students. To understand the value of development of the students this meeting was arranged.		
	At the onset of the meeting Department in-charge and other faculty members of the department welcome all the guardians of the students. The parents were thankful for this initiative and they also wanted to join in this type of arrangement in future.		
	Teachers reported about the writing skill in skill for most of all the students.		
	Parents of most of the students were reported		

Signature of the IQAC Coordinator

Coordinator
IQAC
Katwa College

Signature of the Principal

Principal
Katwa College

KATWA COLLEGE

(Affiliated to the University of Burdwan)

Principal's Office,

P.O.: Katwa, Dist.: Purba Bardhaman, West Bengal, PIN: 713130, India.

Mobile: +918101078393

॥ विद्यया विन्दतेऽमृतम् ॥

RESOLUTION ADOPTED

regarding the evasive attitude of their children. They also reported that they are inattentive in their studies and teachers requested them to take proper steps to resolve this matter.

Besides the aforementioned issues, some students of first semester were required for special observation due to backward backgrounds as well as they were severely suffered from nutritional deficiencies due to their wrong and unhealthy food habits.

Their parents also complained for their blood-pressure, weakness and delayed water intake of their concerned children.

The faculties of the department of physiology helped them to overcome their difficulties by advising to intake balanced diet and ORS in a regular manner.

Overall in an amicable atmosphere, this meeting was became very successful.

Signature of the IQAC Coordinator

Coordinator
IQAC
Katwa College

Signature of the Principal

Principal
Katwa College

KATWA COLLEGE

(Affiliated to the University of Burdwan)

Principal's Office,

P.O.: Katwa, Dist.: Purba Bardhaman, West Bengal, PIN: 713130, India.

Mobile: +918101078393

॥ विद्यया विन्दतेऽमृतम् ॥

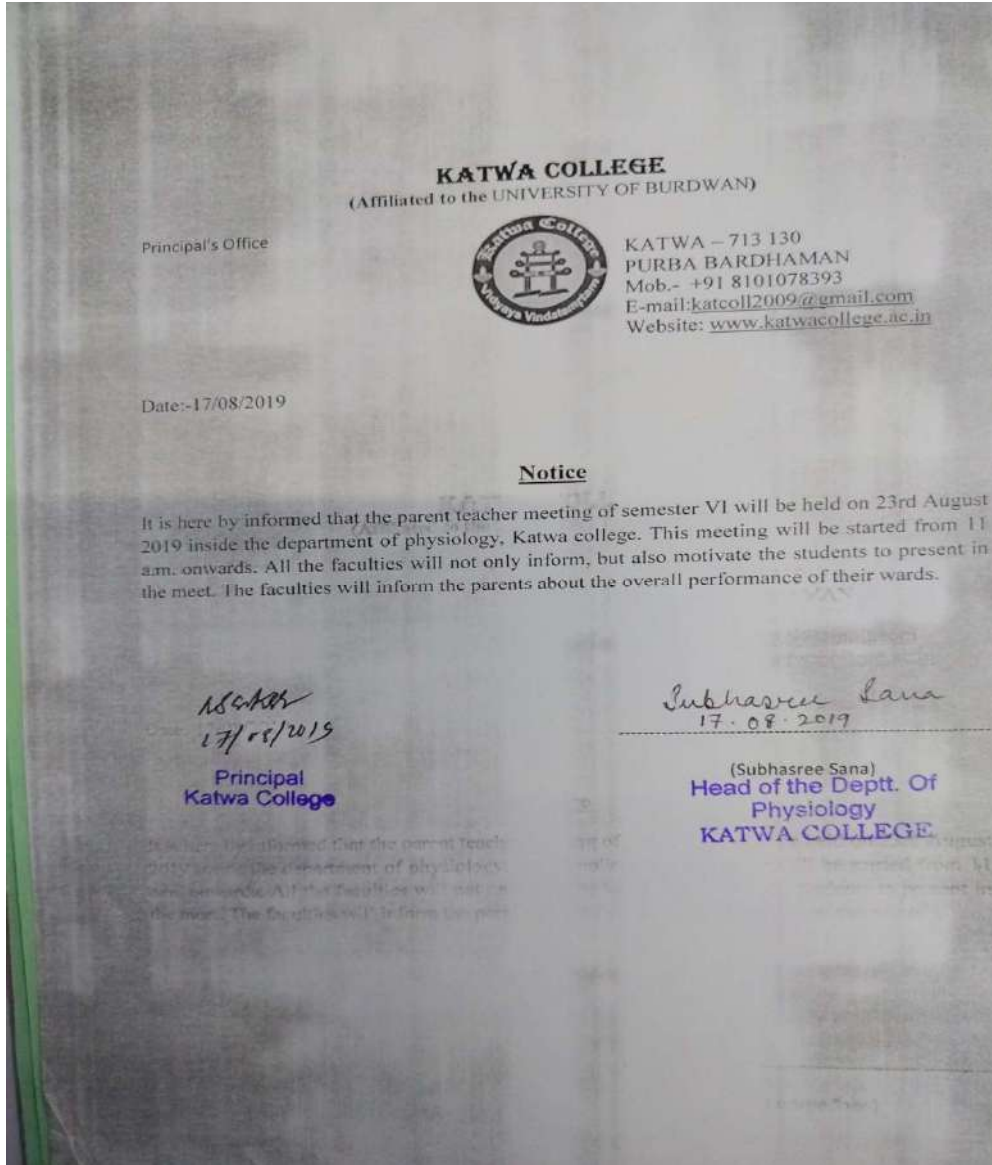

Signature of the IQAC Coordinator

Coordinator
IQAC
Katwa College

Signature of the Principal

Principal
Katwa College

KATWA COLLEGE

(Affiliated to the University of Burdwan)

Principal's Office,

P.O.: Katwa, Dist.: Purba Bardhaman, West Bengal, PIN: 713130, India.

Mobile: +918101078393

॥ विद्यया विन्दतेऽमृतम् ॥

RESOLUTION ADOPTED

regarding the evasive attitude of their children. They also reported that they are inattentive in their studies and teachers requested them to take proper steps to resolve this matter.

Besides the aforementioned issues, some students of first semester were required for special observation due to backward backgrounds as well as they were severely suffered from nutritional deficiencies due to their wrong and unhealthy food habits.

Their parents also complained for their blood-pressure, weakness and delayed water intake of their concerned children.

The faculties of the department of physiology helped them to overcome their difficulties by advising to intake balanced diet and ORS in a regular manner.

Overall in an amicable atmosphere, this meeting was became very successful.

Signature of the IQAC Coordinator

Coordinator
IQAC
Katwa College

Signature of the Principal

Principal
Katwa College

KATWA COLLEGE

(Affiliated to the University of Burdwan)

Principal's Office,

P.O.: Katwa, Dist.: Purba Bardhaman, West Bengal, PIN: 713130, India.

Mobile: +918101078393

॥ विद्यया विन्दतेऽमृतम् ॥

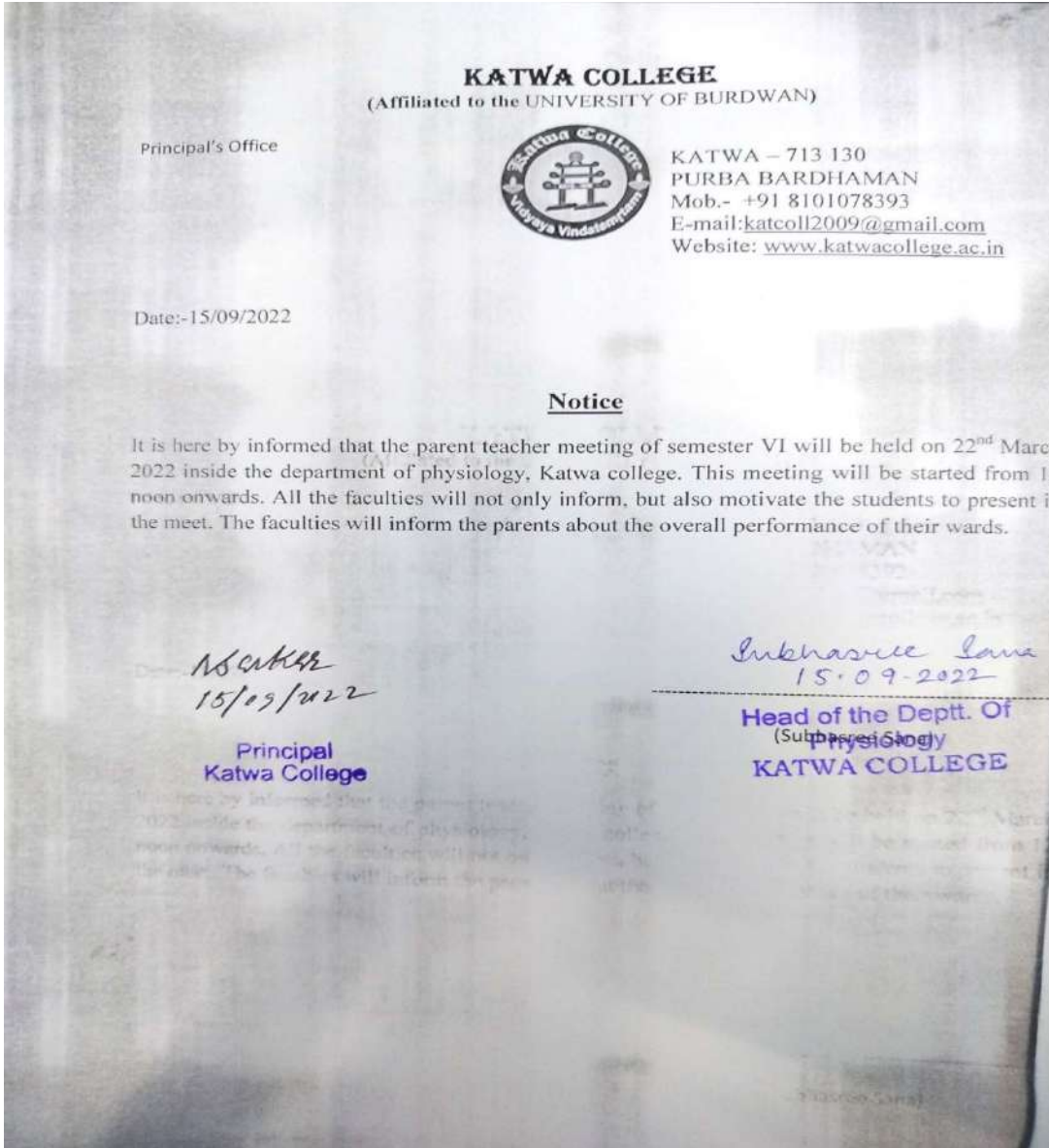

Signature of the IQAC Coordinator

Coordinator
IQAC
Katwa College

Signature of the Principal

Principal
Katwa College

KATWA COLLEGE

(Affiliated to the University of Burdwan)

Principal's Office,

P.O.: Katwa, Dist.: Purba Bardhaman, West Bengal, PIN: 713130, India.

Mobile: +918101078393

॥ विद्यया विन्दतेऽमृतम् ॥

তারিখ / Date	22.03.22	NAME OF MEMBERS PRESENT	নময় / Time
১/১	Monoj Kumar Choudhury	১১/১১ Shripa Bhosnick	২১/২১ Mir Hasnat Ali
২/২	Subhasree Saha	১২/১২ Nirmal Rababi	২২/২২ তপস্বতী পণ্ডা
৩/৩	Chandan Banerjee	১৩/১৩ Gobal Sarder	২৩/২৩ শ্রীমতী সন্দিক
৪/৪		১৪/১৪ Santana Saha	২৪/২৪
৫/৫		১৫/১৫ Nayan Kr. Dhar	২৫/২৫
৬/৬	Mohammad Tal Chaud	১৬/১৬ তপস্বতী পণ্ডা	২৬/২৬
৭/৭	Md. Anwar Ali	১৭/১৭ কাজিম সন্দিক	২৭/২৭
৮/৮	Mujiban Rahaman	১৮/১৮ Papimal Biswas	২৮/২৮
৯/৯	Rebina Sibi	১৯/১৯ Chanchal Mukherjee	২৯/২৯
১০/১০	Sk. Raju	২০/২০ H.D. Abdul Kalam	৩০/৩০
নং / No.		আলোচ্যসূচী / AGENDA	

Signature of the IQAC Coordinator

Coordinator
IQAC
Katwa College

Signature of the Principal

Principal
Katwa College

KATWA COLLEGE

(Affiliated to the University of Burdwan)

Principal's Office,

P.O.: Katwa, Dist.: Purba Bardhaman, West Bengal, PIN: 713130, India.

Mobile: +918101078393

॥ विद्यया विन्दतेऽमृतम् ॥

Meeting Resolutions:

- On 22nd March 2022, seventeen (17) parents were present.
- All of the parents appreciated that a meeting the meeting was arranged for the welfare of the students at the onset of the meeting department in charge and other faculty members welcome all the guardians the guardians are thankful for the initiative.
- Faculties reported about the writing skill for most of all the students parents some parents reported about the evasive attitude of their children they also reported that they are inattentive during their studies.
- Some students of first semester where required for special observation due to backward background they are parents also complaint for their low blood pressure weakness and less water intake which might be harmful for their health faculties help them to overcome their difficulties by giving proper advice.
- Overall in an amicable atmosphere the meeting was very successful.

Signature of the IQAC Coordinator

**Coordinator
IQAC
Katwa College**

Signature of the Principal

**Principal
Katwa College**

KATWA COLLEGE

(Affiliated to the University of Burdwan)

Principal's Office,

P.O.: Katwa, Dist.: Purba Bardhaman, West Bengal, PIN: 713130, India.

Mobile: +918101078393

॥ विद्यया विन्दतेऽमृतम् ॥

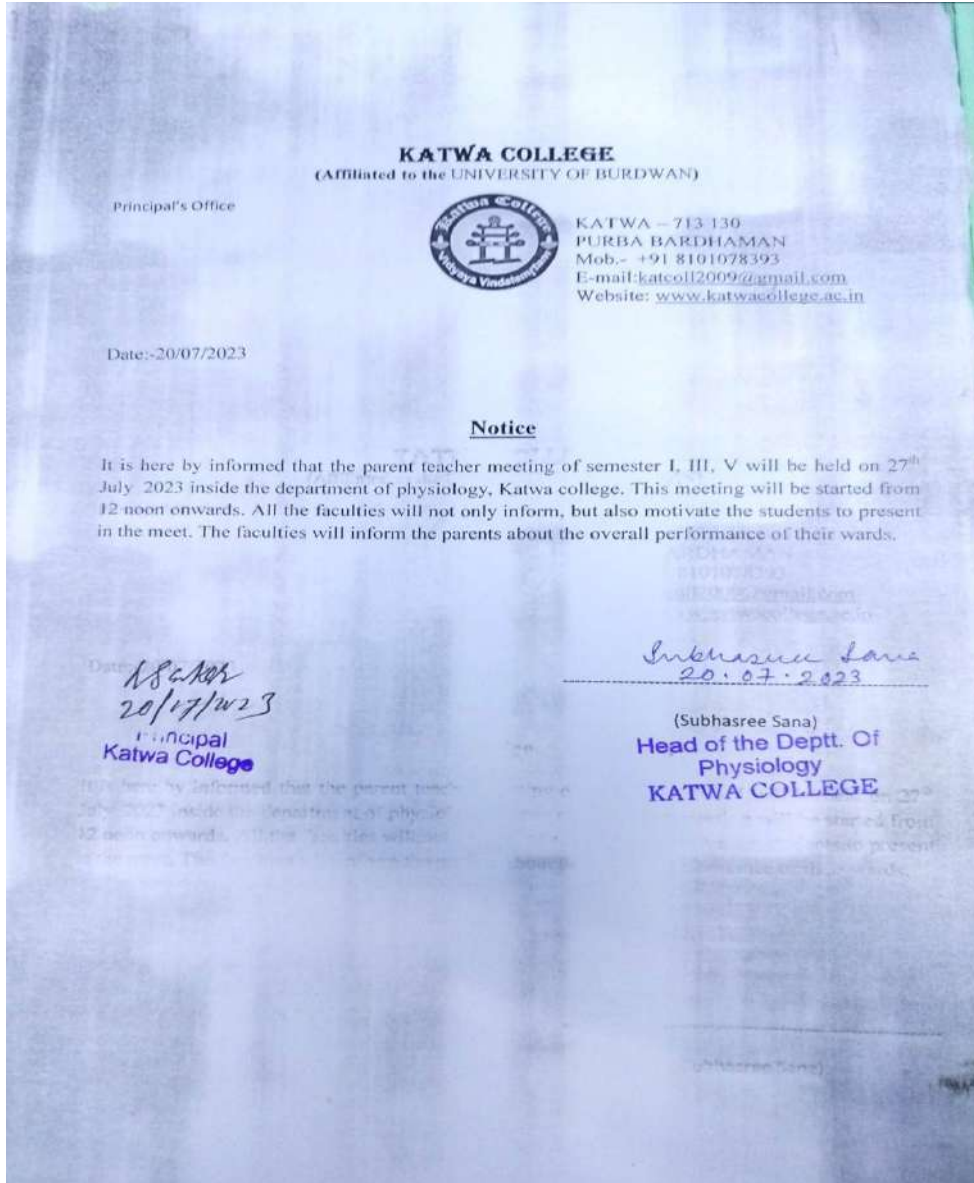

Signature of the IQAC Coordinator

Coordinator
IQAC
Katwa College

Signature of the Principal

Principal
Katwa College

KATWA COLLEGE

(Affiliated to the University of Burdwan)

Principal's Office,

P.O.: Katwa, Dist.: Purba Bardhaman, West Bengal, PIN: 713130, India.

Mobile: +918101078393

॥ विद्यया विन्दतेऽमृतम् ॥

তারিখ / Date	সভার সভ্য/মণ্ডলীর নাম	নং / No.
Date	NAME OF MEMBER PRESENT	Time
25/11/23	১১/১১. গৌরী দাস	১১/২১
	১২/১২. সঞ্জয়	১২/২২
	১৩/১৩. তপস্বী কুমার	১৩/২৩
	১৪/১৪. লক্ষ্মী	১৪/২৪
	১৫/১৫. শিখা বসু	১৫/২৫
	১৬/১৬. গopal Mondal	১৬/২৬
	১৭/১৭. মির আব্দুল কলাম	১৭/২৭
	১৮/১৮. Ragu SK	১৮/২৮
	১৯/১৯. সুজান ম. সাহা	১৯/২৯
	২০/২০. শান্তানা সাহা	২০/৩০

Signature of the IQAC Coordinator

Coordinator
IQAC
Katwa College

Signature of the Principal

Principal
Katwa College

KATWA COLLEGE

(Affiliated to the University of Burdwan)

Principal's Office,

P.O.: Katwa, Dist.: Purba Bardhaman, West Bengal, PIN: 713130, India.

Mobile: +918101078393

॥ विद्यया विन्दतेऽमृतम् ॥

MEETING RESOLUTION

- ✓ On 22nd July 2023, 15 parents were present to attend this meeting.
- ✓ First of all an interaction between parents and departmental in-charge and all other faculty members was accomplished.
- ✓ A discussion between parents and teachers regarding the problem faced by the students during theory and practical papers for the ongoing semester. Faculty members reported about the writing skill for several students.
- ✓ Teachers identify the problems as well as weakness of the students. Some students of first semester required for special observation.
- ✓ Parents were very thankful for the way the department was conducting for this type of initiative. They were satisfied with the department for the betterment of their children.
- ✓ Overall the meeting was very successful.

Signature of the IQAC Coordinator

**Coordinator
IQAC
Katwa College**

Signature of the Principal

**Principal
Katwa College**

KATWA COLLEGE

(Affiliated to the University of Burdwan)

Principal's Office,

P.O.: Katwa, Dist.: Purba Bardhaman, West Bengal, PIN: 713130, India.

Mobile: +918101078393

॥ विद्यया विन्दतेऽमृतम् ॥

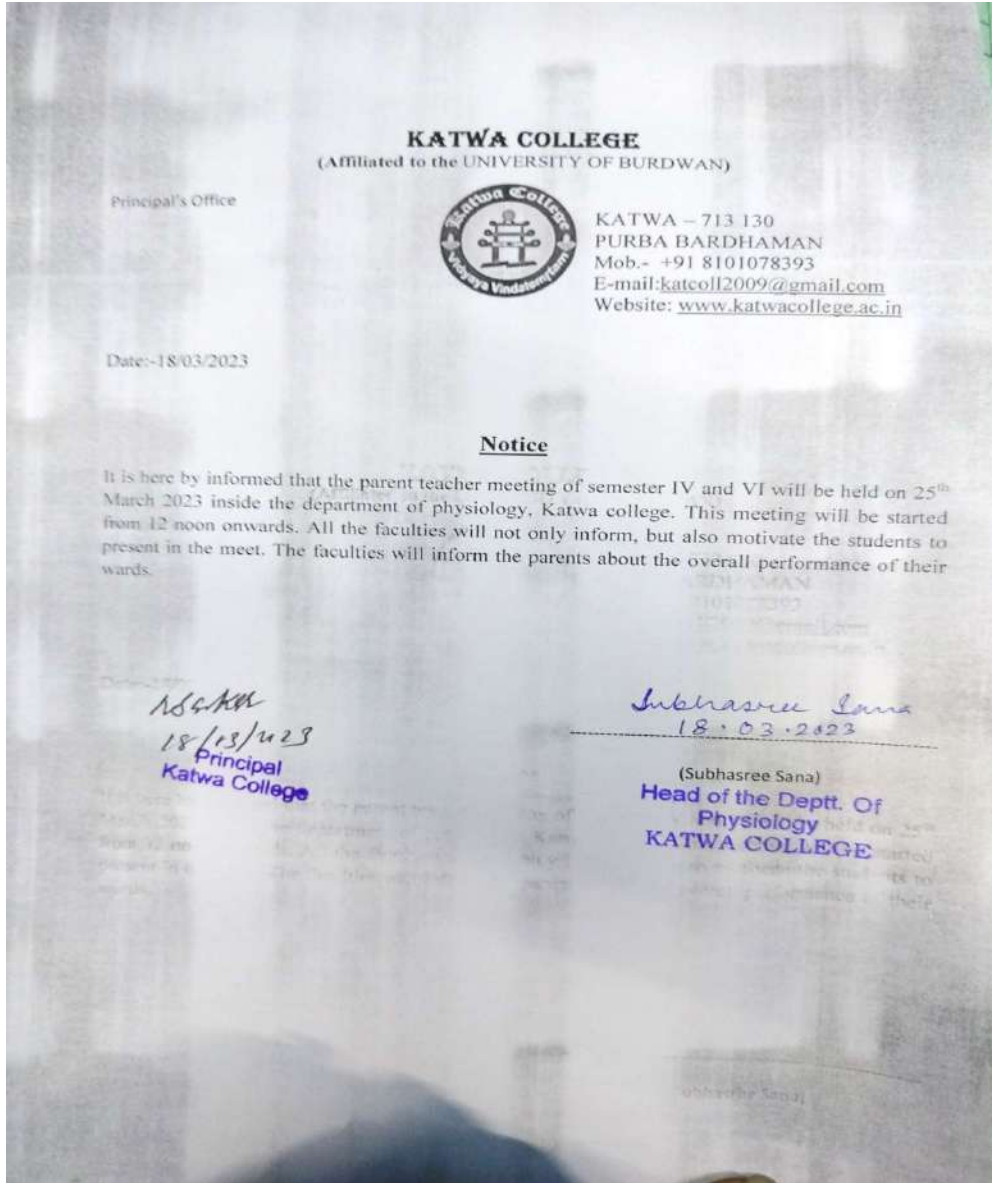

Signature of the IQAC Coordinator

**Coordinator
IQAC
Katwa College**

Signature of the Principal

**Principal
Katwa College**

KATWA COLLEGE

(Affiliated to the University of Burdwan)

Principal's Office,

P.O.: Katwa, Dist.: Purba Bardhaman, West Bengal, PIN: 713130, India.

Mobile: +918101078393

॥ विद्यया विन्दतेऽमृतम् ॥

তারিখ / Date	NAME OF MEMBERS PRESENT	সময় / Time			
25/8/23					
১/১	Hongir Chandra	২১/১১	Raju SK.	২১/২১	সুপ্রভা স্মিট
২/২	Subhansu Sam	১২/১২	Mir Abdul Kalam	২২/২২	Anabinda Ghosh
৩/৩		১৩/১৩	Kajal Mondal	২৩/২৩	Sufian Rahman M
৪/৪	Chandan Banerjee	১৪/১৪	Chanchal Mukherjee	২৪/২৪	
৫/৫		১৫/১৫	Anabinda Ghosh	২৫/২৫	
৬/৬	Parimal Biswas	১৬/১৬	সুপ্রভা স্মিট	২৬/২৬	
৭/৭	Gour Chandra Paul	১৭/১৭	Md. Asad Ali	২৭/২৭	
৮/৮	Dasrath Pal	১৮/১৮	Rabina Bibi	২৮/২৮	
৯/৯	কুমার নারায়ণ স্মিট	১৯/১৯	Md. Anshad Ali	২৯/২৯	
১০/১০	রবীন্দ্র কলিতা	২০/২০	Majibur Rahman	৩০/৩০	

Signature of the IQAC Coordinator

Coordinator
IQAC
Katwa College

Signature of the Principal

Principal
Katwa College

KATWA COLLEGE

(Affiliated to the University of Burdwan)

Principal's Office,

P.O.: Katwa, Dist.: Purba Bardhaman, West Bengal, PIN: 713130, India.

Mobile: +918101078393

॥ विद्यया विन्दतेऽमृतम् ॥

MEETING RESOLUTION

- ✓ On 25th March 2023, 18 parents were present to attend this meeting.
- ✓ First of all an interaction between parents and departmental in-charge and all other faculty members was accomplished.
- ✓ A discussion between parents and teachers regarding the problem faced by the students during theory and practical papers for the ongoing semester.
- ✓ Teachers identify the problems as well as weakness of the students.
- ✓ Parents were very thankful for the way the department was conducting for this type of initiative. They were satisfied with the department for the betterment of their children.
- ✓ Overall the meeting was very successful.

Signature of the IQAC Coordinator

**Coordinator
IQAC
Katwa College**

Signature of the Principal

**Principal
Katwa College**

KATWA COLLEGE

(Affiliated to the University of Burdwan)

Principal's Office,

P.O.: Katwa, Dist.: Purba Bardhaman, West Bengal, PIN: 713130, India.

Mobile: +918101078393

॥ विद्यया विन्दतेऽमृतम् ॥

Department of B.Ed

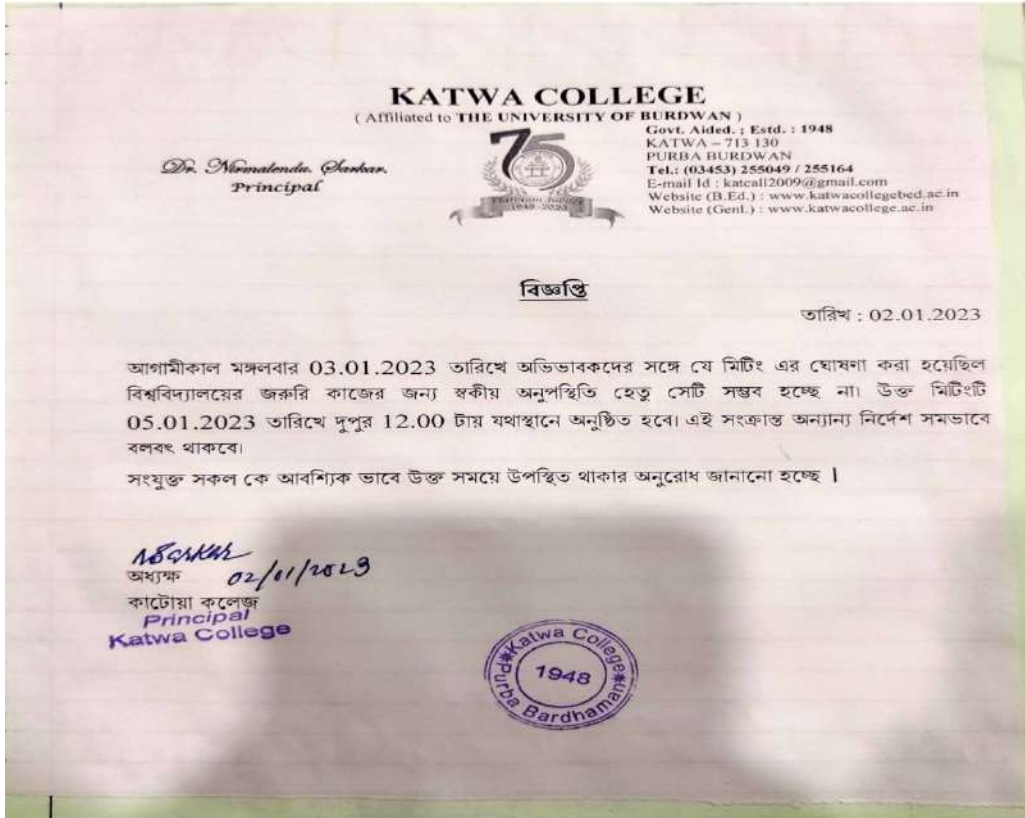

SCAN AnyScanner

Signature of the IQAC Coordinator

Coordinator
IQAC
Katwa College

Signature of the Principal

Principal
Katwa College

KATWA COLLEGE

(Affiliated to the University of Burdwan)

Principal's Office,

P.O.: Katwa, Dist.: Purba Bardhaman, West Bengal, PIN: 713130, India.

Mobile: +918101078393

॥ विद्यया विन्दतेऽमृतम् ॥

Katwa College
Department of B.Ed.
Parents Meeting : Observation of Students' Week
Attendance Sheet for Faculty Member
Date : 05.01.2023

Sl. No	Full Name	Signature	Date
01	Nitendranath Sengupta	N Sengupta	05/01/2023
02	Samat Kumar Saha	Samat	05/01/23
03	Anam Das	Anam Das	05/01/23
04	Srinj Senkan	Srinj Senkan	05/01/2023
05	Bilwanganjil Mukherjee	Bilwanganjil Mukherjee	05/01/2023
06	Kanjita Mouday	Kanjita Mouday	5/01/2023
07	Saurin Das	Saurin Das	05/01/2023
08	Siddhi Mondal	Siddhi Mondal	05/01/2023
09			
10			
11			
12			
13			
14			
15			
16			

SCAN AnyScanner

Signature of the IQAC Coordinator

Coordinator
IQAC
Katwa College

Signature of the Principal

Principal
Katwa College

KATWA COLLEGE

(Affiliated to the University of Burdwan)

Principal's Office,

P.O.: Katwa, Dist.: Purba Bardhaman, West Bengal, PIN: 713130, India.

Mobile: +918101078393

॥ विद्यया विन्दतेऽमृतम् ॥

Katwa College
Department of B.Ed.
Parents Meeting : Observation of Students' Week
Attendance Sheet for Guardian

Date : 05.01.2023

Sl. No	Name of the Guardian	Name of the Student, associated with him / her	Signature	Date
01	Ashis K. Bhattacharya	Debraj Bhattacharya	[Signature]	05/01/2023
02	Chowdhury Kayastha	Mamki Chowdhury	[Signature]	05.01.2023
3	[Signature]	Fatma Rishi	[Signature]	
4	Sujata Bhattacharya	Rakhi Bhattacharya	[Signature]	
5	Bikina Bibi Seikh	Samsunnesa Khatun	[Signature]	
6	Saikat Mallick	Singhok Barui	[Signature]	5/1/23
7	Bitikumar Mondal	Anusua Mondal	[Signature]	

SCAN AnyScanner

Signature of the IQAC Coordinator

**Coordinator
IQAC
Katwa College**

Signature of the Principal

**Principal
Katwa College**

KATWA COLLEGE

(Affiliated to the University of Burdwan)

Principal's Office,

P.O.: Katwa, Dist.: Purba Bardhaman, West Bengal, PIN: 713130, India.

Mobile: +918101078393

॥ विद्यया विन्दतेऽमृतम् ॥

Meeting date: 05/01/2023
Venue: department multipurpose hall. Time: 12:00 noon
Proceeding of the meeting/ resolution

Dr. Nirmalendu Sarkar, principal chairs the meeting. He addresses all the parents and faculty members present in the meeting. After greeting from both sides the discussion starts.

The parents were invited to share their views, suggestions and feedback. Several parents spoke on the following aspects:

1. Providing more library books.
Action: Parents were assured of the enhanced book requirements are already under process.
2. Making the whatsapp group to circulate the dates of the examination and other activities.
Action: Already made.
3. Few parents discussed attendance issues due to medical reason.
Action: They were informed about attendance criterion that includes medical leave.

In addition to providing feedback on their children, parents expressed their satisfaction with the department and the college's quality of education. The parent teacher meeting came to an end with the conclusion that parents and teachers must work together to ensure that children are properly nourished and progress.

(Dr. Nirmalendu Sarkar)
Principal
Katwa College

Siuli Mandi
(Ms. Siuli Mandi)
Convenor
Parent- Teacher Meeting

SCAN AnyScanner

Signature of the IQAC Coordinator

Coordinator
IQAC
Katwa College

Signature of the Principal

Principal
Katwa College

KATWA COLLEGE

(Affiliated to the University of Burdwan)

Principal's Office,

P.O.: Katwa, Dist.: Purba Bardhaman, West Bengal, PIN: 713130, India.

Mobile: +918101078393

॥ विद्यया विन्दतेऽमृतम् ॥

মিটিং রেজল্যুশন বহি Page No.

MEETING RESOLUTION BOOK

Dr. Nimalendu Sarkar
Principal

Office of The Principal
KATWA COLLEGE
Department of B.Ed.
Katwa ; Purba Bardhaman ; W.B-713130
Ph. No: (03453) 255049
E-Mail : katwa.bed@gmail.com
Website : www.katwacollegebed.ac.in

Estd. : 1969 (B.Ed.)

Govt. Aided * Recognized by NCTE & UGC (Under 2F & 12B) * Affiliated to THE UNIVERSITY OF BURDWAN

Ref. No. : Date : 29.11.2023

NOTICE

A parents-teacher meeting is scheduled to be held at B.Ed. Hall on 06.12.2023 at 12:00 Noon. All parents of the B.Ed. Students related to academic session 2022-24 & 2023-25 are hereby requested to present in the meeting and share their valuable words to make the meeting convenient.

Siuli Mandi
29/11/2023

NSARKAR
Principal 29/11/2023
Katwa College
Principal
Katwa College

SCAN AnyScanner

Signature of the IQAC Coordinator

Coordinator
IQAC
Katwa College

Signature of the Principal

Principal
Katwa College

KATWA COLLEGE

(Affiliated to the University of Burdwan)

Principal's Office,

P.O.: Katwa, Dist.: Purba Bardhaman, West Bengal, PIN: 713130, India.

Mobile: +918101078393

॥ विद्यया विन्दतेऽमृतम् ॥

KATWA COLLEGE
Department of B.Ed.
Parents Teacher Meeting
Attendance Sheet for Faculty Member

Date : 06.12.2023

Sl. No.	Full Name	Signature	Date
1	Nitenderda Sarkar		06/12/23
2	Sonali Kumar Mondal		06/12/23
3	Sindhi Mondal		6/12/23
4	Prayita Mondal		6/12/23
5	Savitri Sarkar		6/12/23
6	Anupama Das		06/12/23
7	Sujay Sarkar		06/12/23
8	Bilimangal Mukherjee		06/12/23
9			
10			
11			
12			
13			

SCAN AnyScanner

Signature of the IQAC Coordinator

Coordinator
IQAC
Katwa College

Signature of the Principal

Principal
Katwa College

KATWA COLLEGE

(Affiliated to the University of Burdwan)

Principal's Office,

P.O.: Katwa, Dist.: Purba Bardhaman, West Bengal, PIN: 713130, India.

Mobile: +918101078393

॥ विद्यया विन्दतेऽमृतम् ॥

Katwa College
Department of B.Ed.
Parents Meeting : Observation of Students' Week
Attendance Sheet for Guardian

Date : 06.12.2023

Sl. No	Name of the Guardian	Name of the Student, associated with him / her	Signature	Date
1.	Smeriti Sinha সমিতি সিন্ধা	Smeriti Sinha সমিতি সিন্ধা	Smeriti Sinha সমিতি সিন্ধা	
2.	Mithu Dey মিথু দেয়	Sarabani Dey সারাবানী দেয়	Mithu Dey মিথু দেয়	
3.	Gita Roy গীতা রায়	Gita Roy গীতা রায়	Gita Roy গীতা রায়	
4.	Shubani Roy শুবানী রায়	Shubani Roy শুবানী রায়	Shubani Roy শুবানী রায়	
5.	Ujjwal Ghosh উজ্জ্বল গোস্বামী	Ujjwal Ghosh উজ্জ্বল গোস্বামী	Ujjwal Ghosh উজ্জ্বল গোস্বামী	
6.	Jindea Ghosh জিন্দেয়া গোস্বামী	Jindea Ghosh জিন্দেয়া গোস্বামী	Jindea Ghosh জিন্দেয়া গোস্বামী	
7.	ASIT KUMAR MONDAL আসিত কুমার মন্ডল	ASIT KUMAR MONDAL আসিত কুমার মন্ডল	ASIT KUMAR MONDAL আসিত কুমার মন্ডল	
8.	BARU DEV GHOSH বারু দেব গোস্বামী	BARU DEV GHOSH বারু দেব গোস্বামী	BARU DEV GHOSH বারু দেব গোস্বামী	
9.	KRITI KUMAR MONDAL ক্রিতী কুমার মন্ডল	KRITI KUMAR MONDAL ক্রিতী কুমার মন্ডল	KRITI KUMAR MONDAL ক্রিতী কুমার মন্ডল	06.12.2023
10.	Sanjib Saha সঞ্জিব সাহা	Sanjib Saha সঞ্জিব সাহা	Sanjib Saha সঞ্জিব সাহা	06.12.2023

SCAN AnyScanner

Signature of the IQAC Coordinator

Coordinator
IQAC
Katwa College

Signature of the Principal

Principal
Katwa College

KATWA COLLEGE

(Affiliated to the University of Burdwan)

Principal's Office,

P.O.: Katwa, Dist.: Purba Bardhaman, West Bengal, PIN: 713130, India.

Mobile: +918101078393

॥ विद्यया विन्दतेऽमृतम् ॥

Katwa College
Department of B.Ed.
Parents Meeting : Observation of Students' Week
Attendance Sheet for Guardian

Date : 06.12.2023

Sl. No	Name of the Guardian	Name of the Student, associated with him / her	Signature	Date
1.	PRADYOT KUMAR MAJEE	AKSHAY KUMAR MAJEE - SON	Pradyot Kumar Maje	06-12-2023
2.	Supriya Banerjee	Susangata Banerjee	Supriya Banerjee	06.12.23.
3.	Meghnad Dey	Sanchari Dey	Meghnad Dey	06.12.23
4.	SUCHAS CHANDRA MONDAL	SUCHAMA MONDAL	Suchas	06.12.23
5.	Manas Mukherjee	SOURI MUKHERJEE	Manas Mukherjee	06.12.23
6.	Ravibhat Ghosh	Santa Kumar Ghosh		
6.	Santa Kumar Ghosh	Ravibhat Ghosh	Santa Kumar Ghosh	06/12/23
7.	Pradyot Kumar Maje	Pradyot Kumar Maje	Pradyot Kumar Maje	06.12.23
8.	Santosh Ghosh	Debaki Ghosh	Santosh Ghosh	06.12.2023.
9.	Shobha Nayn	Adisha Nayn	Shobha Nayn	06.12.2023
10.	Tarun Chandra	Anika Chandra	Tarun Chandra	06.12.2023
11.	Sasmita Ch. Dey	Sanchari Dey	Sasmita Ch. Dey	06.12.2023
12.	Tapas Kar Dhar	Anushree Dhar	Tapas Kar Dhar	06.12.2023
13.	Sujata Bhattacharya	Rakhi Bhattacharya	Sujata Bhattacharya	

SCAN AnyScanner

Signature of the IQAC Coordinator

Coordinator
IQAC
Katwa College

Signature of the Principal

Principal
Katwa College

KATWA COLLEGE

(Affiliated to the University of Burdwan)

Principal's Office,

P.O.: Katwa, Dist.: Purba Bardhaman, West Bengal, PIN: 713130, India.

Mobile: +918101078393

॥ विद्यया विन्दतेऽमृतम् ॥

MEETING RESOLUTION BOOK

Meeting No :
Venue : Departmental Multipurpose Hall.

Date : 06.12.2023
Time : 12.00 Noon

Proceedings of the meeting / Resolution

Dr. Nirmalendu Sarkar, Principal chairs the meeting. He addresses all the parents and faculty members present in the meeting. After greetings from both side the discussion starts.

Confirmation of previous meeting : with the permission of the principal, Convenor Ms. Siuli Mandi reads the resolution of previous meeting and it confirms unanimously.

The Principal informs that our college is going to face the NAAC peer Team shortly, in view to get better accreditation by the component authority, various initiatives are being taken. It is necessary to select a parent representative among the members present, and forward the name, address and contact number to the IQAC and NAAC (if necessary), that they can communicate with the parent for academic and administrative purpose related to our department. After through discussion following person is selected as a Parent Representative unanimously.

Name of the Parent Representative : Sadhana Kundu
Relationship with B.Ed. Department : Mother of Biswajit Kundu, Student of session 2023-25
Address : At + PO - Katwa, Dist : Purba Bardhaman
Contact No : 9883272854

In response the requests from the Principal and the Convenor following enquires are discussed :

1. A parent enquires about the present status of the department B.Ed. College, as some news regarding cancellation of recognition related to some B.Ed. Colleges in West Bengal has been published by some electronic and printed media. The Principal assured all that, there are nothing to worry for our college. Requisite recognition and affiliation has already been taken from component authority.
2. A parent named Mr. Shubash Ch. Mondal requests to reduce the amount of course fee. As it is the matter of Governing Body, the Principal informs that he will discuss it at the meeting of Apex Body. He also informs that Rs-5000/- per academic year had already been reduced at the time of COVID.
3. A parent named Amit Kr. Mondal states his satisfaction about various kinds of academic and Co-curricular activities of the department.
4. A parent named Sushil Ch. Dey requests for some flexibility about the time of reaching classes, as many of students come from far away & it is very difficult to them to reach at exact class time. The Principal informs that the B.Ed. department is running at morning shift which was clearly informed at the time of admission and a student will have to be fulfil the norms and guidelines provided by the NCTE. He suggests them to enjoy college hostel facility to rid of this problem.
5. Mr. Basudeb Ghosh, parent of a departmental student applaud the initiative of Parent-Teacher meeting. He also wishes that the same kind of meeting should be held more in future.
6. A parent wants to know about biometric attendance system. Mr. Suraj Sarkar describes the procedure of biometric attendance system in detail. He also enlighten that, month wise attendance report are uploaded in departmental website, which can be access very easily by anyone.
7. A parent named Tapas Kr. Dhar enlighten about some infrastructural facility related to B.Ed. department are to be developed. The Principal assures that all will be done as early as possible.
8. Mr. Dhar also requests to conduct a short term computer course under the supervision of the college. Mr. Suraj Sarkar informs that, an Add-On course named 'Basic Computer Training' is going to be conducted shortly. Students can admit in the Add-On course when notice will be circulated.

Page 1 of 2

Principal
Katwa College
06/12/2023

Siuli Mandi
06/12/2023

1948

SCAN AnyScanner

Signature of the IQAC Coordinator

Coordinator
IQAC
Katwa College

Signature of the Principal

Principal
Katwa College

KATWA COLLEGE

(Affiliated to the University of Burdwan)

Principal's Office,

P.O.: Katwa, Dist.: Purba Bardhaman, West Bengal, PIN: 713130, India.

Mobile: +918101078393

॥ विद्यया विन्दतेऽमृतम् ॥

নং / No.	রেজল্যুশন / RESOLUTION ADOPTED
	<p>9. Debasis Hazra, a parent requests to increase the time period of tiffin break. The Principal informs all that there are no specific guideline regarding tiffin break in higher education, our college authority has arranged a 20 minutes gap between 3rd & 4th period of each working day for the benefit of students.</p> <p>10. A guardian named Shamali Sarkar highlights the inadequacy of English medium text books in departmental library. Based on the needs of the students, it is unanimously decides to buy adequate English medium text books as soon as possible for the departmental library.</p> <p>As there is nothing to discuss, the meeting ends with vote of thanks.</p>

(Dr. Nirmalendu Sarkar)
Principal
Katwa College,
Principal
Katwa College

06/12/23

Katwa College

Dated, Katwa, the 06th December 2023 at 12.00 Noon

Seeli Mandi
(Ms. Siuli Mandi)
Convenor 06/12/23
Parent-Teacher Meeting

SCAN AnyScanner

Signature of the IQAC Coordinator

Coordinator
IQAC
Katwa College

Signature of the Principal

Principal
Katwa College

KATWA COLLEGE

(Affiliated to the University of Burdwan)

Principal's Office,

P.O.: Katwa, Dist.: Purba Bardhaman, West Bengal, PIN: 713130, India.

Mobile: +918101078393

॥ विद्यया विन्दतेऽमृतम् ॥

Department of Economics

Katwa College
Department of Economics
Notice

Date: 18.11.2019

It is hereby notified to all the students and faculties that a Parent-Teacher meeting will be held on 25.11.2019 at 1.00pm at Department of Economics, Katwa College. It is requested to the students to inform their parents to attend the meeting positively.

Principal
18/11/2019
Katwa College

Ramesh Chandra Das
Head of Department
Department of Economics

Signature of the IQAC Coordinator

Coordinator
IQAC
Katwa College

Signature of the Principal

Principal
Katwa College

KATWA COLLEGE

(Affiliated to the University of Burdwan)

Principal's Office,

P.O.: Katwa, Dist.: Purba Bardhaman, West Bengal, PIN: 713130, India.

Mobile: +918101078393

॥ विद्यया विन्दतेऽमृतम् ॥

MEETING RESOLUTION BOOK			
निर्दिष्ट नं. / Meeting No.	1	উপস্থিত সভ্যগণের নাম	স্থান / Place
তারিখ / Date	25.11.2019	NAME OF MEMBERS PRESENT	Katwa
			সময় / Time
			1:00 p.m.
১/1	Ramesh Chandra Das	১১/11	১১/21
২/2	Bankim Ch. Ghosh	১২/12	১২/22
৩/3	Soma Roy	১৩/13	১৩/23
৪/4	Tapas Mondal	১৪/14	১৪/24
৫/5	Jayanta Kumar Mondal	১৫/15	১৫/25
৬/6	NSCKH	১৬/16	১৬/26
৭/7		১৭/17	১৭/27
৮/8		১৮/18	১৮/28
৯/9		১৯/19	১৯/29
১০/10		২০/20	২০/30
নং / No.	আলোচনী / AGENDA		
	1. Parents-Teacher meeting of Department of Economics		
নং / No.	নেতৃত্বাধীন / RESOLUTION ADOPTED		
	1. We do The meeting was started in due date and time.		
	2. Bankim chandra kt Ghosh had requested + welcomed the Parents on behalf of HOD.		
	3. All the 3 rd semester students were present.		
	4. We discussed about the attendance and its significance in the students total academic performance and requested guardians to keep an eye over the attendance of the students.		
	5. Principal sir was also present in the meeting and stressed on the regular attendance of the students.		

Signature of the IQAC Coordinator

Coordinator
IQAC
Katwa College

Signature of the Principal

Principal
Katwa College

KATWA COLLEGE

(Affiliated to the University of Burdwan)

Principal's Office,

P.O.: Katwa, Dist.: Purba Bardhaman, West Bengal, PIN: 713130, India.

Mobile: +918101078393

॥ विद्यया विन्दतेऽमृतम् ॥

Katwa College
Department of Economics
Notice

Date: 28.03.2022

It is hereby notified to all the Semester IV students and faculties that a Parent-Teacher meeting will be held on 06.04.2022 at 12.30pm at Department of Economics, Katwa College. It is requested to the students to inform their parents to attend the meeting positively.

AS/KW
Principal 28/3/2022
Katwa College

Bankim Ch. Ghosh
Head of Department 28/3/2022
Department of Economics

Signature of the IQAC Coordinator

Coordinator
IQAC
Katwa College

Signature of the Principal

Principal
Katwa College

KATWA COLLEGE

(Affiliated to the University of Burdwan)

Principal's Office,

P.O.: Katwa, Dist.: Purba Bardhaman, West Bengal, PIN: 713130, India.

Mobile: +918101078393

॥ विद्यया विन्दतेऽमृतम् ॥

MEETING RESOLUTION BOOK	
मिति नं / Meeting No.	2
तारीख / Date	06.04.22
उपस्थित सभागणेर नाम	NAME OF MEMBERS PRESENT
स्थान / Place	Katwa
समय / Time	12:30 p.m.
1/1	15/11
2/2	15/12
3/3	15/13
4/4	15/14
5/5	15/15
6/6	15/16
7/7	15/17
8/8	15/18
9/9	15/19
10/10	15/20
11/21	
12/22	
13/23	
14/24	
15/25	
16/26	
17/27	
18/28	
19/29	
20/30	
नं / No.	आनेचासुची / AGENDA
	1. Parents-Teacher meeting with Semester IV students
	2. Misc.
नं / No.	देवाच्युतन / RESOLUTION ADOPTED
	Resolution of the Parents-Teacher meeting held on 06.04.2022 at the Department of Economics, Katwa College; Time - 12:30 p.m.
	1. The meeting was started in due date and time.
	2. Parents of sem IV students of our department very actively participated in the meeting.
	3. We expressed our concerns regarding irregular attendance of the students.
	4. Suggestions was forwarded from guardians regarding regular Parents Teacher meeting to be held in every semester for proper feedback.

Signature of the IQAC Coordinator

Coordinator
IQAC
Katwa College

Signature of the Principal

Principal
Katwa College

KATWA COLLEGE

(Affiliated to the University of Burdwan)

Principal's Office,

P.O.: Katwa, Dist.: Purba Bardhaman, West Bengal, PIN: 713130, India.

Mobile: +918101078393

॥ विद्यया विन्दतेऽमृतम् ॥

Katwa College

Department of Economics

Notice

Date: 25.04.2022

It is hereby notified to all the Semester VI students and faculties that a Parent-Teacher meeting will be held on 02.05.2022 at 12.30pm at Department of Economics, Katwa College. It is requested to the students to inform their parents to attend the meeting positively.

Principal
Katwa College
25/04/2022

Head of Department
Department of Economics
25/04/2022

Signature of the IQAC Coordinator

Coordinator
IQAC
Katwa College

Signature of the Principal

Principal
Katwa College

KATWA COLLEGE

(Affiliated to the University of Burdwan)

Principal's Office,

P.O.: Katwa, Dist.: Purba Bardhaman, West Bengal, PIN: 713130, India.

Mobile: +918101078393

॥ विद्यया विन्दतेऽमृतम् ॥

শিটিং রেজল্যুশন

MEETING RESOLUTION BOOK

উপস্থিত সভাপণের নাম

শিটিং নং / Meeting No.	3
তারিখ / Date	02.05.2022

স্থান / Place: Katwa

সময় / Time: 12:30

উপস্থিত সদস্যদের নাম

1	11/11	11/21
2	12/12	12/22
3	13/13	13/23
4	14/14	14/24
5	15/15	15/25
6	16/16	16/26
7	17/17	17/27
8	18/18	18/28
9	19/19	19/29
10	20/20	20/30

আলোচনাসূচী / AGENDA

নং / No.	1	Parents-Teacher Meeting of Semester VI student
	2	Career Opportunities after graduation.
	3	Misc.

রেজল্যুশন / RESOLUTION ADOPTED

Resolution of the Parents-Teacher meeting held on 02.05.2022 at the Department of Economics, Katwa College. Time - 12:30 p.m.

- The meeting was started in due date and time.
- We, faculty, expressed our concerns regarding irregular attendance of Swagata Hazra.
- Mrs. Tumpa Hazra assured us that she will observe regular attendance of her.
- She had expressed Swagata's willingness to pursue Master's degree in University of Burdwan.
- Principal Sir also present in the meeting.
- The meeting ended with vote of thanks by our HOD, Bankim Chandra K. Ghosh.

A DAW & SONS Product

Signature of the IQAC Coordinator

Coordinator
IQAC
Katwa College

Signature of the Principal

Principal
Katwa College

KATWA COLLEGE

(Affiliated to the University of Burdwan)

Principal's Office,

P.O.: Katwa, Dist.: Purba Bardhaman, West Bengal, PIN: 713130, India.

Mobile: +918101078393

॥ विद्यया विन्दतेऽमृतम् ॥

Katwa College

Department of Economics

Notice

Date: 30.01.2023

It is hereby notified to all the Semester VI students and faculties that a Parent-Teacher meeting will be held on 06.02.2023 at 12.30pm at Department of Economics, Katwa College. It is requested to the students to inform their parents to attend the meeting positively.

Principal 30/01/2023
Katwa College

Head of Department 30/01/2023
Department of Economics

Signature of the IQAC Coordinator

Coordinator
IQAC
Katwa College

Signature of the Principal

Principal
Katwa College

KATWA COLLEGE

(Affiliated to the University of Burdwan)

Principal's Office,

P.O.: Katwa, Dist.: Purba Bardhaman, West Bengal, PIN: 713130, India.

Mobile: +918101078393

॥ विद्यया विन्दतेऽमृतम् ॥

মিটিং রেজল্যুশন বই

MEETING RESOLUTION BOOK

উপস্থিত সভাগণের নাম
NAME OF MEMBERS PRESENT

ক্রম / Place	Katwa
সময় / Time	12:30

মিটিং নং / Meeting No.	4
তারিখ / Date	06.02.2023

১/1	ABEKHA	১১/11	১১/21
১/2	Bankey Ch. Ghosh	১১/12	১১/22
১/3	Moumita Poddar Rana	১১/13	১১/23
১/4	Sujoy Kumar Dey	১১/14	১১/24
১/5	Pratar Chandra Saranyo	১১/15	১১/25
১/6		১১/16	১১/26
১/7		১১/17	১১/27
১/8		১১/18	১১/28
১/9		১১/19	১১/29
১/10		১১/20	১১/30

নং / No.	আলোচনাসূচী / AGENDA
1.	Parents-Teacher meeting of Semester VI students.
2.	Career / Job opportunities after graduation.
3.	Misc.

নং / No.	রেজল্যুশন / RESOLUTION ADOPTED
	Resolution of the Parents-Teacher meeting held on 06.02.2023 at the Department of Economics, Katwa College, Time - 12:30 p.m.
1.	The meeting started in due date and time.
2.	Both the parents expressed their satisfaction about Teaching-learning process of our department. They admitted that the faculties show utmost dedication and care towards the students.
3.	Dr. Moumita Poddar Rana expressed her concerns regarding poor attendance of both the students of Sem VI project works.
4.	Principal sir was present in the above meeting and he was thankful towards the guardians for attending the meeting.

A DAW & SONS Product

[Handwritten Signature]

Signature of the IQAC Coordinator

Coordinator
IQAC
Katwa College

[Handwritten Signature]

Signature of the Principal

Principal
Katwa College

KATWA COLLEGE

(Affiliated to the University of Burdwan)

Principal's Office,

P.O.: Katwa, Dist.: Purba Bardhaman, West Bengal, PIN: 713130, India.

Mobile: +918101078393

॥ विद्यया विन्दतेऽमृतम् ॥

Katwa College
Department of Economics
Notice

Date: 11.03.2024

It is hereby notified to all the Semester VI students and faculties that a Parent-Teacher meeting will be held on 18.03.2024 at 1.00 pm at Department of Economics, Katwa College. It is requested to the students to inform their parents to attend the meeting positively.

[Signature]
Principal 11/03/2024
Katwa College

[Signature]
Head of Department 14/03/2024
Department of Economics

Signature of the IQAC Coordinator

Coordinator
IQAC
Katwa College

Signature of the Principal

Principal
Katwa College

KATWA COLLEGE

(Affiliated to the University of Burdwan)

Principal's Office,

P.O.: Katwa, Dist.: Purba Bardhaman, West Bengal, PIN: 713130, India.

Mobile: +918101078393

॥ विद्यया विन्दतेऽमृतम् ॥

मिडिंग रेजल्यूशन बाह
MEETING RESOLUTION BOOK

Page No. _____

मिडिंग नं. / Meeting No. 05
तारिख / Date 18.13.2021

उपस्थित सभापणेर नाम
NAME OF MEMBERS PRESENT

क्र. / Place	नाम / Name	समय / Time
1/1	Biswajit Saha	18/11
2/2	Shipra Mondal	18/12
3/3	Pranavi Ghosh	18/13
4/4	Jharna Baroi	18/14
5/5	Snigdha Mondal	18/15
6/6	Pintu Kumar Ghosh	18/16
7/7	Sirajul Hossain	18/17
8/8	Sanjay Saha	18/18
9/9	Ranjan Ch. Ghosh	18/19
10/10	Moumita Podder Rana	18/20

नं. / No. _____

आलोचना / AGENDA

नं. / No. _____

रेजल्यूशन / RESOLUTION ADOPTED

The parents wanted to know the opportunities of the subject. The teachers discussed on the potential area. The father of Manisha Ghosh pointed out that her daughter was not capable of understanding mathematical approach. The mother of Sangita wanted special care to his daughter since she was lacking in the paper title microeconomics. The remaining parents appealed to the teachers to take care of their sons/daughters so that they can shine in life.

Actions to be taken from Teachers' part:
The existing teachers confirmed the parents that they will be definitely taken to solve the problems of the above mentioned students in particular & all the students in general.

A DAW & SONS Product

Signature of the IQAC Coordinator

Coordinator
IQAC
Katwa College

Signature of the Principal

Principal
Katwa College

KATWA COLLEGE

(Affiliated to the University of Burdwan)

Principal's Office,

P.O.: Katwa, Dist.: Purba Bardhaman, West Bengal, PIN: 713130, India.

Mobile: +918101078393

॥ विद्यया विन्दतेऽमृतम् ॥

Department of Political Science

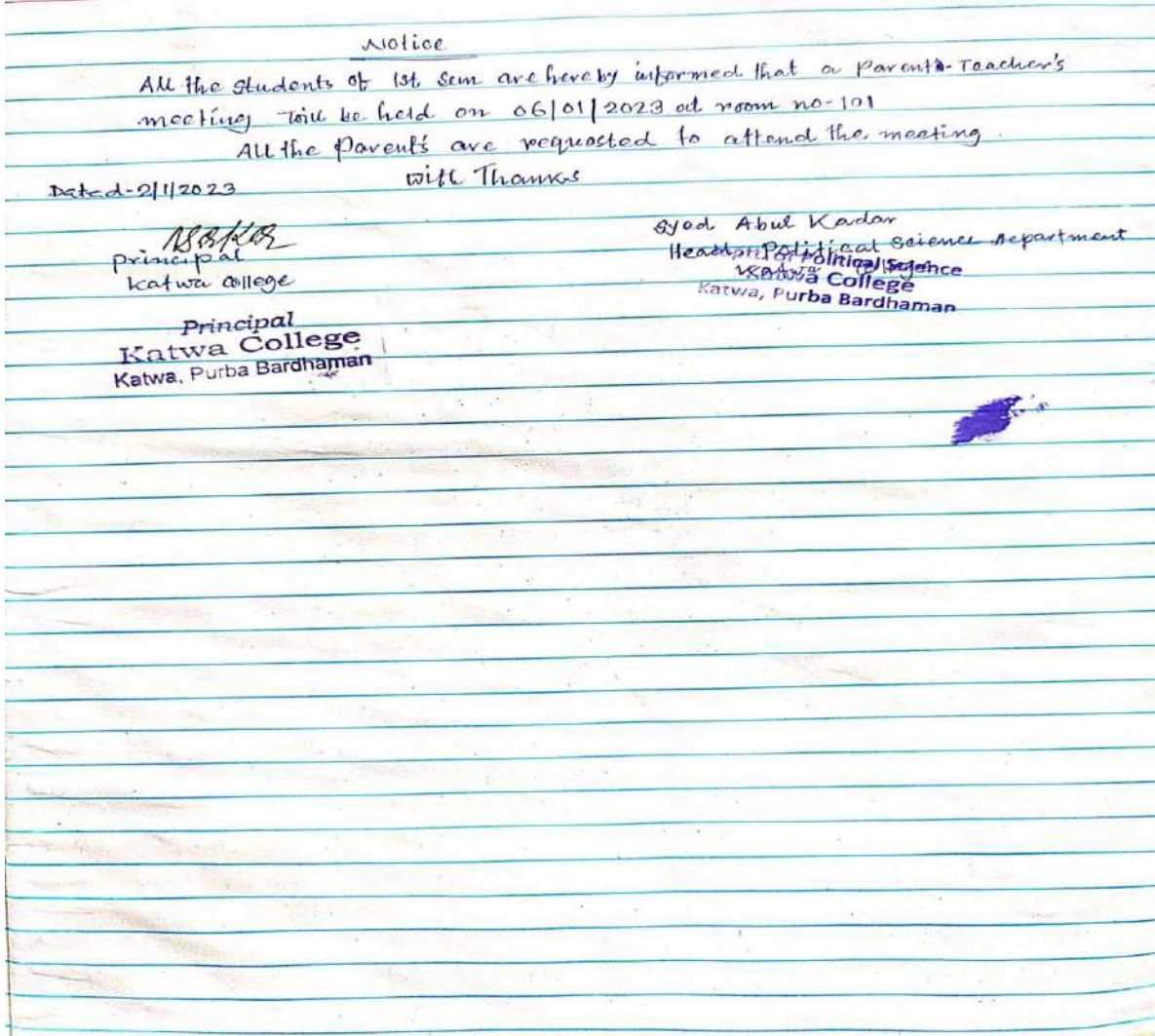

Signature of the IQAC Coordinator

Coordinator
IQAC
Katwa College

Signature of the Principal

Principal
Katwa College

KATWA COLLEGE

(Affiliated to the University of Burdwan)

Principal's Office,

P.O.: Katwa, Dist.: Purba Bardhaman, West Bengal, PIN: 713130, India.

Mobile: +918101078393

॥ विद्यया विन्दतेऽमृतम् ॥

Parent-Teacher's Meeting on 06/01/2024 Department of Political Science Katwa College

Sl. Number	Parent's Name	Student's Name with Roll no.	Mobile No.	Signature	Remarks
1	CHUMKI ROY	AGNIK ROY	9041572941	Chumki Roy	
2	RINA BIBI	RESHMA KHATUN	7384839978	Rina Bibi	
3	ABDUR RAHMAN	SELIGA RAHMAN KHATUN	9091358070	Abdurr Rahman	
4	DIPU DUTTA	ANINDITA DUTTA	6294939801	Dipu Dutta	
5	PARBATI SARKAR	ANTARIPA SARKAR	8918681884	Parbati Sarkar	
6	RUMA HALDER	SONALI HALDER	.	Ruma Halder	
7	SIBRATAN DALAL	ROUNAK DALAL	9474181124	Sibratan Dalal	
8	SHYAMAL KUNDU	SUDIPTA KUNDU	8250186045	Shyamal Kundu	
9					
10					
11					
12					

Syed Abdullah
Purabi Kundu

Leptt. of Political Science
Katwa College
Katwa, Purba Bardhaman

Signature of the IQAC Coordinator

Coordinator
IQAC
Katwa College

Signature of the Principal

Principal
Katwa College

KATWA COLLEGE

(Affiliated to the University of Burdwan)

Principal's Office,

P.O.: Katwa, Dist.: Purba Bardhaman, West Bengal, PIN: 713130, India.

Mobile: +918101078393

॥ विद्यया विन्दतेऽमृतम् ॥

Resolution

Head of the department, Prof. Syed Abul Kadar chaired the Parents Teachers meeting at room no-101 on 6/1/2020.

In the beginning Prof. Syed Abul Kadar welcomed the new students and their parents in the department of Political Science. At the same time, he informed about the future prospects of the students of political science. He urged the parents to attend the classes of their children.

All the teachers of the department assured to support them in their studies.

Principal, Dr. Nirmalendu Sarkar asked the students to take extra precaution in their social life and also asked the parents to keep an eye on the negativity of social media.

Parents are happy to get all kind of assurance from our end.

Prof. Syed Abul Kadar ended the meeting by thanking everyone.

N. Sarkar
Principal
Katwa College
Katwa, Purba Bardhaman

Syed Abul Kadar
Dept. of Political Science
Katwa College
Katwa, Purba Bardhaman

Signature of the IQAC Coordinator

Coordinator
IQAC
Katwa College

Signature of the Principal

Principal
Katwa College

KATWA COLLEGE

(Affiliated to the University of Burdwan)

Principal's Office,

P.O.: Katwa, Dist.: Purba Bardhaman, West Bengal, PIN: 713130, India.

Mobile: +918101078393

॥ विद्यया विन्दतेऽमृतम् ॥

Notice

All the students of 2nd, 4th and 6th Sem are hereby informed that a Parent-Teacher's meeting will be held on 9/1/2024. All the Parents are requested to attend the meeting positively.

Venue- ~~At~~ Auditorium Hall

Time- 11 am

Dated- 2/1/2024

With Thanks

Dr. Nirmalendu Sarkar
Principal
Katwa College.

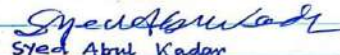
Syed Abul Kadam
Head of the Department
Political Science
Katwa College
Deptt. of Political Science
Katwa College
Katwa, Purba Bardhaman

Signature of the IQAC Coordinator

Coordinator
IQAC
Katwa College

Signature of the Principal

Principal
Katwa College

KATWA COLLEGE

(Affiliated to the University of Burdwan)

Principal's Office,

P.O.: Katwa, Dist.: Purba Bardhaman, West Bengal, PIN: 713130, India.

Mobile: +918101078393

॥ विद्यया विन्दतेऽमृतम् ॥

Observation of Students' Week Programme 2024

Parent-Teacher's Meeting on 09.01.2024

Department of Political Science

Katwa College

Sl.No.	Parent's Name	Student's Name with class and Roll no.	Mobile No.	Signature	Remarks
1)	Uttam pal	Sima pal	781096969	Uttam Pal	
2)	Sahidul SK	Bikish khata	9907361021	Sahidul SK	
3)	Madhusudan Hazra	Mouli Hazra	9883013477	Madhusudan Hazra	
4)	Shriparan Chakraborty	Nandini Chakraborty	9635203442	Shriparan Chakraborty	
5)	Palash Mondal	Sheli Mondal	9330942282	Palash Mondal	
6)	Pradip Mondal	Indira Mondal	9883356870	Tika Mondal	
7)	Rabinchandra Basu Rajak	Kaberi Rajak	700075791	Biya Laksh Rajak	
8)	Hosripada Sankar	Jyoti Sankar	7679616272	Hosripada Sankar	
9)	Min Ayat Ali	Najma Sultan	8145164486	Min Ayat Ali	
10)	Debabrata Mukherjee	Priya Mukherjee	8509685837	Debabrata Mukherjee	
11)	Shyamal Ghose	Sita Ghose	7001878873	Shyamal Ghose	
12)	Abhimanyu Mondal	Apasna Mondal	8653485722	Apasna Mondal	
13)	Taseeruddin SK	Baburuddin SK	7074060886	Taseeruddin SK	
14)	Parash Mishra	Shouparama Mishra	838829676	Parash Mishra	

Signature of the Teachers

Dept. of Political Science
Katwa College
Katwa, Purba Bardhaman

Signature of the IQAC Coordinator

Coordinator
IQAC
Katwa College

Signature of the Principal

Principal
Katwa College

KATWA COLLEGE

(Affiliated to the University of Burdwan)

Principal's Office,

P.O.: Katwa, Dist.: Purba Bardhaman, West Bengal, PIN: 713130, India.

Mobile: +918101078393

॥ विद्यया विन्दतेऽमृतम् ॥

Resolution

Head of the Department, Prof. Syed Abul Kadar chaired the Parent-Teacher's meeting at auditorium hall on 9-1-2024.

He urged all the Parents to tell if their children are having any academic Problem. Also are you having any Problems to run their education? We the teachers are with you. You can also openly say something that our Students not be able to say, but by sharing with you what ever we are serving them properly or not.

The parents all reported good experience about the department. Many have no one to help them with reading, most of the students are from very poor families; some parents work as farmers, small traders, house wife, even day labour. They request a little extra attention for their children. Many students have to help their parents in their housework. Therefore if they are absent from class for a day or two, we teachers should help them.

One parent demanded to increase library access.

Three other teachers of our department - Prof. Punabi Kundu, Prof. Sariful Islam and Prof. Rahul Das assured the parents in their discussion that all kinds of cooperation will be provided.

Principal, Dr. Nirmalendu Sankar attended the meeting and promised to solve the library Problem.

Prof. Syed Abul Kadar ended the meeting by thanking everyone.

Principal
Katwa College
Katwa, Purba Bardhaman

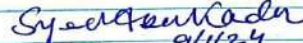
9/1/24

Deptt. of Political Science
Katwa College
Katwa, Purba Bardhaman

Signature of the IQAC Coordinator

Coordinator
IQAC
Katwa College

Signature of the Principal

Principal
Katwa College

KATWA COLLEGE

(Affiliated to the University of Burdwan)

Principal's Office,

P.O.: Katwa, Dist.: Purba Bardhaman, West Bengal, PIN: 713130, India.

Mobile: +918101078393

॥ विद्यया विन्दतेऽमृतम् ॥

Department of History

বিজ্ঞপ্তি

১৬.০৫.২০২৩

আগামী ১৮.০৫.২০২৩ বৃহস্পতিবার দুপুর ১২টায় ইতিহাস সাম্মানিক বিভাগের চতুর্থ ও ষষ্ঠ সেমিস্টারের ছাত্রছাত্রীদের অভিভাবকদের সঙ্গে সাক্ষাতের কার্যক্রম কাটোয়া কলেজের ২০২ সংখ্যক শ্রেণীকক্ষে রাখা হয়েছে।

সেমিস্টার ৪ ও ৬ এর প্রত্যেক শিক্ষার্থীর বাবা অথবা মা অন্ততঃ একজন অভিভাবককে অবশ্যই উপস্থিত থাকতে হবে। কোন বিশেষ কারণবশত কোন শিক্ষার্থীর অভিভাবক উপস্থিত না হতে পারলে আগে থেকে কারণ উল্লেখ করে লিখিতভাবে বিভাগীয় প্রধানকে জানাতে হবে।

রবি রঞ্জন সেন

(রবি রঞ্জন সেন)
বিভাগীয় প্রধান
ইতিহাস বিভাগ
কাটোয়া মহাবিদ্যালয়

Signature of the IQAC Coordinator

Coordinator
IQAC
Katwa College

Signature of the Principal

Principal
Katwa College

KATWA COLLEGE

(Affiliated to the University of Burdwan)

Principal's Office,

P.O.: Katwa, Dist.: Purba Bardhaman, West Bengal, PIN: 713130, India.

Mobile: +918101078393

॥ विद्यया विन्दतेऽमृतम् ॥

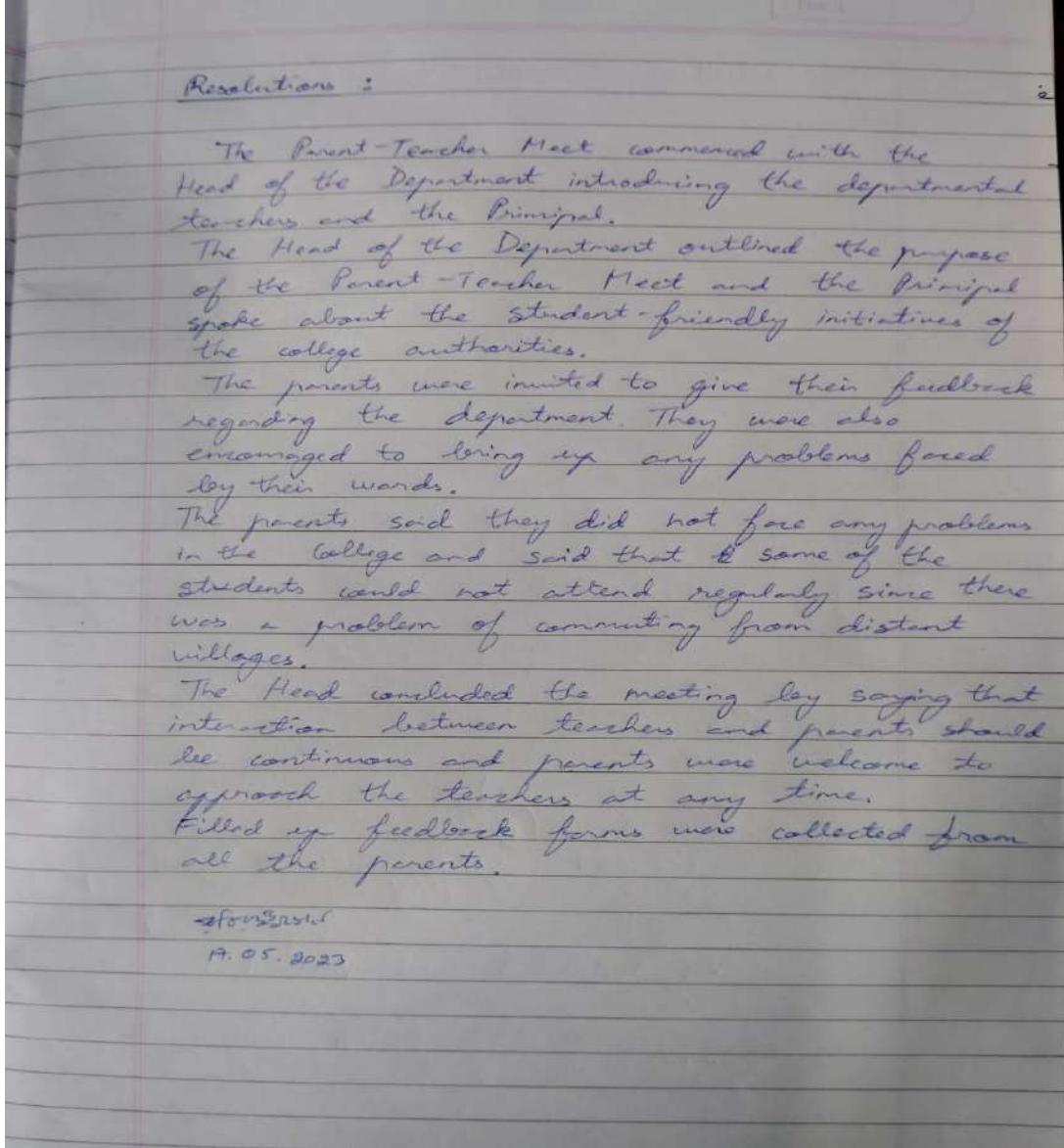

Signature of the IQAC Coordinator

Coordinator
IQAC
Katwa College

Signature of the Principal

Principal
Katwa College

KATWA COLLEGE

(Affiliated to the University of Burdwan)

Principal's Office,

P.O.: Katwa, Dist.: Purba Bardhaman, West Bengal, PIN: 713130, India.

Mobile: +918101078393

॥ विद्यया विन्दतेऽमृतम् ॥

17.05.2023
Parents Meeting - History Department
Sems VI & IV

क्र.सं.	विद्यार्थी का नाम	रजि.सं.	वर्ग	अभिभावक का नाम	सूचना
1	निजम अली	AH/210160	4th	निजम अली	निजम अली
2	सुनील कुमार	AH/200518	6th	सुनील कुमार	सुनील कुमार
3	Sourav Ghosh	AH-217	1th	Subhas Panigrahy	Subhas Panigrahy
4	ATANU DEBGNATH	AH/200089	6th	AMAL DEBNATH	AMAL DEBNATH
5	Bikram Ghosh	AH/200098	6th	BUDDHADEB GHOSH	BUDDHADEB GHOSH
6	Zahin Abbas SK	AH/200446	6th	Nazimuddin SK	Nazimuddin SK
7	Lipika Ghosh	AH/200492	6th	Lipika Ghosh	Lipika Ghosh
8	Auspita Saha	AH/210151	4th	Sima Saha	Sima Saha
9	Piyasa Chandra	AH/210857	4th	Moniika Chandra	Moniika Chandra
10	Moumita Saha	AH/210176	4th	Paritosh Saha	Paritosh Saha
11	Tanustree Das	AH/210459	4th	Mahua Das	Mahua Das
12	suman chandra	AH/210436	4th	Sabachowdhury	Sabachowdhury
13	Bhumiika Halder	AH/210156	4th	Krishna Halder	Krishna Halder
14	Rani Mukherjee	AH/210187	4th	Rani Mukherjee	Rani Mukherjee
15	Rimpa Pal	AH/210452	4th	Dipali Pal	Dipali Pal
16	Anamika Deb Nath	AH/210147	4th	Sukha Deb Nath	Sukha Deb Nath
17	Saparna Shil	AH/210939	4th	Sujata Shil	Sujata Shil
18	Partha Pal	AH/200489	6th	Pina Pal	Pina Pal
19	Anir Mondal	AH/200084	6th	UDAY Mondal	UDAY Mondal
20	Pini Deb Nath	AH/200115	6th	Subha Deb Nath	Subha Deb Nath
21	Somita pal	AH/200130	6th	Manik pal	Manik pal
21	SOURAV GHOSH	AH/200192	6th	Chamika Ghosh	Chamika Ghosh
22	Santosh Ghosh	AH/2001	6th	Santosh Ghosh	Santosh Ghosh
23	Mr. Jyoti Kumar	AP/201649	6th	Mrs. Manjula Kumar	Mrs. Manjula Kumar
24	Sahina Sabnam	AH/210311	4th	MD. Mafizur Rahman	MD. Mafizur Rahman
25	Surbansu Karmakar	AH/200926	6th	Shyamal Karmakar	Shyamal Karmakar
26	Pankaj Dutta	AH/200422	6th	PANKAJ DUTTA	PANKAJ DUTTA
27	Sumona Howladar	AH/210458	4th	Santosh Howladar	Santosh Howladar
28	Pritisa Panigrahy	AH/210184	4th	Biswal Panigrahy	Biswal Panigrahy

Signature of the IQAC Coordinator

Coordinator
IQAC
Katwa College

Signature of the Principal

Principal
Katwa College

KATWA COLLEGE

(Affiliated to the University of Burdwan)

Principal's Office,

P.O.: Katwa, Dist.: Purba Bardhaman, West Bengal, PIN: 713130, India.

Mobile: +918101078393

॥ विद्यया विन्दतेऽमृतम् ॥

क्र.सं.	नाम	पता	कक्षा	नाम	पता	कक्षा
24	सवित्री देवी	AH/210433	5th	सवित्री देवी	AH/210433	5th
25	विनि देवी	AH/210432	5th	विनि देवी	AH/210432	5th
26	सुजाता देवी	AH/210213	5th	सुजाता देवी	AH/210213	5th
27	सुजाता देवी	AH/210197	5th	सुजाता देवी	AH/210197	5th
28	सुजाता देवी	AH/210178	5th	सुजाता देवी	AH/210178	5th
29	सुजाता देवी	AH/210211	5th	सुजाता देवी	AH/210211	5th
30	सुजाता देवी	AH/210167	5th	सुजाता देवी	AH/210167	5th
31	सुजाता देवी	AH/210185	5th	सुजाता देवी	AH/210185	5th
32	Rimalin Debnath	AH/210203	5th	Rimalin Debnath	AH/210203	5th
33	Sanchay Ghosal	AH/210205	4th	Sanchay Ghosal	AH/210205	4th
34	Eshe Sharmah	AH/210161	4th	Eshe Sharmah	AH/210161	4th
35	Mandira Ghosh	AH/200441	6th	Mandira Ghosh	AH/200441	6th
36	Sourmi Ghosal	AH/210460	4th	Sourmi Ghosal	AH/210460	4th
37	Sandip Sen	AH/2005	6th	Sandip Sen	AH/2005	6th
38	Aditi Sarkar	AH/20092	6th	Aditi Sarkar	AH/20092	6th
39	Papal De	AH/210180	4th	Papal De	AH/210180	4th
40	Puja Saha	AH/200434	6th	Puja Saha	AH/200434	6th
41	Mandira Saha	AH/200102	6th	Mandira Saha	AH/200102	6th
42	Titas Sankar	AH/200142	6th	Titas Sankar	AH/200142	6th
43	Anusua Ghosh	AH/200085	6th	Anusua Ghosh	AH/200085	6th
44	Najmatha Khan	AH/200177	4th	Najmatha Khan	AH/200177	4th
45	Riya Nandi	AH/210191	4th	Riya Nandi	AH/210191	4th
46	Riya Dutta	AH/210189	4th	Riya Dutta	AH/210189	4th
47	Jeet Sanyal	AH/210519	4th	Jeet Sanyal	AH/210519	4th
48	Sangita Santra	AH/210193	4th	Sangita Santra	AH/210193	4th
49	Prerna Mishra	AH/210185	4th	Prerna Mishra	AH/210185	4th
50	Meli Kundu	AH/210172	4th	Meli Kundu	AH/210172	4th
51	Sureema Pandit	AH/210325	4th	Sureema Pandit	AH/210325	4th
52	Sumona Bhattacharya	AH/210214	4th	Sumona Bhattacharya	AH/210214	4th
53	Wahida Rahaman	AH/210430	4th	Wahida Rahaman	AH/210430	4th
54	Sonija Talukdar	AH/210457	4th	Sonija Talukdar	AH/210457	4th
55	Tamiya Talukdar	AH/210456	4th	Tamiya Talukdar	AH/210456	4th
56	Ashwata Chakraborty	AH/210152	4th	Ashwata Chakraborty	AH/210152	4th
57	Deviya Ghosh	AH/200431	6th	Deviya Ghosh	AH/200431	6th

Signature of the IQAC Coordinator

Coordinator
IQAC
Katwa College

Signature of the Principal

Principal
Katwa College

KATWA COLLEGE

(Affiliated to the University of Burdwan)

Principal's Office,

P.O.: Katwa, Dist.: Purba Bardhaman, West Bengal, PIN: 713130, India.

Mobile: +918101078393

॥ विद्यया विन्दतेऽमृतम् ॥

क्र.सं.	विद्यार्थी नाम	कक्षा	अध्यक्ष	अभिनेता	अभिनेत्री
64	Suprabha Mukherjee	AH/200935	6th	Sulagna Mukherjee	Sulagna Mukherjee
65	Riya Saha	AH/200999	6th	Aradhita Saha	Aradhita Saha
66	Riya Thandaz	AH/200118	6th	Jhunu Thandaz	Jhunu Thandaz

Signature of the IQAC Coordinator

Coordinator
IQAC
Katwa College

Signature of the Principal

Principal
Katwa College

KATWA COLLEGE

(Affiliated to the University of Burdwan)

Principal's Office,

P.O.: Katwa, Dist.: Purba Bardhaman, West Bengal, PIN: 713130, India.

Mobile: +918101078393

॥ विद्यया विन्दतेऽमृतम् ॥

Department of Zoology

KATWA COLLEGE
(Affiliated to the UNIVERSITY OF BURDWAN)
Principal's Office
KATWA-713 1 30
PURBA BARDHAMAN
Mob - +91 8101078393
E-mail: katcoll2009@gmail.com
Website: www.katwacollege.ac

Notice

Date :- 6/02/20

It is here by notified to all the students and faculties that a parent teacher meeting will be held on 12/02/20 at 1.00pm at zoology department of katwa college. Students are requested to inform their parents to attend the meeting positively.

IQAC Coordinator 12/2/20 Principal

Head of the Department (Convener)
Head of Zoology
Department of Zoology
Katwa College
Katwa, Burdwan

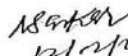
12/2/20

Signature of the IQAC Coordinator

Coordinator
IQAC
Katwa College

Signature of the Principal

Principal
Katwa College

KATWA COLLEGE

(Affiliated to the University of Burdwan)

Principal's Office,

P.O.: Katwa, Dist.: Purba Bardhaman, West Bengal, PIN: 713130, India.

Mobile: +918101078393

॥ विद्यया विन्दतेऽमृतम् ॥

Department of Zoology

Katwa College

Attendance sheet

Date:- 12/02/20

Student's name	Guardian's name	Guardian's Signature
1) ABONTIKA GHOSH	Koushik Ghosh	K Ghosh
2) অন্টিকা ঘোষ	কৌশিক ঘোষ	কৌশিক ঘোষ
3) Alik Saha	Pratik Bantho Saha	A. Saha
4) ANIMES PAI	Prasanta Lal	Prasanta Lal
5) অনিম পাই	প্রসন্ন লাল	প্রসন্ন লাল
6) Sugandha Mondal	Prakumar Mondal	Prakumar Mondal
7) সুগন্ধা মন্ডল	প্রকুমার মন্ডল	প্রকুমার মন্ডল
8) ETI KHATUN	Etih Abdul Hai	Etih Abdul Hai
9) Sucheta Chanda	Debangshu chanda	Deba chanda
10) সুচৈতা চন্দা	দেবংশু চন্দা	দেবংশু চন্দা
11) ARIJIT BANERJEE	Pradip Kumar Banerjee	Pradip Kumar Banerjee
12) অরিত বানার্জী	প্রদীপ কুমার বানার্জী	প্রদীপ কুমার বানার্জী
13) REBATI GHOSH	Asitosh Ghosh	Asitosh Ghosh
14) Sutishta Chakraborty	Kamtek Chandra Chakraborty	Kamtek Chandra Chakraborty
15) দেবদুত ঘোষ	প্রবীর ঘোষ	Prabir Ghosh
16) ARINDAM BHATTACHARYA	Sujoy Bhattacharya	Sujoy Bhattacharya
17) অরিন্দম বসু	সুজয় বসু	সুজয় বসু
18) Sunit kumar Pan	Amit Kumar Pan	Amit K. Pan
19) সুনীত কুমার পান	অমিত কুমার পান	Bappa Mishra
20) Aajay Kurdu	Bikram Kurdu	Bikram Kurdu

Signature of the IQAC Coordinator

Coordinator
IQAC
Katwa College

Signature of the Principal

Principal
Katwa College

KATWA COLLEGE

(Affiliated to the University of Burdwan)

Principal's Office,

P.O.: Katwa, Dist.: Purba Bardhaman, West Bengal, PIN: 713130, India.

Mobile: +918101078393

॥ विद्यया विन्दतेऽमृतम् ॥

KATWA COLLEGE

(Affiliated to the UNIVERSITY OF BURDWAN)

Principal's Office

KATWA-713130

PURBA BARDHAMAN

Mobile: +91 8101078393

E-mail: katcoll2009@gmail.com

Website: www.katwacollege.ac

Notice

Date :- 10/03/22

It is here-by notified to all the students and faculties that a parent teacher meeting will be held on 10/03/22 at 12.30 pm at zoology department of katwa college. Students are requested to inform their parents to attend the meeting positively.

IQAC Coordinator 10/03/22

Principal

Principal
Katwa College
Burdwan

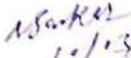
10/03/2022

Signature of the IQAC Coordinator

Coordinator
IQAC
Katwa College

Signature of the Principal

Principal
Katwa College

KATWA COLLEGE

(Affiliated to the University of Burdwan)

Principal's Office,

P.O.: Katwa, Dist.: Purba Bardhaman, West Bengal, PIN: 713130, India.

Mobile: +918101078393

॥ विद्यया विन्दतेऽमृतम् ॥

Department of Zoology

Katwa College

Attendance sheet

Date:- 10/3/22

Students's name	Guardian's name	Signature of guardians
1) Animesh Mondal	Prasanta K. Mondal	
2) Animesh Mondal	Prasanta K. Mondal	
3) ARUP MESHRA	बापूरा मिश्र	बापूरा मिश्र
4) Choudhury (S) S	Parabisa Ghosh.	P. Ghosh.
5) Mainmoy Pal	Soubrabachi Pal	
6) Poojanta Saha	Poojanti Chanan Saha	
7) Sanku (S) S	सुधीर (S) S	सुधीर (S) S
8) Asit Deb Nath	Asit Deb Nath	Asit Deb Nath.
9) Animesh Mondal	Animesh Mondal	Animesh Mondal
10) Sujani Saha	Sujani Kumar Saha	
11) Subhaeri Banerjee	Sumantra Banerjee	Sumantra Banerjee
12) Tithi Sarker	Moonimbarath Sarker	Moonimbarath Sarker.
13) Tithi Sarker	सुधीर (S) S	सुधीर (S) S
14) Ritika Chandra	Ritika Chandra	Ritika Chandra.
15) Ritika Chandra	Agun Chandra	A. Chandra.
16) Anpita Pal	Uday Pal	U. Pal
17) ANTARA SAHA	Prabhat Ch. Saha	P. C. Saha
18) Rahul Kr. Shaw.	Surya Kr. Shaw	S. S. Shaw
19) MOLoy ROY	Moloy Roy	Moloy Roy
20) Arindam Das	Arindam Das	Arindam Das

Signature of the IQAC Coordinator

Coordinator
IQAC
Katwa College

Signature of the Principal

Principal
Katwa College

KATWA COLLEGE

(Affiliated to the University of Burdwan)

Principal's Office,

P.O.: Katwa, Dist.: Purba Bardhaman, West Bengal, PIN: 713130, India.

Mobile: +918101078393

॥ विद्यया विन्दतेऽमृतम् ॥

Notice

Date: 13/01/23

It is hereby notified to all the students and faculties that a parent teacher meeting will be held on 19/01/23 at 1.30 pm at zoology department of katwa college. Students are requested to inform their parents to attend the meeting positively.

13/01/23
IQAC Coordinator

Principal

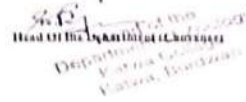
Head of the Department (Zoology)
Katwa College
Purba Bardhaman

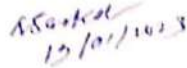
13/01/2023

Signature of the IQAC Coordinator

Coordinator
IQAC
Katwa College

Signature of the Principal

Principal
Katwa College

KATWA COLLEGE

(Affiliated to the University of Burdwan)

Principal's Office,

P.O.: Katwa, Dist.: Purba Bardhaman, West Bengal, PIN: 713130, India.

Mobile: +918101078393

॥ विद्यया विन्दतेऽमृतम् ॥

Department of Zoology

Katwa College

Attendance sheet for faculties

(Teaching and non teaching)

Date:- 19/01/23. Time:- 1:30 PM

Name	Designation	Signature
Nirmalendu Saha	Principal	Nirmalendu Saha
Utpal Das	JBL, Coordinator	Utpal Das
Nirvik Banerjee	Asst Prof	Nirvik Banerjee
Arundhita	SACT	Arundhita
Rimpa Ghosh	SACT	Rimpa Ghosh
SUMAN MONDAL	Group - B	Suman Mondal
SUMONA BANERJEE	Group - D	Sumona Banerjee
TANMOY SINGHA	Group - D	Tanmoy Singha
Chandani Das	SACT	Chandani Das
SAYANTAN HARRA	SACT	Sayantana Harra
PARBATI KUMAR BANERJEE	GLJ	Parbati Kumar Banerjee

Signature of the IQAC Coordinator

Coordinator
IQAC
Katwa College

Signature of the Principal

Principal
Katwa College

KATWA COLLEGE

(Affiliated to the University of Burdwan)

Principal's Office,

P.O.: Katwa, Dist.: Purba Bardhaman, West Bengal, PIN: 713130, India.

Mobile: +918101078393

॥ विद्यया विन्दतेऽमृतम् ॥

Department of Zoology
Katwa College
Attendance sheet

Date:- 19/01/2023

Student's name	Guardian's name	Signature of guardian
1) Chiranjit Mondal	লজিত মন্ডল	লজিত মন্ডল
2) Sujoy Kumar Shaw	Sujoy Kumar Shaw	S.K. Shaw
3) MOLOY ROY	মলয় রায়	মলয় রায়
4) Carshat Saha	Bishhat chandra Saha	P. Saha.
5) Subhasini Banerjee	Sumanata Banerjee	Sumanata Banerjee
6) Tiithi Sas'kar	তিলিমা সর্কার	তিলিমা সর্কার
7) Ratnaip Ghosh	Bishuip Ghosh	Bishuip Ghosh
8) Arun Chandra	অরুণ চন্দ্র	অরুণ চন্দ্র
9) Riya Chandra	ariya chandra	Riya Chandra
10) Ritajit Saha	রিজিত সাহা	রিজিত সাহা
11) Uday Pal	Uday Pal.	Uday Pal
12) Bascha Pal	Lakshman Pal	Bascha Pal
13) Zainab Jhan	Abdul. Zabar.	Zainab
14) KAZI INTEJAR KHATUN	Kazi Hasmatulla	R. Hasmatulla
15) Uday Ghosh	Uday Ghosh.	Uday Ghosh
16) DEBBI BANERJEE	ARUP BANERJEE	A Banerjee
17) Sumanda Sen.	Haran Chandra Sen.	Haran Chandra Sen.
18) Priti Biswas	Priti Biswas	Priti Biswas
19) Anuska Mazumdar	Soma Mazumdar	Soma Mazumdar

Signature of the IQAC Coordinator

Coordinator
IQAC
Katwa College

Signature of the Principal

Principal
Katwa College

KATWA COLLEGE

(Affiliated to the University of Burdwan)

Principal's Office,

P.O.: Katwa, Dist.: Purba Bardhaman, West Bengal, PIN: 713130, India.

Mobile: +918101078393

॥ विद्यया विन्दतेऽमृतम् ॥

KATWA COLLEGE
(Affiliated to the UNIVERSITY OF BURDWAN)
Principal's Office
KATWA-713 1 30
PURBA BARDHAMAN
Mob. - +91 8101078393
E-mail: katcoll2009@gmail.com
Website: www.katwacollege.ac

Notice

Date :- 31/12/23

It is here by notified to all the students and faculties that a parent teacher meeting will be held on 03/01/2024 at 1.00pm at zoology department of katwa college. Students are requested to inform their parents to attend the meeting positively.

IQAC Coordinator

Principal

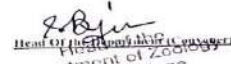
Head of the Department of Zoology
Department of Zoology
Katwa College
Katwa, Burdwan

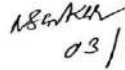
03/01/2024

Signature of the IQAC Coordinator

Coordinator
IQAC
Katwa College

Signature of the Principal

Principal
Katwa College

KATWA COLLEGE

(Affiliated to the University of Burdwan)

Principal's Office,

P.O.: Katwa, Dist.: Purba Bardhaman, West Bengal, PIN: 713130, India.

Mobile: +918101078393

॥ विद्यया विन्दतेऽमृतम् ॥

Department of Zoology

Katwa College

Attendance sheet for faculties

(Teaching and non teaching)

Date:- 3/01/24

Time:- 1.00 PM

Name	Designation	Signature
Nishankanda Saha	Principal	Nishankanda Saha
Ujjwal Ray	Sect. Coordinator	Ujjwal Ray
Nirvik Banerjee	Asst Prof	Nirvik Banerjee
Arup Mitra	SACT	Arup Mitra
Deyib Yalro	Asst. Prof.	Deyib Yalro
Subarna Mukherjee	SACT	Subarna Mukherjee
Ritika Ghosh	SACT	Ritika Ghosh
SUMAN MONDAL	Group - D	Suman Mondal
SANDANA BANERJEE	Group - D	Sandana Banerjee
Tanmukul	Group D-D	Tanmukul
Chandani Kes.	SACT.	Chandani Kes.
SAYANTAN VARMA	SACT	Sayantana Varma
PARBATI KUMAR BANERJEE	GLT	Parbati Kumar Banerjee

Signature of the IQAC Coordinator

Coordinator
IQAC
Katwa College

Signature of the Principal

Principal
Katwa College

KATWA COLLEGE

(Affiliated to the University of Burdwan)

Principal's Office,

P.O.: Katwa, Dist.: Purba Bardhaman, West Bengal, PIN: 713130, India.

Mobile: +918101078393

॥ विद्यया विन्दतेऽमृतम् ॥

Department of Zoology
Katwa College
Attendance sheet

Date:- 3/1/24

Student's name	Guardian's name	Guardian's Signature
1) तिलकान्त राय	तिलकान्त राय	तिलकान्त राय
2) Sunanda Sen	Hosam Chandra Sen	Hosam Chandra Sen
3) Anusheha Mazumdar	Soma Mazumdar	Soma Mazumdar
4) रमिता शर्मा	रमिता शर्मा	रमिता शर्मा
5) Debjit Banerjee	Asup Banerjee	Atbanerjee
6) ZINAB JOHAN	Abdul Zabbar	Abdul zabbar
7) SUNITA BISWAS	Pintu Biswas	Pintu Biswas
8) Pijush Ghosh	pintu ghosh	pintu ghosh
9) Soumyajit Saha	Biswajit Saha	बिस्वाजित साहा
10) AKSHAY GHOSH	Bimal Ghosh	B. Ghosh
11) DEBDUT MAHALDAR	mahadeb Mahaldar	M. mahaldar
12) SUMAN DAFADAR	Ali Hafez Dafadar	A.H. Dafadar
13) Soumyadip Mukherjee	Gouri Shankar Mukherjee	G.S. Mukherjee
14) DEBABRATA MONDAL	Shridhar Mondal	S. Mondal
15) FARHA PARVIN	Min. Matizul Kadin	F. Parvin
16) HABIBA SULTANA	Abdul Bari.	Abdul Bari.
17) SAYONI MUKHERJEE	Puslendu Mukherjee	P. Mukherjee
18) Ananya Jash	Ariz Kumar Jash	A.J
19. Samaspan Dutta	SANIRAN DUTTA	S Dutta.
20) Anpan Sahana	KAUSHIK SAHANA	Keushik Sahana
21) Sourav Mondal	MAHISU SUDAN MONDAL	madhusudan mondal

Signature of the IQAC Coordinator

Coordinator
IQAC
Katwa College

Signature of the Principal

Principal
Katwa College

KATWA COLLEGE

(Affiliated to the University of Burdwan)

Principal's Office,

P.O.: Katwa, Dist.: Purba Bardhaman, West Bengal, PIN: 713130, India.

Mobile: +918101078393

॥ विद्यया विन्दतेऽमृतम् ॥

22.	Subhna Mondal	RAJKUMAR MONDAL	rajkumar Mondal
23.	Pallab Das	PARESH CH DAS	Panesh ch. Das.
24.	Anjan Pal	ANJAL PAL	Anjal Pal
25.	Shouvik Mondal	PRABIR MONDAL	Prabir Mondal
26.	Anshu Singh	ADHIR SINGHA	Adhir Singh
27.	SIMPA CHOSH	সিম্পা চৌধুরী	সিম্পা চৌধুরী
28.	Paramita Haldar	পারমিতা হালদার	পারমিতা হালদার
29.	KONA BISWAS	Konishma Kanta Biswas	Konishma Kanta Biswas
30.	ANJALI PRASAD	শিবেন্দ্র প্রসাদ	শিবেন্দ্র প্রসাদ

Signature of the IQAC Coordinator

Coordinator
IQAC
Katwa College

Signature of the Principal

Principal
Katwa College

KATWA COLLEGE

(Affiliated to the University of Burdwan)

Principal's Office,

P.O.: Katwa, Dist.: Purba Bardhaman, West Bengal, PIN: 713130, India.

Mobile: +918101078393

॥ विद्यया विन्दतेऽमृतम् ॥

Department of Bengali

সভার কার্য বিবরণী বই	
সাময়িক/নিয়মিত আধিবেশন	Parent-Teacher
উপস্থিত সভাপতির নাম	সিটিং এর সময় - সন্ধ্যা/দিন
১।	১১।
২।	১২।
৩।	১৩।
৪।	১৪।
৫।	১৫।
৬।	১৬।
৭।	১৭।
৮।	১৮।
৯।	১৯।
১০।	২০।

ক্রমিক নম্বর	বিবরণ
১।	অন্যান্য অধ্যয়ন, অধীনা ও দায়িত্ব মোকাবেলায় পরীক্ষার উপস্থাপন। উপস্থিত সভায় অধ্যক্ষ ছাত্রছাত্রীদের অভিভাবকদের সঙ্গে একটি আলোচনামূলক আলোচনা করা হয়েছে। এই সভায় অধ্যক্ষ ছাত্রছাত্রীদের উপস্থাপিত হয়ে এক পরীক্ষার প্রকৃত, এই সভায় প্রকৃত পরীক্ষার হ্যাঁ। হ্যাঁ ২০-২০-২০ তারিখে, কালক্রমে ২০৪ নং কাক বৈশি ২২ তারিখে এই তারিখে পরীক্ষা অনুষ্ঠিত হইবে। এই সভায় উপস্থিত অধ্যক্ষ আলোচনা অধিবেশন পরিচালনা অধ্যক্ষের সঙ্গে অধ্যক্ষ অধ্যক্ষ, অভিভাবকদের সঙ্গে অধ্যক্ষের সঙ্গে ছাত্রছাত্রীদের উপস্থাপিত হয়ে উপস্থাপিত পরীক্ষার প্রকৃত নেওয়া হইবে, এই তারিখে সভায় আনন্দ, অভিভাবক ও ছাত্রছাত্রীদের তাদের কৃত্রিম সুবিধা-অধ্যক্ষের সঙ্গে আলোচনা আলোচনা হইবে, এই আলোচনা প্রকৃত হ্যাঁ পরিচালনা নেওয়া হইবে, অভিভাবক হইবে।
২।	এই সভায় ছাত্রছাত্রীদের উপস্থাপিত হইবে ৫০% এর বেশি, তাদের উপস্থাপিত হইবে অধ্যক্ষ বসতি হইবে, অধ্যক্ষী- ও অধ্যক্ষের সঙ্গে তারা অধ্যক্ষ অধ্যক্ষ উপস্থাপিত হইবে, অধ্যক্ষ তাদের উপস্থাপিত হইবে নেওয়া হইবে।
৩।	ছাত্রছাত্রীদের উপস্থাপিত হইবে অধ্যক্ষ উপস্থাপিত হইবে অধ্যক্ষ অধ্যক্ষ অধ্যক্ষ, অভিভাবক তারা উপস্থাপিত হইবে অধ্যক্ষের উপস্থাপিত হইবে অধ্যক্ষ অধ্যক্ষ অধ্যক্ষী তাদের উপস্থাপিত হইবে অধ্যক্ষ অধ্যক্ষ অধ্যক্ষী তাদের উপস্থাপিত হইবে অধ্যক্ষ অধ্যক্ষ অধ্যক্ষী তাদের

Signature of the IQAC Coordinator

Coordinator
IQAC
Katwa College

Signature of the Principal

Principal
Katwa College

KATWA COLLEGE

(Affiliated to the University of Burdwan)

Principal's Office,

P.O.: Katwa, Dist.: Purba Bardhaman, West Bengal, PIN: 713130, India.

Mobile: +918101078393

॥ विद्यया विन्दतेऽमृतम् ॥

বিজ্ঞপ্তি

তারিখ: ২৩. ১১. ১৯

এতদ্বারা বিভাগের সকল শিক্ষকদের ও ছাত্রছাত্রীদের জানানো যাচ্ছে যে, ০৩. ১২. ১৯ তারিখে মঙ্গলবার ১০৪ নম্বর ঘরে দুপুর ১২ ঘটিকায় সেম ১, ৩, ৫ এর অভিভাবক – শিক্ষক আলোচনাসভার আয়োজন করা হয়েছে। এখানে আলোচ্য বিষয় ছাত্রছাত্রীদের উপস্থিতির হার এবং পরীক্ষার প্রস্তুতি।

অতএব, প্রত্যেকের উপস্থিতি একান্তভাবে কামনা করি।

বিশ্বমন্ডল মন্ডল

বিভাগীয় প্রধান,

বাংলা বিভাগ,

কাটোয়া কলেজ।

বিভাগীয় প্রধান
বাংলা ভাষা ও সাহিত্য
কাটোয়া কলেজ

Signature of the IQAC Coordinator

Coordinator
IQAC
Katwa College

Signature of the Principal

Principal
Katwa College

KATWA COLLEGE

(Affiliated to the University of Burdwan)

Principal's Office,

P.O.: Katwa, Dist.: Purba Bardhaman, West Bengal, PIN: 713130, India.

Mobile: +918101078393

॥ विद्यया विन्दतेऽमृतम् ॥

সভার কার্য বিবরণী বই		সাধারণ/বিশেষ অধিবেশন	উপস্থিত সভাপণের নাম
মিটিং নং—	09-22-20		
মিটিং এর তারিখ—	02.11		
মিটিং এর সময়—	১০:৩০		
মিটিং এর স্থান—	২০৪ নং কক্ষ		
1) Rina mondal	3) Sneha Saha.	53) Soumya SUBRAHAN	
2) Suchandan mondal	38) neha mañli	60) Soumyajit BANERJEE	
3) SUPARNA Ghosh	39) moumita Biswas	61) Biswanup Roy	
4) Rehanina Ghosh.	34) Parina Saha.	62) Soumik Saha	
5) ANIKET Biswas.	35) Sangita Ghosh	63) Aninda Saha	
6) Bivik Das.	36) Tanuja mukherjee		
7) Sabyasachi Biswas.	37) RITIK monDAL		
8) Siba Banti Ghosh.	38) DEBOJIT Saha		
9) Sayant Dhar.	39) ANKAN SAMADHAR		
10) Bharati Das.	40) ARIJIT JASH.		
11) Slobhika	41) RAHUL BANERJEE		
12) Priya Biswas	42) ARDITA GHOSH		
13) Rini Choudhury	43) DUJA		
14) Sayant Saha.	44) ANOMA DEY		
15) Lakshmi Rajak.	45) APARNA CHAUDHARY		
16) Shrija DeY.	46) Beauty PAL		
17) Sonali Singh.	47) INDIRA MAHANTH		
18) Ashiya Sultan.	48) SAMPA SAMA		
19) Niti Khatun.	49) RICK		
20) Sidantusha Khatun.	50) SANKAR HAZRA		
21) Doma Ghosh.	51) SANGITA SARKAR.		
22) Sumitra Gohar.	52) PRIYADARSANI SARKAR.		
23) Paramita Khatun	53) SATHI VAKTA.		
24) Aliza VK	54) AVICK PAL		
25) Sonali Halder.	55) ANTHARA		
26) Chyabali mondal	56) RAK RAJU CHATRE		
27) Anindita Dutta.	57) ANSH		
28) Susmita mañak.	58) YUSUF		
29) Arijit mukherjee	59)		

19-20
Attendance
1-3-5
Sem Together

Signature of the IQAC Coordinator

Coordinator
IQAC
Katwa College

Signature of the Principal

Principal
Katwa College

KATWA COLLEGE

(Affiliated to the University of Burdwan)

Principal's Office,

P.O.: Katwa, Dist.: Purba Bardhaman, West Bengal, PIN: 713130, India.

Mobile: +918101078393

॥ विद्यया विन्दतेऽमृतम् ॥

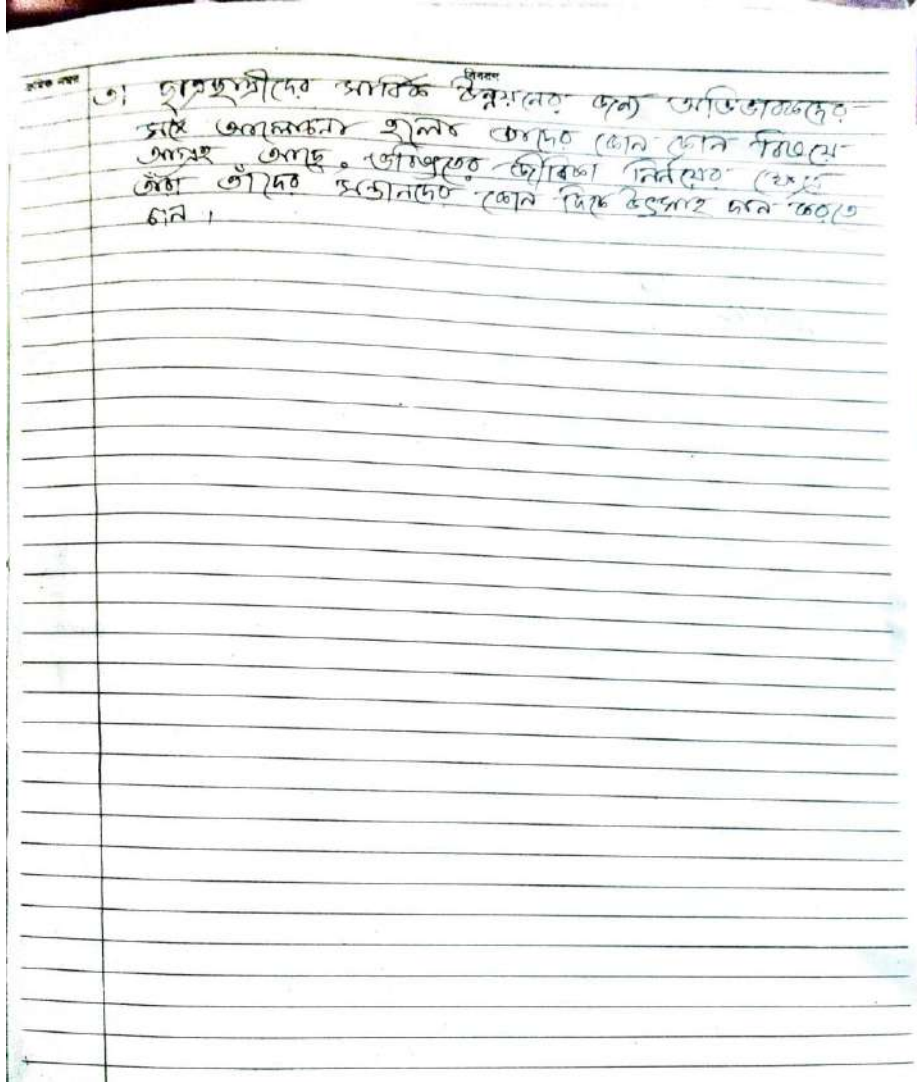

Signature of the IQAC Coordinator

Coordinator
IQAC
Katwa College

Signature of the Principal

Principal
Katwa College

KATWA COLLEGE

(Affiliated to the University of Burdwan)

Principal's Office,

P.O.: Katwa, Dist.: Purba Bardhaman, West Bengal, PIN: 713130, India.

Mobile: +918101078393

॥ विद्यया विन्दतेऽमृतम् ॥

মিটিং নং: ২ মিটিং এর তারিখ: ০৩-০৩-২২ মিটিং এর সময়: ১২ টা মিটিং এর স্থান: বিজ্ঞানীয়া কক্ষ	সভার কার্য বিবরণী বই সাধারণ/বিশেষ অধিবেশন উপস্থিত সভাপণের নাম	Parent-Teacher মিটিং এর নকম: সাধারণ/বিশেষ
১। প্রোগ্রামার কার্যক্রম ১১। ২। প্রোগ্রামার কার্যক্রম ১২। ৩। প্রোগ্রামার কার্যক্রম ১৩। ৪। প্রোগ্রামার কার্যক্রম ১৪। ৫। প্রোগ্রামার কার্যক্রম ১৫। ৬। প্রোগ্রামার কার্যক্রম ১৬। ৭। প্রোগ্রামার কার্যক্রম ১৭। ৮। প্রোগ্রামার কার্যক্রম ১৮। ৯। প্রোগ্রামার কার্যক্রম ১৯। ১০। প্রোগ্রামার কার্যক্রম ২০।		২১। ২২। ২৩। ২৪। ২৫। ২৬। ২৭। ২৮। ২৯। ৩০।
ক্রমিক নম্বর	বিবরণ	
	উচ্চশিক্ষা দপ্তরের নির্দেশ অনুসারে পশ্চিমবঙ্গ সরকারের উদ্দেশ্যে, কোম্পানী কালেক্টর আমন্ত্রণে ডায়নামিক সঞ্চয় ২ জরিপ হাউস সাবে জরিপ করণে যে ছাত্র-সঞ্চয় উদ্দেশ্যে করা হয়েছে, তার কর্মসূচী- তৎক্ষণাৎ একটি অনুষ্ঠান হওয়া উচিত। মিটিং, সেই অনুষ্ঠান ০৩.০৩.২২ তারিখ সন্ধ্যায় বিজ্ঞানীয়া কক্ষ দুপুর ১২ টায় এই সভা অনুষ্ঠিত হইল। এই সভায় বিজ্ঞানীয়া কক্ষের প্রধান ২৩.০৩.২২ তারিখ, সেই সভায় আমন্ত্রণ বিহীন ও প্রিন্সিপাল হইল - ১) ছাত্র ছাত্রীদের সামগ্রিক স্কলম্যানের প্রতিভা তাদের কক্ষকে শিক্ষকদের সহায়ত প্রদান। ২) উচ্চশিক্ষার তাদের প্রকৃতির স্কুলে কী-একটি করা হইল, সেই সহায়ত প্রদান-প্রদান। ৩) প্রোগ্রামার কার্যক্রম বিজ্ঞানীয়া কক্ষ কী- উদ্দেশ্যে একটি একক সেই বিজ্ঞানীয়া কক্ষ এবং জীবিজ্ঞান নির্বাচন করে, তাই নিয়ে আমন্ত্রণ। ৪) কালেক্টর ছাত্রছাত্রীদের উদ্দেশ্যে হওয়া সেই কক্ষ কালেক্টর ও উচ্চশিক্ষার তার কক্ষের সেই নিয়ম আমন্ত্রণ আমন্ত্রণ জাতি প্রতি উচ্চশিক্ষার সেই আমন্ত্রণ।	

শ্রীমা গৌরী, ৪০ বেনিফিটেরা সেন, কলকাতা - ১, ফোন ২ ২২১১ ৩৮৩০

Signature of the IQAC Coordinator
Coordinator
IQAC
Katwa College

Signature of the Principal
Principal
Katwa College

KATWA COLLEGE

(Affiliated to the University of Burdwan)

Principal's Office,

P.O.: Katwa, Dist.: Purba Bardhaman, West Bengal, PIN: 713130, India.

Mobile: +918101078393

॥ विद्यया विन्दतेऽमृतम् ॥

বিজ্ঞপ্তি

তারিখ: ১৩.১১.১১

এতদ্বারা বিভাগের সকল শিক্ষকদের ও ছাত্রছাত্রীদের জানানো যাচ্ছে যে, পশ্চিমবঙ্গ সরকারের উচ্চশিক্ষা দপ্তরের নির্দেশ অনুযায়ী ১ তারিখ থেকে ৭ তারিখ পর্যন্ত ছাত্র সপ্তাহ উদযাপন উপলক্ষে ০৩.০১.১১ তারিখে সোমবার বিভাগীয় কক্ষে দুপুর ১২টায় একটি জরুরি অভিব্যবক শিক্ষক আলোচনাসভার আয়োজন করা হয়েছে।

অতএব, প্রত্যেকের উপস্থিতি একান্তভাবে কামনা করি।

শ্রীমান বিজয় চন্দ্র
বিভাগীয় প্রধান,

বাংলা বিভাগ,

কাটোয়া কলেজ।

বিভাগীয় প্রধান
১৩.১১.১১
কাটোয়া কলেজ

Signature of the IQAC Coordinator

Coordinator
IQAC
Katwa College

Signature of the Principal

Principal
Katwa College

KATWA COLLEGE

(Affiliated to the University of Burdwan)

Principal's Office,

P.O.: Katwa, Dist.: Purba Bardhaman, West Bengal, PIN: 713130, India.

Mobile: +918101078393

॥ विद्यया विन्दतेऽमृतम् ॥

Sem - I, III (1st year) *अनुसूचित विभाग*

विद्यया विन्दतेऽमृतम्

1. *आर्यभट्ट* नाम सुधाशी (कनका)

2. *विद्या* नाम (कनका)

3. *विद्या* नाम (कनका)

4. *विद्या* नाम (कनका)

5. *विद्या* नाम (कनका)

6. *विद्या* नाम (कनका)

7. *विद्या* नाम (कनका)

8. *विद्या* नाम (कनका)

9. *विद्या* नाम (कनका)

10. *विद्या* नाम (कनका)

11. *विद्या* नाम (कनका)

12. *विद्या* नाम (कनका)

13. *विद्या* नाम (कनका)

14. *विद्या* नाम (कनका)

15. *विद्या* नाम (कनका)

16. *विद्या* नाम (कनका)

17. *विद्या* नाम (कनका)

18. *विद्या* नाम (कनका)

19. *विद्या* नाम (कनका)

20. *विद्या* नाम (कनका)

21. *विद्या* नाम (कनका)

22. *विद्या* नाम (कनका)

23. *विद्या* नाम (कनका)

24. *विद्या* नाम (कनका)

25. *विद्या* नाम (कनका)

26. *विद्या* नाम (कनका)

27. *विद्या* नाम (कनका)

28. *विद्या* नाम (कनका)

29. *विद्या* नाम (कनका)

30. *विद्या* नाम (कनका)

31. *विद्या* नाम (कनका)

32. *विद्या* नाम (कनका)

33. *विद्या* नाम (कनका)

34. *विद्या* नाम (कनका)

35. *विद्या* नाम (कनका)

36. *विद्या* नाम (कनका)

37. *विद्या* नाम (कनका)

38. *विद्या* नाम (कनका)

39. *विद्या* नाम (कनका)

40. *विद्या* नाम (कनका)

41. *विद्या* नाम (कनका)

42. *विद्या* नाम (कनका)

43. *विद्या* नाम (कनका)

44. *विद्या* नाम (कनका)

45. *विद्या* नाम (कनका)

46. *विद्या* नाम (कनका)

47. *विद्या* नाम (कनका)

48. *विद्या* नाम (कनका)

49. *विद्या* नाम (कनका)

50. *विद्या* नाम (कनका)

51. *विद्या* नाम (कनका)

52. *विद्या* नाम (कनका)

53. *विद्या* नाम (कनका)

54. *विद्या* नाम (कनका)

55. *विद्या* नाम (कनका)

56. *विद्या* नाम (कनका)

57. *विद्या* नाम (कनका)

58. *विद्या* नाम (कनका)

59. *विद्या* नाम (कनका)

60. *विद्या* नाम (कनका)

61. *विद्या* नाम (कनका)

62. *विद्या* नाम (कनका)

63. *विद्या* नाम (कनका)

64. *विद्या* नाम (कनका)

65. *विद्या* नाम (कनका)

66. *विद्या* नाम (कनका)

67. *विद्या* नाम (कनका)

68. *विद्या* नाम (कनका)

69. *विद्या* नाम (कनका)

70. *विद्या* नाम (कनका)

71. *विद्या* नाम (कनका)

72. *विद्या* नाम (कनका)

73. *विद्या* नाम (कनका)

74. *विद्या* नाम (कनका)

75. *विद्या* नाम (कनका)

76. *विद्या* नाम (कनका)

77. *विद्या* नाम (कनका)

78. *विद्या* नाम (कनका)

79. *विद्या* नाम (कनका)

80. *विद्या* नाम (कनका)

81. *विद्या* नाम (कनका)

82. *विद्या* नाम (कनका)

83. *विद्या* नाम (कनका)

84. *विद्या* नाम (कनका)

85. *विद्या* नाम (कनका)

86. *विद्या* नाम (कनका)

87. *विद्या* नाम (कनका)

88. *विद्या* नाम (कनका)

89. *विद्या* नाम (कनका)

90. *विद्या* नाम (कनका)

91. *विद्या* नाम (कनका)

92. *विद्या* नाम (कनका)

93. *विद्या* नाम (कनका)

94. *विद्या* नाम (कनका)

95. *विद्या* नाम (कनका)

96. *विद्या* नाम (कनका)

97. *विद्या* नाम (कनका)

98. *विद्या* नाम (कनका)

99. *विद्या* नाम (कनका)

100. *विद्या* नाम (कनका)

Signature of the IQAC Coordinator
Coordinator
IQAC
Katwa College

Signature of the Principal
Principal
Katwa College

KATWA COLLEGE

(Affiliated to the University of Burdwan)

Principal's Office,

P.O.: Katwa, Dist.: Purba Bardhaman, West Bengal, PIN: 713130, India.

Mobile: +918101078393

॥ विद्यया विन्दतेऽमृतम् ॥

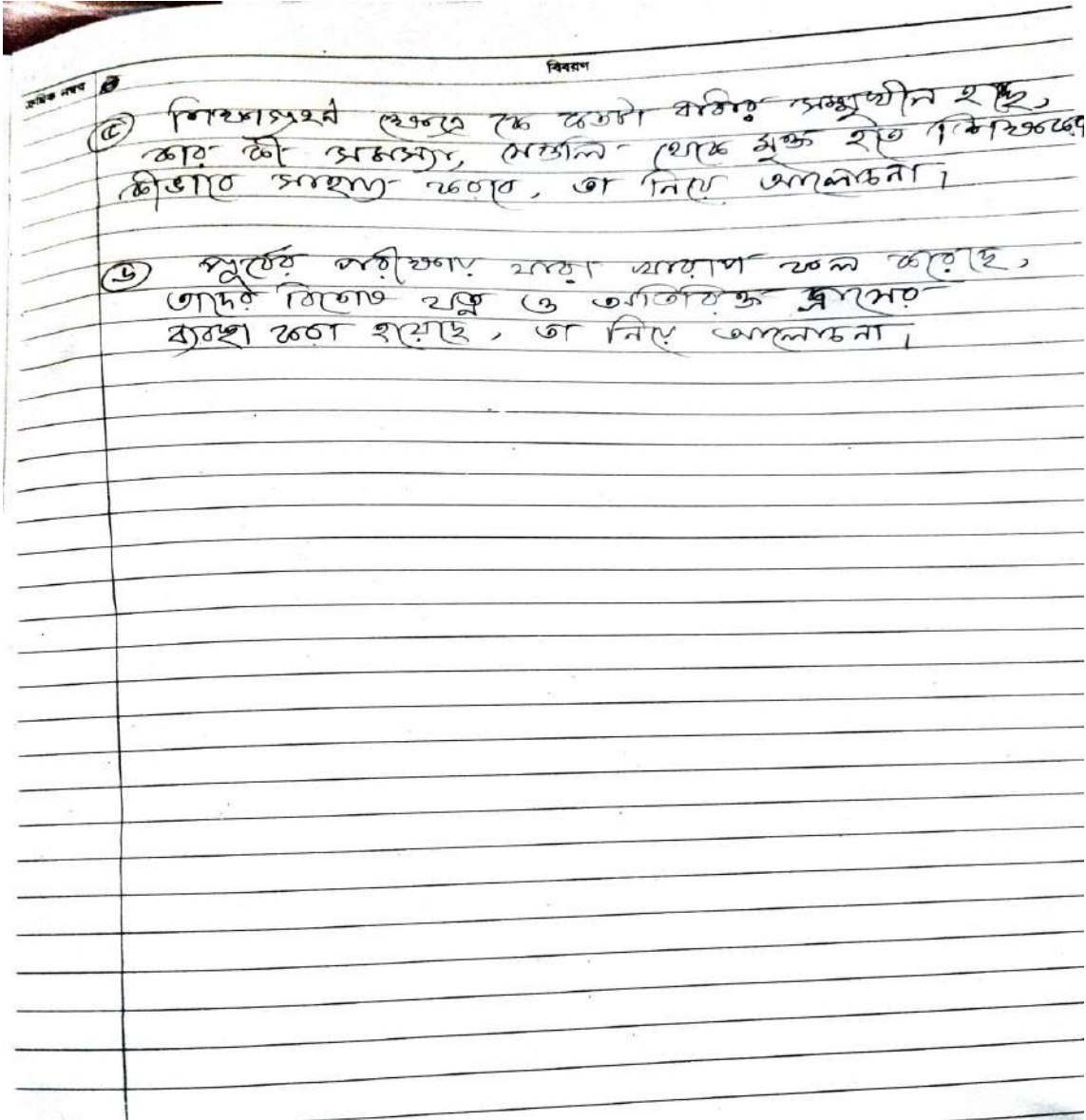

Signature of the IQAC Coordinator

Coordinator
IQAC
Katwa College

Signature of the Principal

Principal
Katwa College

KATWA COLLEGE

(Affiliated to the University of Burdwan)

Principal's Office,

P.O.: Katwa, Dist.: Purba Bardhaman, West Bengal, PIN: 713130, India.

Mobile: +918101078393

॥ विद्यया विन्दतेऽमृतम् ॥

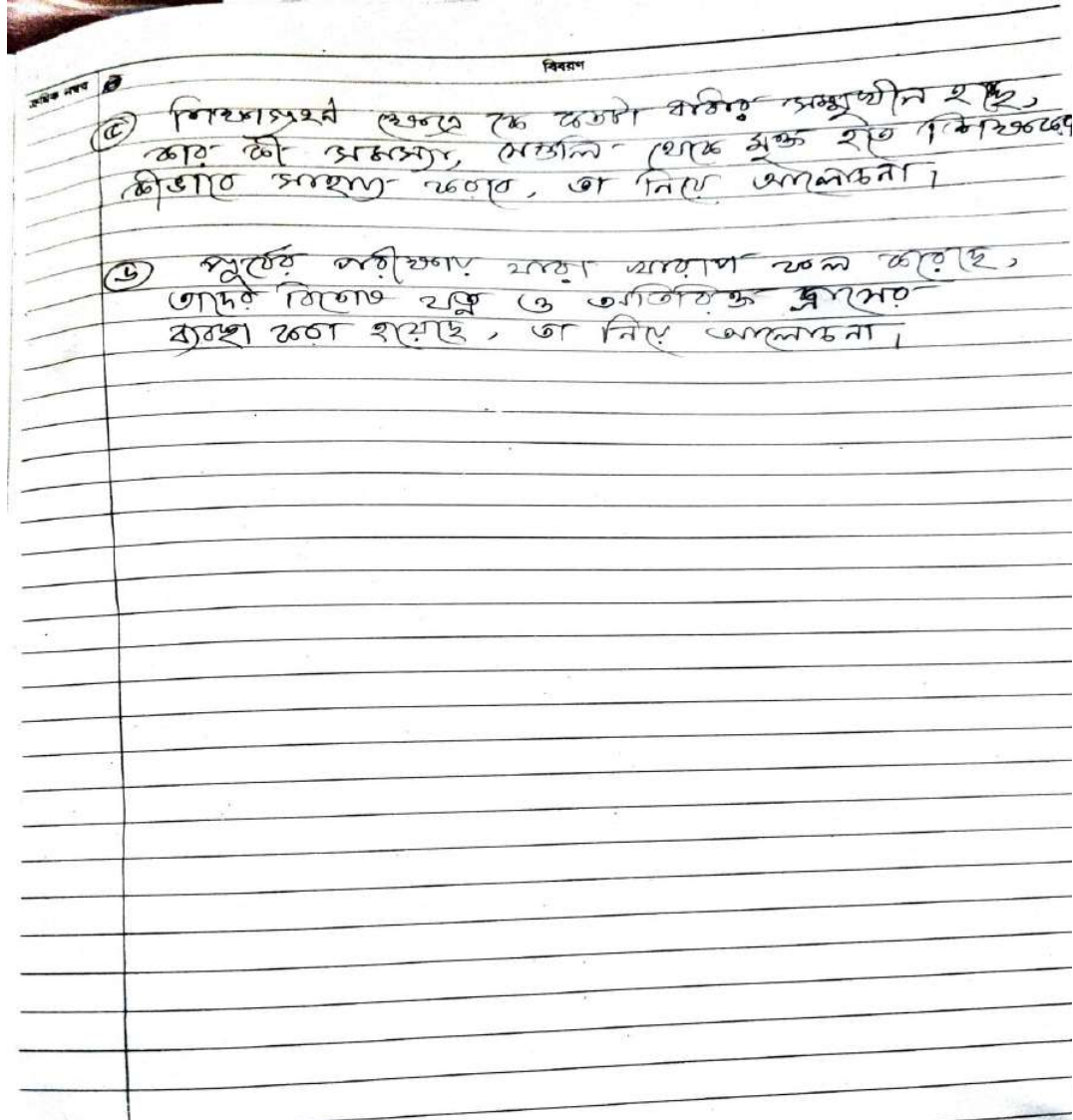

Signature of the IQAC Coordinator

Coordinator
IQAC
Katwa College

Signature of the Principal

Principal
Katwa College

KATWA COLLEGE

(Affiliated to the University of Burdwan)

Principal's Office,

P.O.: Katwa, Dist.: Purba Bardhaman, West Bengal, PIN: 713130, India.

Mobile: +918101078393

॥ विद्यया विन्दतेऽमृतम् ॥

सভার कार्य विवरणी बই

সাধারণ/বিশেষ অধিবেশন
উপস্থিত সভাপণের নাম

ক্রমিক নম্বর	বিবরণ	Parent
১	১১১	১১১
২	১২১	১২১
৩	১৩১	১৩১
৪	১৪১	১৪১
৫	১৫১	১৫১
৬	১৬১	১৬১
৭	১৭১	১৭১
৮	১৮১	১৮১
৯	১৯১	১৯১
১০	২০১	২০১

সভার কার্য বিবরণী

১. সভার উদ্দেশ্য: ...

২. সভার কার্য: ...

৩. সভার সিদ্ধান্ত: ...

Signature of the IQAC Coordinator

**Coordinator
IQAC
Katwa College**

Signature of the Principal

**Principal
Katwa College**

KATWA COLLEGE

(Affiliated to the University of Burdwan)

Principal's Office,

P.O.: Katwa, Dist.: Purba Bardhaman, West Bengal, PIN: 713130, India.

Mobile: +918101078393

॥ विद्यया विन्दतेऽमृतम् ॥

বিজ্ঞপ্তি

তারিখ: ২১. ১২. ২২

এতদ্বারা বিভাগের সকল শিক্ষকদের ও ছাত্রছাত্রীদের জানানো যাচ্ছে যে, পশ্চিমবঙ্গ সরকারের উচ্চশিক্ষা দপ্তরের নির্দেশ অনুযায়ী ১ তারিখ থেকে ৭ তারিখ পর্যন্ত ছাত্র সপ্তাহ উদযাপন উপলক্ষে ০২. ০১. ২৩ তারিখে সোমবার বিভাগীয় কক্ষে দুপুর ১২টায় একটি জরুরি অভিভাবক-শিক্ষক আলোচনাসভার আয়োজন করা হয়েছে।

অতএব, প্রত্যেকের উপস্থিতি একান্তভাবে কামনা করা।

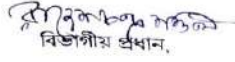
বিভাগীয় প্রধান,

বাংলা বিভাগ,

কাটোয়া কলেজ।

বিভাগীয় প্রধান
বাংলা ভাষা ও সাহিত্য
কাটোয়া কলেজ

Signature of the IQAC Coordinator

Coordinator
IQAC
Katwa College

Signature of the Principal

Principal
Katwa College

KATWA COLLEGE

(Affiliated to the University of Burdwan)

Principal's Office,

P.O.: Katwa, Dist.: Purba Bardhaman, West Bengal, PIN: 713130, India.

Mobile: +918101078393

॥ विद्यया विन्दतेऽमृतम् ॥

B Adita Saha	Buddhadeb Saha
Sunidhi Das	Kanchan Das
Muskan Bhattacharya	Jahangir Saha 9126306168
Ananya Biswas	Pratima
Futu Biswas	Pratima Biswas
Sampri Biswas	Futu Biswas
Japri Poodhan	Rahul Poodhan
জাপ্রী পুদহান	Sadhon Adarjoo
Pratima Das	Pratima Das
Arpita Roy Chowdhury	Uday Roy Chowdhury
Manamasa Goswami	Bharat Prasad Goswami (Brother)
Uma Rani Dutta	Chandideb Datta
Prantik Das	সুভদ্রা দেবী
Riya Ghosh	সুভদ্রা দেবী
Sudipta Pal	Sudipta Pal
Chumki Ghosh	Middleton Ghosh
Ambita Dey	Sumati Dey
Sangita Bannick	— Chandana Bannick
Masumi Sulta	— Asit Sulta
Payel Garai	— Katal Arun
Soumik Sarakara	Refin Saha
Sunandan Ghosh	Rafan Ghosh
Antara Halder	সুসাল গুহ
Susmita Ghosh	Susalan Ghosh
Parna Saha	Pro Santa Kumar Saha
Arpita Ghosh	Ujjwani Ghosh

Signature of the IQAC Coordinator

Coordinator
IQAC
Katwa College

Signature of the Principal

Principal
Katwa College

KATWA COLLEGE

(Affiliated to the University of Burdwan)

Principal's Office,

P.O.: Katwa, Dist.: Purba Bardhaman, West Bengal, PIN: 713130, India.

Mobile: +918101078393

॥ विद्यया विन्दतेऽमृतम् ॥

क्र.सं. नमून	विवरण
	कक्षा समूह, जे आत्मसंस्कार कक्षा,
	१) आता लेखिकाज आता सुनी, नवाकतु अतिवृत्त द्वारा कुतूहा कक्षा इत्येव, अतिवृत्तकतु विषय अथ वे प्रकाशना कक्षा, आता अतिवृत्त समीक्षा- आता आता कक्षा अथ वेव।
	२) आत्मसंस्कारकतु विषयक अतिवृत्त इत्यदि २२.१२.२२ अतिवृत्त।

Signature of the IQAC Coordinator

Coordinator
IQAC
Katwa College

Signature of the Principal

Principal
Katwa College

KATWA COLLEGE

(Affiliated to the University of Burdwan)

Principal's Office,

P.O.: Katwa, Dist.: Purba Bardhaman, West Bengal, PIN: 713130, India.

Mobile: +918101078393

॥ विद्यया विन्दतेऽमृतम् ॥

सভার কার্য বিবরণী বই

সাধারণ/বিশেষ অধিবেশন
উপস্থিত সভ্যগণের নাম

ক্রমিক নং	বিবরণ	সি.এন.এস. নং
১	১৯০৮	১১১
২	১৯০৯	১১২
৩	১৯১০	১১৩
৪	১৯১১	১১৪
৫	১৯১২	১১৫
৬	১৯১৩	১১৬
৭	১৯১৪	১১৭
৮	১৯১৫	১১৮
৯	১৯১৬	১১৯
১০	১৯১৭	১২০

ক্রমিক নং	বিবরণ	সি.এন.এস. নং
১	১৯১৮	১২১
২	১৯১৯	১২২
৩	১৯২০	১২৩
৪	১৯২১	১২৪
৫	১৯২২	১২৫
৬	১৯২৩	১২৬
৭	১৯২৪	১২৭
৮	১৯২৫	১২৮
৯	১৯২৬	১২৯
১০	১৯২৭	১৩০

২০.০৪.২০ তারিখে এই সভায় উপস্থিত সকল সভ্যগণের উপস্থিতি নিম্নলিখিত প্রকারে প্রত্যক্ষ করা হয়েছে।

এই সভায় উপস্থিত সকল সভ্যগণের উপস্থিতি নিম্নলিখিত প্রকারে প্রত্যক্ষ করা হয়েছে।

১) মে সভার উপস্থিতি নিম্নলিখিত প্রকারে প্রত্যক্ষ করা হয়েছে।

২) মে সভার উপস্থিতি নিম্নলিখিত প্রকারে প্রত্যক্ষ করা হয়েছে।

Signature of the IQAC Coordinator
Coordinator
IQAC
Katwa College

Signature of the Principal
Principal
Katwa College

KATWA COLLEGE

(Affiliated to the University of Burdwan)

Principal's Office,

P.O.: Katwa, Dist.: Purba Bardhaman, West Bengal, PIN: 713130, India.

Mobile: +918101078393

॥ विद्यया विन्दतेऽमृतम् ॥

ক্রমিক নম্বর

বিবরণ

তারিখ: ২০. ০৪. ২৩

বিজ্ঞপ্তি

এতদ্বারা বিভাগের সকল শিক্ষকদের ও ছাত্রছাত্রীদের জানানো যাচ্ছে যে, ২৫. ০৪. ২৩ তারিখে মঙ্গলবার ১০৪ নম্বর ঘরে দুপুর ১২ ঘটিকায় সেম ২, ৪, ৬ এর অভিভাবক – শিক্ষক আলোচনাসভার আয়োজন করা হয়েছে। এখানে আলোচ্য বিষয় ছাত্রছাত্রীদের উপস্থিতির হার এবং পরীক্ষার প্রস্তুতি।

অতএব, প্রত্যেকের উপস্থিতি একান্তভাবে কামনা করি।

বিভাগীয় প্রধান
বিভাগীয় প্রধান,
বাংলা বিভাগ,
কাটোয়া কলেজ।

বিভাগীয় প্রধান
বাংলা ভাষা ও সাহিত্য
কাটোয়া কলেজ

Signature of the IQAC Coordinator

Coordinator
IQAC
Katwa College

Signature of the Principal

Principal
Katwa College

KATWA COLLEGE

(Affiliated to the University of Burdwan)

Principal's Office,

P.O.: Katwa, Dist.: Purba Bardhaman, West Bengal, PIN: 713130, India.

Mobile: +918101078393

॥ विद्यया विन्दतेऽमृतम् ॥

2nd Sem
3 महीने का सुचना
Parent-Teacher meeting
2-4-6 Sem

- 1) Shelaibani Saha
-/ Sahinulla Sheikh
- 2) MD Jamil Haque
2) बसिती
- 3) Purabi Banerjee
- 4) Jinnat Parvin
- 5) Swapan Mondal
- 6) SK. Kamranzaman
F/o Kayeda Hanfa
- 7) Gita chowdhury -
F/o - ~~Kodak~~ Nandini chowdhury -
- 8) Bulu sen
c/o - Susmita Sen
- 9) Binakhatun chowdhury
M/o - Biya khatun chowdhury
- 10) Saada binte Sarif
c/o - Mst. Anju man ara Begum
- 11) Goutam Biswas
c/o - Katan Biswas
- 12) इरु पात्र

Signature of the IQAC Coordinator

Coordinator
IQAC
Katwa College

Signature of the Principal

Principal
Katwa College

KATWA COLLEGE

(Affiliated to the University of Burdwan)

Principal's Office,

P.O.: Katwa, Dist.: Purba Bardhaman, West Bengal, PIN: 713130, India.

Mobile: +918101078393

॥ विद्यया विन्दतेऽमृतम् ॥

- 1) Anurupa Saha → AH/220936
- 2) Sakita Ghata → AH/220433
- 3) Dishu Debnath → AH/220478
- 4) Ankita Dey → AH/220431
- 5) Mouli Chatterjee → AH/220533
- 6) Srujita Banerjee → AH/220480
- 7) Anushri Saha → AH/220007
- 8) Rima Ghosh → AH/220044
- 9) Lipika Roy → AH/220028
- 10) Farsina Khatun → AH/220021
- 11) Makima Saha → AH/220029
- 12) Susmita Ghosal → AH/220065
- 13) Chitra Chakraborty → AH/220016
- 14) Juia Halder → AH/220025
- 15) Karabi Ghosh → AH/220026
- 16) Ruby Ghosh → AH/220048
- 17) Sanchita Pal → AH/220056
- 18) Srujita Saha → ~~AH/22~~AH/220432
- 19) Rupsha Sen → AH/220050
- 20) Rajasri Das → AH/220430
- 21) Beanti Pal → AH/220013
- 22) Biswapur Rajan ↔ AH/220015
- 23) Bakul SK → AH/220015

Signature of the IQAC Coordinator

Coordinator
IQAC
Katwa College

Signature of the Principal

Principal
Katwa College

KATWA COLLEGE

(Affiliated to the University of Burdwan)

Principal's Office,

P.O.: Katwa, Dist.: Purba Bardhaman, West Bengal, PIN: 713130, India.

Mobile: +918101078393

॥ विद्यया विन्दतेऽमृतम् ॥

বিজ্ঞপ্তি

তারিখ: ২২. ০৯. ২০

এতদ্বারা বিভাগের সকল শিক্ষকদের ও ছাত্রছাত্রীদের জানানো যাচ্ছে যে, ২৪. ০৯. ২০ তারিখে শনিবার ১০৪ নম্বর ঘরে দুপুর ১২ ঘটিকায় সেম ১, ৩, ৫ এর অভিভাবক - শিক্ষক আলোচনাসভার আয়োজন করা হয়েছে। এখানে আলোচ্য বিষয় ছাত্রছাত্রীদের উপস্থিতির হার এবং পরীক্ষার প্রস্তুতি।

অতএব, প্রত্যেকের উপস্থিতি একান্তভাবে কামনা করা।

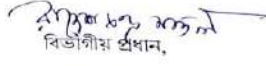
বিভাগীয় প্রধান,

বাংলা বিভাগ,

কাটোয়া কলেজ।

বিভাগীয় প্রধান
বাংলা জন্মা ও সাহিত্য
কাটোয়া কলেজ

Signature of the IQAC Coordinator

Coordinator
IQAC
Katwa College

Signature of the Principal

Principal
Katwa College

KATWA COLLEGE

(Affiliated to the University of Burdwan)

Principal's Office,

P.O.: Katwa, Dist.: Purba Bardhaman, West Bengal, PIN: 713130, India.

Mobile: +918101078393

॥ विद्यया विन्दतेऽमृतम् ॥

- 1) AH/220474 → Sunidhi Das
- 2) AH/220005 → Anita Saha
- 3) AH/220030 → Manisha Pal
- 4) AH/220433 → Sakita Dutta
- 5) AH/220533 → Mouli Chatterjee
- 6) AH/220429 - Rubani Ghosh
- 7) AH/220430 - Rajasni Das
- 8) AH/220050 - Rupsha Sen
- 9) AH/220432 - Srejeta Saha
- 10) Amina Khatun - AH/220002
- 11) Parina Saha - AH/220936
- 12) Biswanup Rajak - AH/220015
- 13) Soumik Sarakam - AH/220061
- 14) Sunandan Ghosh - AH/220435
- 15) Soumi Ghosh - AH/220267
- 16) Mugdha Chatterjee - AH/220034
- 17) Smeruti Ghosh - AH/220059
- 18) Rinku Ghosh - AH/220047
- 19) Patel Gauri - AH/220030
- 20) Ruby Ghosh - AH/220048
- 21) Manisha Pal - AH/220031
- 22) Jain Halder - AH/220025
- 23) Farsina Khatun - AH/220021
- 24) Mahima Saha - AH/220029
- 25) Lipika Roy - AH/220028

Signature of the IQAC Coordinator

Coordinator
IQAC
Katwa College

Signature of the Principal

Principal
Katwa College

KATWA COLLEGE

(Affiliated to the University of Burdwan)

Principal's Office,

P.O.: Katwa, Dist.: Purba Bardhaman, West Bengal, PIN: 713130, India.

Mobile: +918101078393

॥ विद्यया विन्दतेऽमृतम् ॥

Sl. No.	Name	Roll No.	Mandal	Guardian Name	Mandal	5th Sem
2	Riya Thakur	AH/210037	Poasanda Mandal	Bhabani Thakur	Poasanda Mandal	Singraha
3	Papiya Khatun	AH/210414	Soume Mondal	Imamul SK	Imamul SK	Imamul SK
4	Soume Mondal	AH/210403	Sonoit Mondal	Karabi Das	Sonoit Mondal	Sonoit Mondal
5	Situ Das	AH/210412	Karabi Das	Karabi Das	Karabi Das	Karabi Das
6	Fulona Khatun	AH/210015	Karabi Das	Karabi Das	Karabi Das	Karabi Das
7	Bidisha Mondal	AH/210009	Narayan Chandra Mandal	Narayan Chandra Mandal	Narayan Chandra Mandal	Narayan Chandra Mandal
8	Paromita Sen	AH/210031	Kaberi Sen	Kaberi Sen	Kaberi Sen	Kaberi Sen
9	Bhumi Ghosh	AH/210047	Jharna Ghosh	Jharna Ghosh	Jharna Ghosh	Jharna Ghosh
10	Madhumita Sil	AH/210024	Thaku Rani Sil	Thaku Rani Sil	Thaku Rani Sil	Thaku Rani Sil
	Nazia Sultana	AH/210030	SK Achossin	SK Achossin	SK Achossin	SK Achossin

Signature of the IQAC Coordinator

Coordinator
IQAC
Katwa College

Signature of the Principal

Principal
Katwa College

KATWA COLLEGE

(Affiliated to the University of Burdwan)

Principal's Office,

P.O.: Katwa, Dist.: Purba Bardhaman, West Bengal, PIN: 713130, India.

Mobile: +918101078393

॥ विद्यया विन्दतेऽमृतम् ॥

বিজ্ঞপ্তি

তারিখ: ২০. ১২. ২৩

এতদ্বারা বিভাগের সকল শিক্ষকদের ও ছাত্রছাত্রীদের জানানো যাচ্ছে যে, পশ্চিমবঙ্গ সরকারের উচ্চশিক্ষা দপ্তরের নির্দেশ অনুযায়ী ১ তারিখ থেকে ৭ তারিখ পর্যন্ত ছাত্র সপ্তাহ উদযাপন উপলক্ষে ০২. ০১. ২৪ তারিখে সপ্তাবার বিভাগীয় কক্ষে দুপুর ১২টায় একটি জরুরি অভিভাবক-শিক্ষক আলোচনাসভার আয়োজন করা হয়েছে।

অতএব, প্রত্যেকের উপস্থিতি একান্তভাবে কামনা করি।

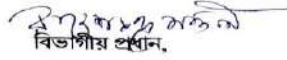
বিভাগীয় প্রধান,

বাংলা বিভাগ,

কাটোয়া কলেজ।

বিভাগীয় প্রধান
বাংলা ভাষা ও সাহিত্য
কাটোয়া কলেজ

Signature of the IQAC Coordinator

Coordinator
IQAC
Katwa College

Signature of the Principal

Principal
Katwa College

KATWA COLLEGE

(Affiliated to the University of Burdwan)

Principal's Office,

P.O.: Katwa, Dist.: Purba Bardhaman, West Bengal, PIN: 713130, India.

Mobile: +918101078393

॥ विद्यया विन्दतेऽमृतम् ॥

- का (ला) री ३३३
कपुल १३३३
का (ला) री ३३३३
दिनांक - २/३/२०२३
- उपस्थित कर्मचारियों की सूची
- (1) Giita Saka (1st Sem)
 - (2) Suman Sharma (3rd Sem)
 - (3) आशमाशुय तिवि (3rd Sem)
 - (4) Purnima Ghosh (1st Sem)
 - (5) उमि २३३३ (3rd Sem)
 - (6) Bikash Des (1st Sem)
 - (7) Usha Dutta (1st Sem)
 - (8) Ranjita Karmakar (3rd Sem)
 - (9) Namita Ghosh (3rd Sem)
 - (10) Bhuban Mohan Mondal (3rd Sem)
 - (11) Asoka Dey (3rd Sem)
 - (12) Rinku Biswas (3rd Sem)
 - (13) Prakash Mahanta (1st Sem)
 - (14) Udaychandra Roy (1st Sem)
 - (15) Himadri Laha (2nd year)
 - (16) Shyamal Chandra Pradhan (2nd year)
 - (17) SK Kamaluddin
 - (18) DTTAN-Mondal (3rd Sem)
 - (19) Kalyan Banerjee (3rd Sem)
 - (20) विनोद विनोद (3rd Sem)
 - (21) Annu Ghosh (3rd Sem)
 - (22) १३३३
 - (23) Mausumi Mondal (3rd Sem)
 - (24) Bikash chandra chakraborty (Sem - 3rd)
 - (25) Suman Sharma (3rd Sem)
 - (26) Kartick chandra Haldar (3rd)
 - (27) Subhankar Mondal (3rd Sem)

Signature of the IQAC Coordinator

Coordinator
IQAC
Katwa College

Signature of the Principal

Principal
Katwa College

KATWA COLLEGE

(Affiliated to the University of Burdwan)

Principal's Office,

P.O.: Katwa, Dist.: Purba Bardhaman, West Bengal, PIN: 713130, India.

Mobile: +918101078393

॥ विद्यया विन्दतेऽमृतम् ॥

Department of Mathematics

মিটিং রেজল্যুশন বই
MEETING RESOLUTION BOOK

মিটিং নং / Meeting No.	উপস্থিত সভাগণের নাম	স্থান / Place
2		Katwa College
তারিখ / Date	NAME OF MEMBERS PRESENT	সময় / Time
03/12/2021	১। প্রাসান্তা গুহ	২। ২:৩০
১। ১। Hani Saha	২। ১। Kinty Mehan Mondal	৩। ১৫। Atin Ray
২। ২। Tamal Chandra Guin	৩। ১০। Sahayan Saha	৪। ১৬। Lalit Mohan Dey
৩। ৩। Late Habibur Rahaman	৪। ১১। Dr. B. S. Das, Math Dept	৫। ১৭। Biswasjit Paul
৪। ৪। Jagannath Ghosh	৫। ১২। Hasanurrida SK	৬। ১৮। Biswasjit Paul
৫। ৫। Dipak Das	৬। ১৩। Jaimini Adhikari	৭। ১৯। Runa Adhikari
৬। ৬। J. Anand K. Bhowmik	৭। ১৪। Harshabha Ghosh	৮। ২০। Kailash Patil Mondal
৭। ৭। Prasanta Mondal		৯। ২১। Parvesh Chandra
নং / No.	রেজল্যুশন / Resolution Adopted	
২২।	৩২। Aranya Dha	৪২। Pratikha Chakrabarti
২৩।	৩৩। Adhir Paul	৪৩। Souvik Ghosh
২৪।	৩৪। Samad Mallick	৪৪। Renoo Saha
২৫।	৩৫। Subhan Ghosh	৪৫। Anmol Uddish Mallick
২৬।	৩৬। SK. Nurul Islam	৪৬। Anupam Ghosh
২৭।	৩৭। Mahaprasad Dey	৪৭। Samantan Ghosh
২৮।	৩৮। Sanjib Ghosh	৪৮। Swapan Mondal
২৯।	৩৯। Shanti Mallick	৪৯। Kadar SK
৩০।	৪০। Abhijita Mukherjee	৫০। Sugani Saha
৩১।	৪১। Subhadrachakrabarti	৫১। Tosarini Kumar Gupta
৩২।		

Resolution of the Parent-Teacher Meeting held on 3/12/2021 in the Department of Mathematics, Katwa College. Time: 2 pm.

A parent-teacher meeting held on 03.12.2021 in the Department of Mathematics in which the Teachers of the Department of Mathematics met with the Guardians of the Students to discuss about the various academic activities of their wards. He, the Teachers requested to them to raise their queries, if any, freely so that we can review the pertinent issues.

BHARAT STATIONERS, 18 College Square, Kolkata - 71 Ph. 2241-9578, 2241-6838

Signature of the IQAC Coordinator

Coordinator
IQAC
Katwa College

Signature of the Principal

Principal
Katwa College

KATWA COLLEGE

(Affiliated to the University of Burdwan)

Principal's Office,

P.O.: Katwa, Dist.: Purba Bardhaman, West Bengal, PIN: 713130, India.

Mobile: +918101078393

॥ विद्यया विन्दतेऽमृतम् ॥

क्र / No.	रेजोल्यूशन / Resolution Adopted
	<p>Most of the Parents expressed their satisfaction about the Teaching-Learning process of our Department and they admitted that the Teachers of our Department shows utmost dedications towards the students' interest.</p> <p>We the Teachers were unhappy about irregular attendance of some of the students. We expressed our agony about this irregularity and have tried to convince the Guardians about the importance of regular class teaching. The Guardians told us they would look after the matter seriously.</p> <p>After very cordial discussion the meeting ended in a jovial mood.</p> <ol style="list-style-type: none">1. Set up a GSR.2. Kouda fare3.

Signature of the IQAC Coordinator

Coordinator
IQAC
Katwa College

Signature of the Principal

Principal
Katwa College

KATWA COLLEGE

(Affiliated to the University of Burdwan)

Principal's Office,

P.O.: Katwa, Dist.: Purba Bardhaman, West Bengal, PIN: 713130, India.

Mobile: +918101078393

॥ विद्यया विन्दतेऽमृतम् ॥

মিটিং রেজল্যুশন বহি MEETING RESOLUTION BOOK

মিটিং নং / Meeting No.	উপস্থিত সভ্যগণের নাম NAME OF MEMBERS PRESENT	স্থান / Place সময় / Time	Department
3		3 pm.	
১) 1. Kinty Mukherjee	৪. Kadar SK	১০) 10. Lal Mohan Dey	
২) 2. Indrajit Prasad	৯. Jamini Adhikari	১১) 11. Renu Sekh	
৩) 3. Karish Pati Mondal	১০) 10. Nimi Biswas	১২) 12. Akmal Uddin Mallik	
৪) 4. Haradhar Ghosh	১১) 11. Ananta Sil	১৩) 13. Sumon Ghosh	
৫) 5. Parash Chandra	১২) 12. Tamal Chandra Guin	১৪) 14. Anup Kumar Ghosh	
৬) 6. Sanatan Ghosh	১৩) 13. Biswasit Pal	১৫) 15. Manik Guha	
৭) 7. Haru Saha	১৪) 14. Sahajan Sekh	১৬) 16. Resoul Haque	
নং / No.	রেজল্যুশন / Resolution Adopted		
22	22. Tushar Kanti Mondal	32. Hasratul de SK	41. Babarino Mukherjee
23	23. Subhas Saha	33. Dhruvayoti Goswami	42. Subhas Ghosh
24	24. Late Habibur Rahman	34. Samad Mallick	43. Debendra Nath Datta
25	25. Biswasit Pramanik	35. Jyotirath Ghosh	44. Mahaprasad Dey
26	26. Subhas chandra	36. Swarup Mondal	45. Shasmita Mallick
27	27. Khagen Das	37. Anup Kumar Pal	46. Dibyendu Mukherjee
28	28. Subin Mukherjee	38. Aditya Pal	47. Subhas Chandra Chatterjee
29	29. Dilip Dey	39. SK. Nurul Islam	48. Punithan Dey
30	30. Biswasit Ghosh	40. Sanjib Ghosh	49. Sammita Kumar Gupta
31	31. Ananta Das	50. Sanatan Ghosh	50. Somnath Chatterjee
Resolution of the Parent-Teacher Meeting held on 9.11.2022 at the Department of Mathematics, Katwa College. Time: 3 pm.			
Parents of Sem-I, III and Sem-II students of our Department very actively participated in the meeting. All of them expressed their satisfaction about the teaching-learning process of our department.			
We the teachers were unhappy about irregular attendance of some of the students. We expressed our agony about this irregularity and have tried to convince the guardians about the importance of regular class teaching. The Guardians told us they would look after the matter.			

BHARAT STATIONERS, 15 College Square, Kolkata- 73 Ph. 2241-9575, 2241-6838

Signature of the IQAC Coordinator

Coordinator
IQAC
Katwa College

Signature of the Principal

Principal
Katwa College

KATWA COLLEGE

(Affiliated to the University of Burdwan)

Principal's Office,

P.O.: Katwa, Dist.: Purba Bardhaman, West Bengal, PIN: 713130, India.

Mobile: +918101078393

॥ विद्यया विन्दतेऽमृतम् ॥

মিটিং রেজল্যুশন বই MEETING RESOLUTION BOOK

মিটিং নং / Meeting No.	উপস্থিত সভাগণের নাম NAME OF MEMBERS PRESENT	স্থান / Place সময় / Time	Department
৭		২:৩০ pm	
১) 1. Binmal Kr Datta	৪) 8. Sakshi Ghosh	১৫) 15. Anup Kumar Ghosh	
২) 2. Samad Mallick	৯) 9. Sanjay Kumar Nandi	১৬) 16. Tapai Saha	
৩) 3. Anil Halder	১০) 10. Parasanta Kundu	১৭) 17. Pradip Kumar Guin	
৪) 4. Abhijit Dutta Pramanick	১১) 11. Manik Ghosh	১৮) 18. Avidit Rudra	
৫) 5. Ramesh Chandra Ghosh	১২) 12. Asha Pat	১৯) 19. Krishna Das	
৬) 6. Bireswar Ghosh	১৩) 13. Akshay Kumar Chandra	২০) 20. Tanu Kumar Hazra	
৭) 7. Tarun Kumar Ghosh	১৪) 14. Nikhilonanda Mondal	২১) 21. Akmal Uddin Malik	
নং / No.	রেজল্যুশন / Resolution Adopted		
১)	Dipak Roy	৩৭) Subhas Chandra Nandi	৪৭) Subhas Ghosh
২)	Indranath Pramanik	৩৮) Indranath Ghosh	৪৮) Sharif Mallick
৩)	Sanaul Mallick	৩৯) Karmy Mukherjee	৪৯) Subir Mukherjee
৪)	Biswajit Pramanik	৪০) Sahajan Sekh	৫০) Dibyendu Mukherjee
৫)	Dhruvrajyoti Goswami	৪১) Athir Pal	৫১) Latif Habibur Rahman
৬)	Khagen Das	৪২) Tamal Chandra Guin	৫২) Mahaprasad Das
৭)	Biswasit Ghosh	৪৩) Hari Saha	৫৩) Satya Mukherjee
৮)	Swarup Mondal	৪৪) Debashree Nath Das	৫৪) Subhas Chandra Chatterjee
৯)	Anup Kumar Pal	৪৫) Tuhar Kant Mondal	৫৫) Pradip Saha Das
১০)	Ananta Das	৪৬) BK. Nurul Islam	৫৬) Rona Sekh
১১)	Kalmolan Das	৪৭) Sandip Ghosh	৫৭) Srimanta Kumar Guin
১২)	Haronaddek	৪৮) Anup Kr Ghosh	৫৮) Resoul Haque
Resolution of the parent-teacher meeting held on 21.12.2023 in the Department of Mathematics, Katwa Colleg. Time: 2:30 pm.			
One Guardian praises the departmental activities in academic atmosphere. He also states about some good practices of the teachers for the students. He also mentioned about the good relation between students and teachers. He also made a complain regarding insufficient update computers. All other Guardians who were present in the meeting agreed with him about the problem. Dr. Ranjan Jana informed that the college authority			

BHARAT STATIONERS, 15 College Square, Kolkata - 73 Ph. 2241-9575, 2241-6838

Signature of the IQAC Coordinator

Coordinator
IQAC
Katwa College

Signature of the Principal

Principal
Katwa College

KATWA COLLEGE

(Affiliated to the University of Burdwan)

Principal's Office,

P.O.: Katwa, Dist.: Purba Bardhaman, West Bengal, PIN: 713130, India.

Mobile: +918101078393

॥ विद्यया विन्दतेऽमृतम् ॥

মিটিং রেজল্যুশন বই MEETING RESOLUTION BOOK

মিটিং নং / Meeting No.	5	উপস্থিত সভ্যগণের নাম NAME OF MEMBERS PRESENT	স্থান / Place	2 pm
তারিখ / Date	8/5/2024			
১। Prasanto Kundu		৮। Tapu Kumar Ghosh	১৫। K. Prinkha Das	
২। Asha Pal		৯। Tanun Kumar Hazra	১৬। Binayak K. Dutta	
৩। Sakshi Ghosh		১০। Tanu Kumar Ghosh	১৭। Mazik Ghosh	
৪। Sanjay Kumar Nandi		১১। Ranjivran Ghosh	১৮। Tapu Saha	
৫। Surpan Mook		১২। Abhisat Dutta Pramanik	১৯। Nityananda Mondal	
৬। Nitesh Kumar Chandra		১৩। Pradip Kumar Guin	২০। Somad Mallick	
৭। Anil Halder		১৪। Ramesh Chandra Ghosh	২১। Avijit Rudra	

নং / No.	রেজল্যুশন / Resolution Adopted
22	Jagannath Ghosh 34 Subhas Ghosh 46 Hasanatidi SK
23	Dipak Roy 35 Biswajit Pramanik 47 Nityananda Mukherjee
24	Indranath Pramanik 36 Adhir Pal 48 Debajit Hoque
25	Hari Saha 37 Somad Mallick 49 Lemity Mohan Mondal
26	Subin Mukherjee 38 Sanjib Ghosh 50 Sahajan Sekh
27	Dhruvrajati Goswami 39 Late Hahihurrahman 51 Lal Mohan Dey
28	Khagen Das 40 Ak. Nurul Islam 52 Babasira Mukherjee
29	Biswajit Ghosh 41. Tushar Kanti Mondal 53 Tamal Chandra Guin
30	Nitoyjati Mondal 42 Mahammad Dey 54 Subhan Chandra Chatterjee
31	Subhas Chandra Nandi 43 Debendra Nath Das 55 E. D. H. D. T. Das
32	Arup Kumar Pal 44 Shashi Mallick 56 Renca Sekh
33	Ananta Das 45 Akmal Uddin Malik 57 Sumantra Kumar Gupta
58	Arup K. Ghosh 58 Biswajit Pal 60 Masumuddin Mondal
	Resolution of the Parent-Teacher meeting held on 8/5/2024 in the Department of Mathematics, Katwa College. Time: 2 pm.
	A Parent-Teacher meeting held in the Department of Mathematics in which the teachers of the Department met with the Guardians of the students to discuss about the various activities academic issues of their wards. We, the teachers requested them to raise their grievances, if any, freely so that we can resolve the relevant issues.

BHARAT STATIONERS, 15 College Square, Kolkata-73 Ph: 2241-9575, 2241-6838

Signature of the IQAC Coordinator

Coordinator
IQAC
Katwa College

Signature of the Principal

Principal
Katwa College

KATWA COLLEGE

(Affiliated to the University of Burdwan)

Principal's Office,

P.O.: Katwa, Dist.: Purba Bardhaman, West Bengal, PIN: 713130, India.

Mobile: +918101078393

॥ विद्यया विन्दतेऽमृतम् ॥

क्र. / No.	प्रस्तावना / Resolution Adopted
	<p>Most of the parents expressed their satisfaction about teaching-learning process of our Department and they admitted that the teachers of our Department shows utmost dedications towards the students' interest.</p> <p>A few Guardians felt annoyed thinking about the future of their wards specially when opportunities of job decreasing particularly in the field of Education. He assured them not to be so hopeless for good students would have good opportunities particularly in the field of Res Research.</p> <p>After very cordial discussion the meeting ended in a jovial mood.</p>
1.	Subhasree Ghosh.
2.	Kanchan
3.	Aradhana

Signature of the IQAC Coordinator

Coordinator
IQAC
Katwa College

Signature of the Principal

Principal
Katwa College

KATWA COLLEGE

(Affiliated to the University of Burdwan)

Principal's Office,

P.O.: Katwa, Dist.: Purba Bardhaman, West Bengal, PIN: 713130, India.

Mobile: +918101078393

॥ विद्यया विन्दतेऽमृतम् ॥

Department of Philosophy

মিটিং রেজল্যুশন বই

Page No.

নং / No.

MEETING RESOLUTION BOOK

উপস্থিত সভাগণের নাম

NAME OF MEMBERS PRESENT

তারিখ / Meeting No.

তারিখ / Date

স্থান / Place

সময় / Time

১/১১. Narayan Mondal	১১/১১. চারু নাথ	১১/২১. Uday Chanda
১/১২. প্রবীণ মন্ডল	১১/১২. Probhat Mondal	১১/২২. Manik Halder
১/১৩. সায়াম প্রাণনাথ	১১/১৩. সায়াম দাস	১১/২৩. Tasem Kanti Mondal
১/১৪. সুরেন্দ্র কান্ত	১১/১৪. বিহারি নাথ	১১/২৪. Madhumita Sankar
১/১৫. সুব্রত সান্যাল	১১/১৫. সীমান্ত সান্যাল	১১/২৫. Dibakar Ghosh
১/১৬. সায়াম সান্যাল	১১/১৬. তরুণ দত্ত	১১/২৬. Rabindranath Saha
১/১৭. Prasanta Pal	১১/১৭. Sayam Pal	১১/২৭. Reuliparisal Banik Ghosh
১/১৮. Pinita Pal	১১/১৮. শিলাপ দত্ত	১১/২৮. Alamyir Sethi
১/১৯. Somnath Ghosh	১১/১৯. বসন্ত মল্লিক	১১/২৯. Probhat Ghosh
১/১১০. Buddhadeb Saha	১১/২০. সায়াম সান্যাল	১১/৩০.

আলোচনাসূচী / AGENDA

নং / No.

1. Parent-Teacher meeting
2. ~~Send back~~ ~~front~~ back of the parents.

রেজল্যুশন / RESOLUTION ADOPTED

নং / No.

Today's (20.12.2019) meeting as called on with a view to make a strong report between the faculties of the Department (Philosophy) and the guardians of the students of Philosophy at ~~present~~ present is being held on the scheduled date, time and place with the chairmanship as ~~advised~~ advised by the H.O.D as well as the presence of the Principal of our College signed above. As many as 29 guardians are present as to respond positively to the call of the Department.

The following resolutions are being taken after a detailed discussion on different agenda.

Signature of the IQAC Coordinator

Coordinator
IQAC
Katwa College

Signature of the Principal

Principal
Katwa College

KATWA COLLEGE

(Affiliated to the University of Burdwan)

Principal's Office,

P.O.: Katwa, Dist.: Purba Bardhaman, West Bengal, PIN: 713130, India.

Mobile: +918101078393

॥ विद्यया विन्दतेऽमृतम् ॥

नं / No.	व्यवस्थापन / RESOLUTION ADOPTED
	a) The students are again and again advised by the faculties to be more and more regular, attentive and sincere in regard to follow all the classes. The guardians are urged to pay heed to the matter so that the overall academic atmosphere of the department will improve notably resulting better performance in the exam of their ward. The guardians responded to it positively.
	b) The guardians are also requested that they give more attentions so that to build up good civic characters of their wards.

Signature of the IQAC Coordinator

Coordinator
IQAC
Katwa College

Signature of the Principal

Principal
Katwa College

KATWA COLLEGE

(Affiliated to the University of Burdwan)

Principal's Office,

P.O.: Katwa, Dist.: Purba Bardhaman, West Bengal, PIN: 713130, India.

Mobile: +918101078393

॥ विद्यया विन्दतेऽमृतम् ॥

मिचिंग रेजल्यूशन बहि Page No. नं / N

MEETING RESOLUTION BOOK

उपस्थित सभासंगणन नाम

मिचिंग नं / Meeting No.	तारीख / Date	उपस्थित सभासंगणन नाम	स्थान / Place	समय / Time	
21	Narayan Mondal	22/11	-बारा-नाथ	23/21	Uday Chanda
22	बुद्धदेव साहा	22/12	Prabhat Mondal	23/22	Manik Halder
23	नाथयान प्रेमचन्द्र	20/13	सुखिंदु दास	20/23	Tosun Kanti Mondal
24	अमन विक्रम	28/14	बिहाइ नाथुण्डु	28/24	Madhumita Satkar
25	सुभाष व्यासजी	28/15	सुभाष साहा	28/25	Dibakar Ghosh
26	प्रसन्ता पाल	28/16	उत्तम दंड	28/26	Rohini Kanti Mondal
27	Prasanta Pal	29/17	Gayatri Pal	29/27	Alamgir Saha
28	Pintu Pal	29/18	मिलिपि दंड	29/28	Pranab Ghosh
29	Samar Ghosh	29/19	सुभाष अनामिक साहा	29/29	Anup Mishra
30	Buddhadeb Saha	20/20	-बारा-नाथ	30/30	

आलोचना / AGENDA

1. Parent-Teacher meeting.
2. Feed back of the Parents.

रेजल्यूशन / RESOLUTION ADOPTED

Today's (06.01.20) meeting as called on with a view to make a strong rapport between the teachers of the department (Philosophy) and the guardians of the students of Philosophy at present is being held on the scheduled date, time and place with the chairmanship as adorned by the H.O.D as well as the presence of the Principal of our college. As many as 29 guardians are present as to respond positively to the call of the department.

The following resolutions are being taken after a detailed discussion.

Signature of the IQAC Coordinator

Coordinator
IQAC
Katwa College

Signature of the Principal

Principal
Katwa College

KATWA COLLEGE

(Affiliated to the University of Burdwan)

Principal's Office,

P.O.: Katwa, Dist.: Purba Bardhaman, West Bengal, PIN: 713130, India.

Mobile: +918101078393

॥ विद्यया विन्दतेऽमृतम् ॥

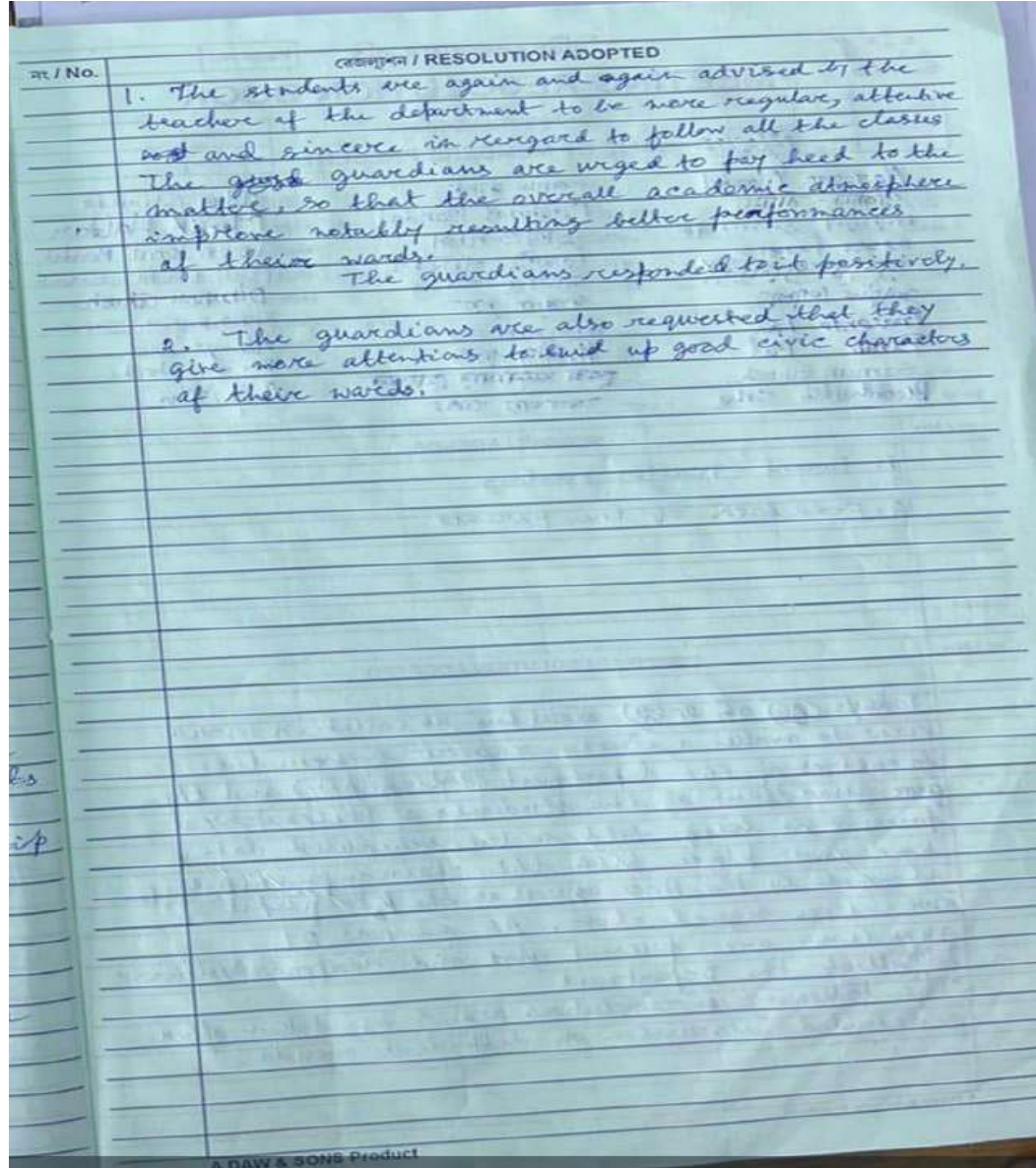

Signature of the IQAC Coordinator

Coordinator
IQAC
Katwa College

Signature of the Principal

Principal
Katwa College

KATWA COLLEGE

(Affiliated to the University of Burdwan)

Principal's Office,

P.O.: Katwa, Dist.: Purba Bardhaman, West Bengal, PIN: 713130, India.

Mobile: +918101078393

॥ विद्यया विन्दतेऽमृतम् ॥

मिटिंग रेजल्यूशन बहि Page No.

MEETING RESOLUTION BOOK

मिटिंग नं. / Meeting No.	उपस्थित सभागणेर नाम NAME OF MEMBERS PRESENT	स्थान / Place	समय / Time
तारीख / Date	12/06/22		
२/१	Narayan Mondal	२/१/२१	Uday Ghanda
२/२	प्रोबोहट मोण्डल	२/२/२२	Pratik Halder
२/३	नारायण प्रोबोहट	२/३/२३	Tarun Kanti Mondal
२/४	प्रोबोहट मोण्डल	२/४/२४	Madhumita Saha
२/५	सुभाष चंद्र बोस	२/५/२५	Dibakar Ghosh
२/६	मिथिलेश कुमार	२/६/२६	Rabin Kumar Saha
२/७	Prasanta Pal	२/७/२७	Alamgir Saha
२/८	Pintu Pal	२/८/२८	Pratik Ghosh
२/९	Samar Ghosh	२/९/२९	Abir Mitra
२/१०	Buddhadeb Saha	२/१०/३०	

नं. / No.	आलोचनासूची / AGENDA
1.	Parent-Teacher meeting.
2.	Feedback of the parents.

नं. / No.	रेजल्यूशन / RESOLUTION ADOPTED
	<p>Today's (12.06.2022) meeting as called on with a view to make a strong rapport between the faculties of the department (Philosophy) and the the guardians of the students of Philosophy at present is being held on the scheduled date, time and place with the chairmanship of the adorned by the HOD as well as the Principal of the our college signed above. As many as 29 guardians are present and respond positively to all of the Department.</p> <p>The following is resolutions are being taken after a detailed discussion on different agenda</p>

Signature of the IQAC Coordinator

Coordinator
IQAC
Katwa College

Signature of the Principal

Principal
Katwa College

KATWA COLLEGE

(Affiliated to the University of Burdwan)

Principal's Office,

P.O.: Katwa, Dist.: Purba Bardhaman, West Bengal, PIN: 713130, India.

Mobile: +918101078393

॥ विद्यया विन्दतेऽमृतम् ॥

क्र. / No.	वैधान्तिक / RESOLUTION ADOPTED
	a) The students are again and again advised by the faculties to be more regular, attentive and sincere in regard to follow all the classes held in the department. The guardian are urged to pay heed to the matter, so that the overall academic atmosphere of the department will improve notably. The guardians responded to it positively.
	b) The guardians are also requested that they give more attention to build up good civic character of their wards.

Signature of the IQAC Coordinator

Coordinator
IQAC
Katwa College

Signature of the Principal

Principal
Katwa College

KATWA COLLEGE

(Affiliated to the University of Burdwan)

Principal's Office,

P.O.: Katwa, Dist.: Purba Bardhaman, West Bengal, PIN: 713130, India.

Mobile: +918101078393

॥ विद्यया विन्दतेऽमृतम् ॥

मिटिंग रेजल्युशन बहि

Page No. _____

MEETING RESOLUTION BOOK

मिटिंग नं. / Meeting No.	उपस्थित सभागणनेर नाम	स्थान / Place
तारीख / Date	NAME OF MEMBERS PRESENT	समय / Time
19/06/22		
१/१ Narayan Mondal	१/११ -नारायण मंडल	१/१२१ Uday Chanda
२/२ सुभाषित मंडल	२/१२ Probbhat Mondal	२/१२२ Manik Halder
३/३ नारायण मंडल	३/१३ सुभाषित मंडल	३/१२३ Tarun Kanti Mondal
४/४ सुभाषित मंडल	४/१४ सुभाषित मंडल	४/१२४ Dibakar Ghosh
५/५ सुभाषित मंडल	५/१५ सुभाषित मंडल	५/१२५ Rakindranobh Saha
६/६ सुभाषित मंडल	६/१६ सुभाषित मंडल	६/१२६ Alanger Saha
७/७ Prasanta Pal	७/१७ Gayram Pal	७/१२७ Pranab Ghosh
८/८ Pintu Pal	८/१८ मिनीपल	८/१२८ Anup Mitra
९/९ Samara Ghosh	९/१९ सुभाषित मंडल	९/१२९
१०/१० Buddhadeb Saha	१०/२० सुभाषित मंडल	१०/१३०

नं. / No.	आलोचसूची / AGENDA
	1. Parent-teacher meeting.
	2. Feed back of the parents.

नं. / No.	रेजल्युशन / RESOLUTION ADOPTED
	Today's (19-06-2022) meeting as called on with a view to make a strong report between the faculties of the Department (Philosophy) and the guardians of the students of Philosophy at present is being held on the scheduled date, time and place with the chairmanship as adorned by the H.O.D as well as the presence of the Principal of our college signed above. As many as (23) guardians are present and respond positively to the call of the department.
	The following resolutions were being taken after a detailed discussion on different agenda.

Signature of the IQAC Coordinator

Coordinator
IQAC
Katwa College

Signature of the Principal

Principal
Katwa College

KATWA COLLEGE

(Affiliated to the University of Burdwan)

Principal's Office,

P.O.: Katwa, Dist.: Purba Bardhaman, West Bengal, PIN: 713130, India.

Mobile: +918101078393

॥ विद्यया विन्दतेऽमृतम् ॥

नं. / No.	रेसॉल्यूशन / RESOLUTION ADOPTED
	<p>1. The students are again and again advised by the faculties to be more regular, attentive and sincere in regard to follow all the classes held in the department. The guardians are urged to pay heed to the matter so that the overall academic atmosphere of the department will improve not notably. The guardians responded to it positively.</p> <p>2. The guardians are also requested that they give more attentions to the building up good civic characters characters of their wards.</p>

Signature of the IQAC Coordinator

Coordinator
IQAC
Katwa College

Signature of the Principal

Principal
Katwa College

KATWA COLLEGE

(Affiliated to the University of Burdwan)

Principal's Office,

P.O.: Katwa, Dist.: Purba Bardhaman, West Bengal, PIN: 713130, India.

Mobile: +918101078393

॥ विद्यया विन्दतेऽमृतम् ॥

मिटिंग रेजल्यूशन बहि

Page No. _____

MEETING RESOLUTION BOOK

उपस्थित सभागणेर नाम
NAME OF MEMBERS PRESENT

मिटिंग नर / Meeting No.	तारिख / Date	नाम / Name	समय / Time
11	01/06/23	Uday Chanda	22/21
12		नारायण प्रामाणिक	22/22
13		सुबानु आर्या	22/23
14		नारायण अशुल	22/24
15		विद्याधर प्रामाणिक	22/25
16		सोमनाथ झा	22/26
17		चिरण कुंठ	22/27
18		गयागम पा	22/28
19		पिशाप न	22/29
20			22/30

आलोकन / AGENDA

- Parent-Teachers meeting
- Feed back of the parents

रेजल्यूशन / RESOLUTION ADOPTED

Today's (01/06/23) meeting as called on with a view to make a strong rapport between the faculties of the department (Philosophy) and the guardians of the student of Philosophy at present is being held on the scheduled date, time and place with the chairmanship as adorned by the H.O.D as well as the presence of the principal of our college signed above. As many as 19 guardians are present and respond positively to the call of the department, the following resolutions are being taken after a detailed discussion on different agendas.

Signature of the IQAC Coordinator

Coordinator
IQAC
Katwa College

Signature of the Principal

Principal
Katwa College

KATWA COLLEGE

(Affiliated to the University of Burdwan)

Principal's Office,

P.O.: Katwa, Dist.: Purba Bardhaman, West Bengal, PIN: 713130, India.

Mobile: +918101078393

॥ विद्यया विन्दतेऽमृतम् ॥

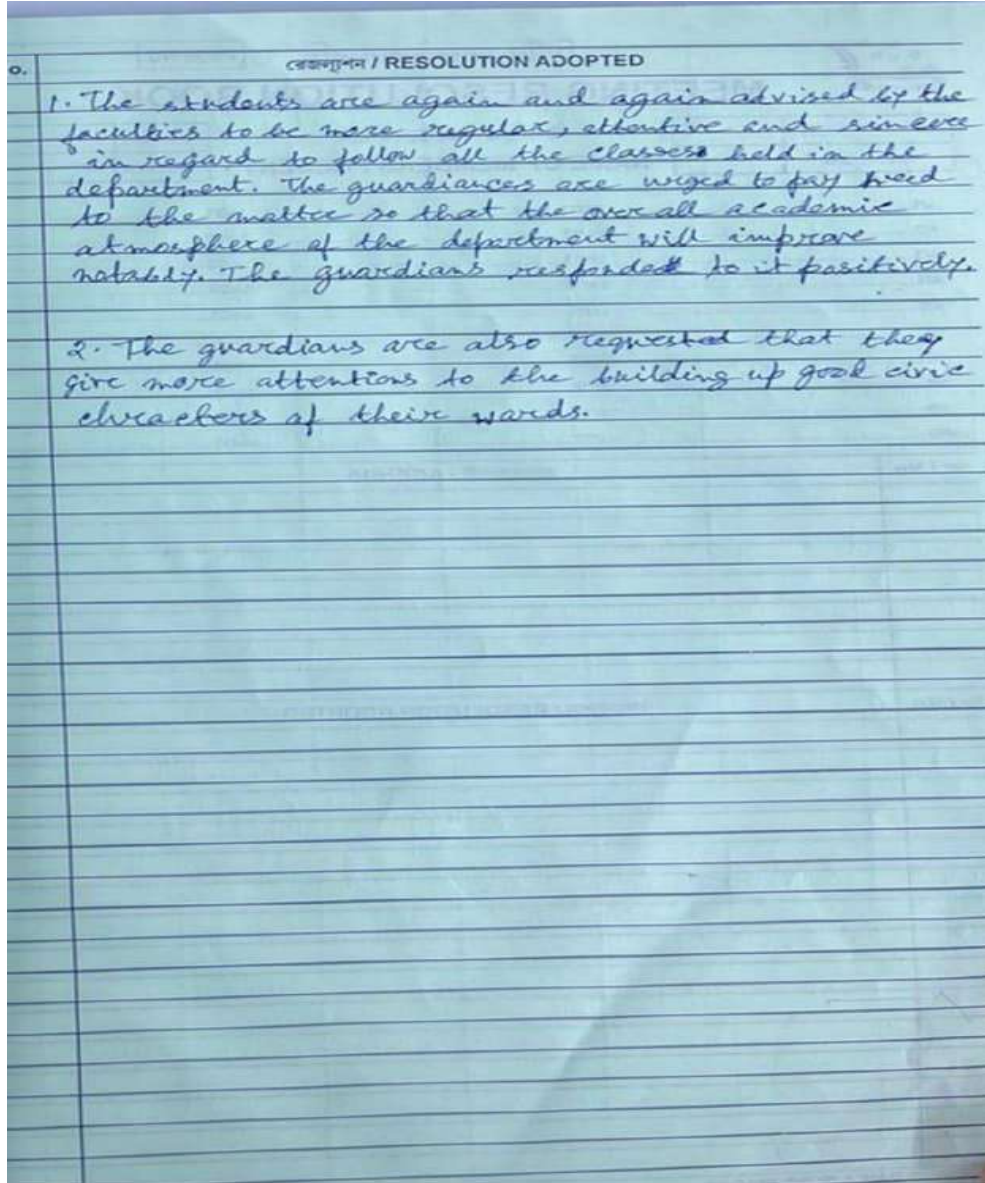

Signature of the IQAC Coordinator

Coordinator
IQAC
Katwa College

Signature of the Principal

Principal
Katwa College

KATWA COLLEGE

(Affiliated to the University of Burdwan)

Principal's Office,

P.O.: Katwa, Dist.: Purba Bardhaman, West Bengal, PIN: 713130, India.

Mobile: +918101078393

॥ विद्यया विन्दतेऽमृतम् ॥

Department of Chemistry

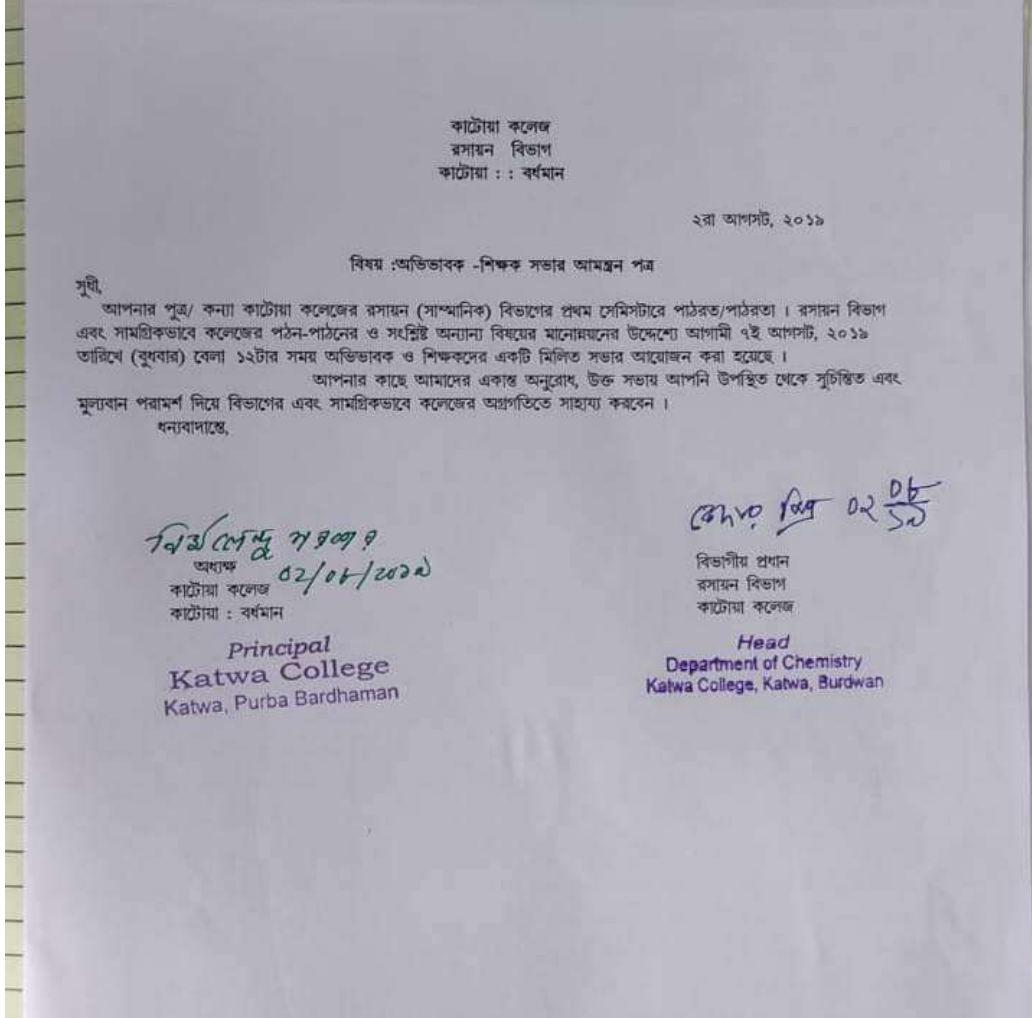

Signature of the IQAC Coordinator

Coordinator
IQAC
Katwa College

Signature of the Principal

Principal
Katwa College

KATWA COLLEGE

(Affiliated to the University of Burdwan)

Principal's Office,

P.O.: Katwa, Dist.: Purba Bardhaman, West Bengal, PIN: 713130, India.

Mobile: +918101078393

॥ विद्यया विन्दतेऽमृतम् ॥

सभार कार्य विवरणी बই

সামান্য অধিবেশন/বিশেষ অধিবেশন

মিটিং-এর ক্রমিক সংখ্যা : মিটিং-এর তারিখ : 07/08/2019
 মিটিং-এর স্থান : Department of Chemistry মিটিং-এর সময় : 12. N.B.O.U. মিটিং-এর ধরণ : সাধারণ/বিশেষ
 Parent-Teacher meeting.

উপস্থিত সভাপদের নাম	
১। Upan K. Debta	১১। Dinesh Maity
২। Purnoatal Chatterjee	১২। Dinesh
৩। M. Humayun Kabir	১৩। Siddhartha Maji
৪। Kafil Chandra Mandal	১৪। Hundi
৫। Raimoni Dutta Das	১৫। Nilu Nilu
৬। Anisul Karim Chowdhury	১৬। Nurun Nisha
৭। Aparajit Banerjee	১৭। Bijoy Kumar Das
৮।	১৮।
৯।	১৯।
১০।	২০।

ক্রমিক
বিবরণ

Dr. Kedar Nath Mitra, HOD, Chemistry department chaired the meeting.

Dr. Mitra requests Dr. Dinesh Maity to convene the meeting.

Dr. Maity requests the HOD to deliver the welcome address.

Dr. Mitra delivers welcome all the guardians to the department. He also welcomes the teaching and non-teaching staff of the department. In his welcome address he gives emphasis on regular attendance of the students to both theoretical and practical classes. He also states that the department, working within various constraints, gives maximum possible effort to serve and secure the academic interests of the students.

After the welcome address by Dr. Mitra requests the guardians to opinions, suggestions and dissatisfaction, if any.

The guardians altogether express their satisfaction teaching-learning environment and the guidance provided to the students.

Signature of the IQAC Coordinator

Coordinator
IQAC
Katwa College

Signature of the Principal

Principal
Katwa College

KATWA COLLEGE

(Affiliated to the University of Burdwan)

Principal's Office,

P.O.: Katwa, Dist.: Purba Bardhaman, West Bengal, PIN: 713130, India.

Mobile: +918101078393

॥ विद्यया विन्दतेऽमृतम् ॥

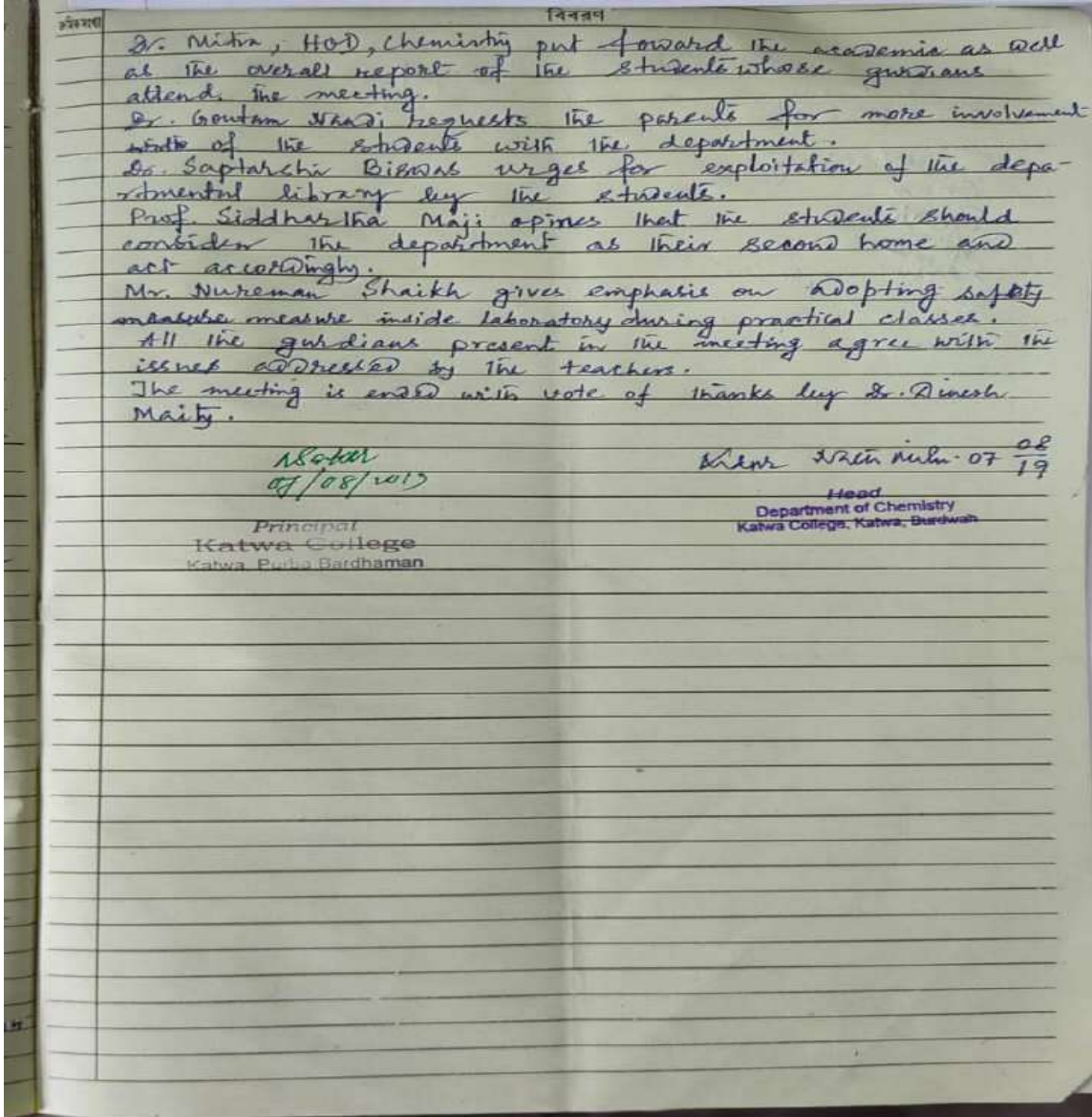

Signature of the IQAC Coordinator

Coordinator
IQAC
Katwa College

Signature of the Principal

Principal
Katwa College

KATWA COLLEGE

(Affiliated to the University of Burdwan)

Principal's Office,

P.O.: Katwa, Dist.: Purba Bardhaman, West Bengal, PIN: 713130, India.

Mobile: +918101078393

॥ विद्यया विन्दतेऽमृतम् ॥

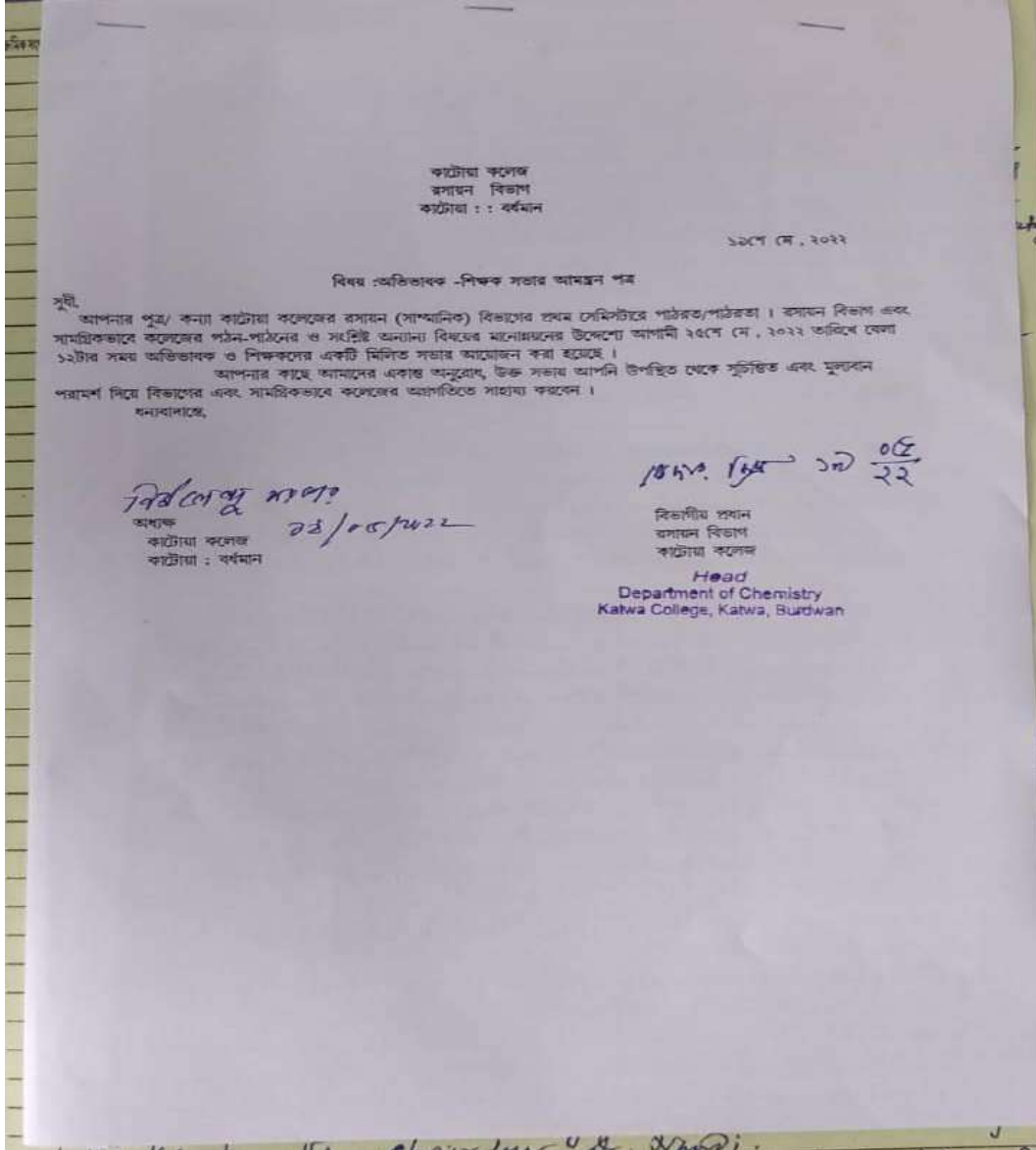

Signature of the IQAC Coordinator

Coordinator
IQAC
Katwa College

Signature of the Principal

Principal
Katwa College

KATWA COLLEGE

(Affiliated to the University of Burdwan)

Principal's Office,

P.O.: Katwa, Dist.: Purba Bardhaman, West Bengal, PIN: 713130, India.

Mobile: +918101078393

॥ विद्यया विन्दतेऽमृतम् ॥

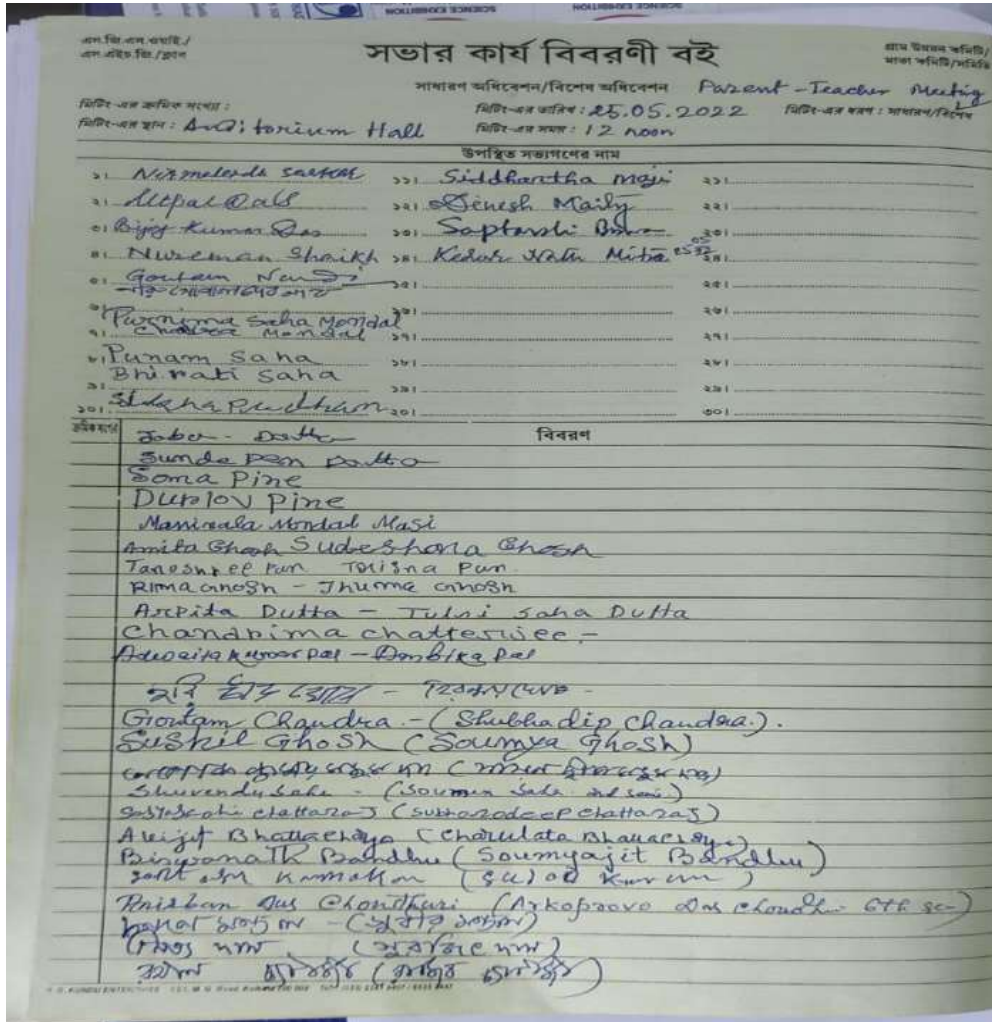

Signature of the IQAC Coordinator

Coordinator
IQAC
Katwa College

Signature of the Principal

Principal
Katwa College

KATWA COLLEGE

(Affiliated to the University of Burdwan)

Principal's Office,

P.O.: Katwa, Dist.: Purba Bardhaman, West Bengal, PIN: 713130, India.

Mobile: +918101078393

॥ विद्यया विन्दतेऽमृतम् ॥

विषय विवरण

Jayanta Kumar Sen (Sourmisena 2nd year 4th Sem)
Sumantra Kumar Pal (Sourmisena 2nd year)

Dr. Kedar Nath Mitra, HOD, Chemistry presides over the meeting. Dr. Himaleswar Sankar, Principal, Katwa College and Prof. Utpal Das, IQAC Coordinator, Katwa College are present as distinguished guests. Dr. Gouram Sankar, Assistant Professor, Chemistry convenes the meeting.

Dr. Mitra asks the Principal and the IQAC Coordinator to address the guardians present in the meeting. Both praise the teaching-learning environment of the department and seek co-operation and constructive suggestions from the guardians.

Dr. Sankar requests all guardians one by one to place their views. Following issues are raised:-

- necessity of off-line classes
- offline examination
- allotment of tiffin hour
- co-ordination between central and departmental libraries
- counselling of students by teachers
- free ships and scholarships
- extension of practical classes upto evening
- security of girl students reaching home after college etc.

Mr. Raktim Chatterjee, Mr. Jayanta Sen, Mr. Anirban Das Choudhury, Mr. Arijit Bhattacharya etc. give various suggestions on the above issues.

Dr. Saptarshi Binsas gives emphasis of exploiting the departmental library.

Dr. Bineth Maiti talks on free ships and scholarships. Mr. Siddhartha Maji explains the cause of long duration of practical classes. He mentions that tiffin break is given to the students despite there is no provision of lunch break in the master routine.

Guardians express their eager to get informed about the performance of their son/daughter.

Dr. Mitra responds to all the issues raised in the meeting and meets the queries categorically and seeks their vigilance on the performance of their offspring. He also requests them to keep in touch with the departmental teachers and get informed about their child.

The meeting is ended with vote of thank to the chairman Dr. Mitra.

Dr. Kedar Nath Mitra 25/05/22
HOD
Department of Chemistry
Katwa College, Katwa, Burdwan

Signature of the IQAC Coordinator

Coordinator
IQAC
Katwa College

Signature of the Principal

Principal
Katwa College

KATWA COLLEGE

(Affiliated to the University of Burdwan)

Principal's Office,

P.O.: Katwa, Dist.: Purba Bardhaman, West Bengal, PIN: 713130, India.

Mobile: +918101078393

॥ विद्यया विन्दतेऽमृतम् ॥

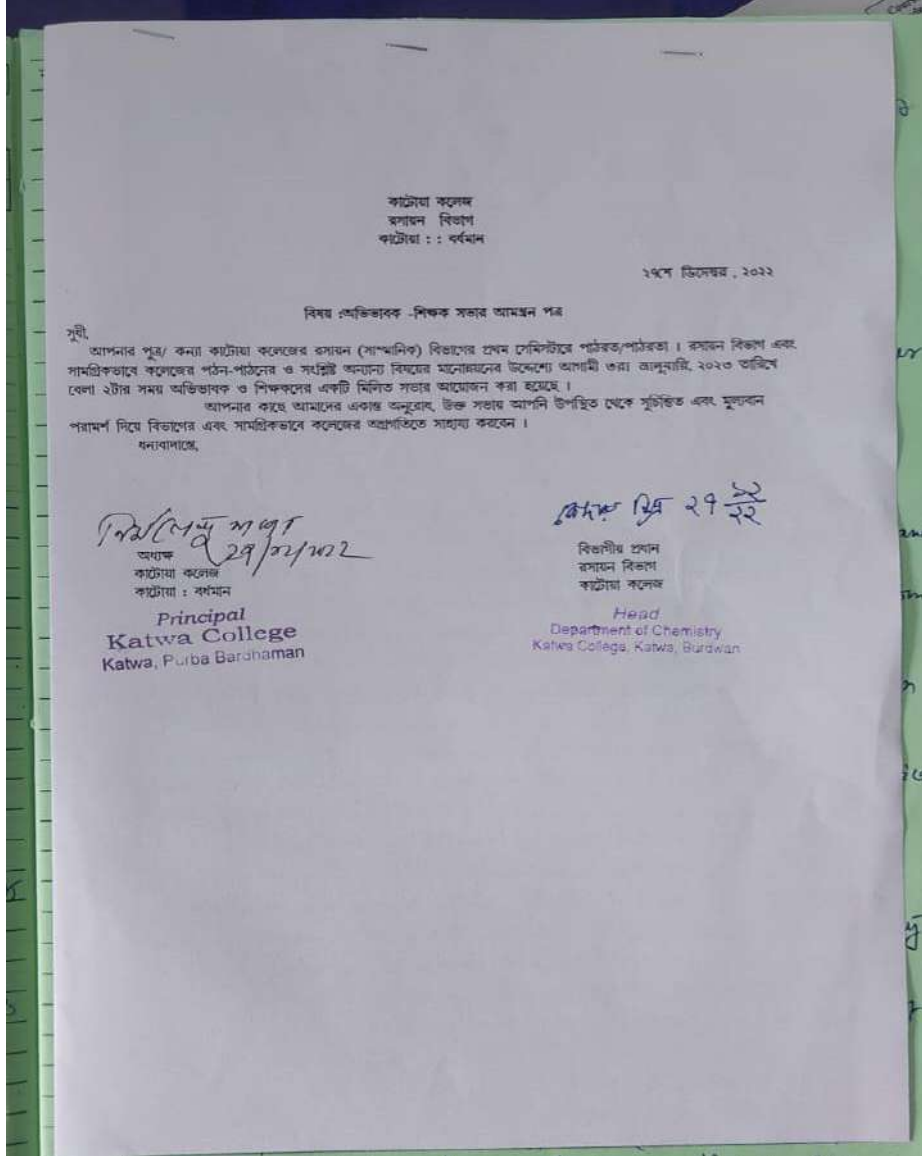

Signature of the IQAC Coordinator

Coordinator
IQAC
Katwa College

Signature of the Principal

Principal
Katwa College

KATWA COLLEGE

(Affiliated to the University of Burdwan)

Principal's Office,

P.O.: Katwa, Dist.: Purba Bardhaman, West Bengal, PIN: 713130, India.

Mobile: +918101078393

॥ विद्यया विन्दतेऽमृतम् ॥

Parent-Teacher meeting
मिडिंग रोजल्युशन बहि

02/01/2024

Page No. []

MEETING RESOLUTION BOOK

उपस्थित सभागणेर नाम
NAME OF MEMBERS PRESENT

हान / Place
समय / Time

Department of Chemistry
2 PM

क्र. / No.	नाम / Name	क्र. / No.	नाम / Name
01	Abhishek	21/11	
02	Alhaj Nuraman Sbr	22/12	
03	Genesh Maiti	23/13	
04	Siddhartha Maji	24/14	
05	Saptarshi Sin	25/15	
06	Goutam Kumar	26/16	
07	Rijoy Kumar Das	27/17	
08		28/18	
09		29/19	
10		30/20	

नं. / No. आलोचनासूची / AGENDA

नं. / No.	बेजल्युशन / RESOLUTION ADOPTED																																													
	<table border="1"><thead><tr><th>Student's Name</th><th>Semester</th><th>Guardian's Signature</th></tr></thead><tbody><tr><td>Soumi Sen</td><td>5th</td><td>Jayanta Kumar Sen</td></tr><tr><td>Swarata Chakrabarti</td><td>1st</td><td>Satjalia Kundu</td></tr><tr><td>Sumit Chakrabarti</td><td>1st</td><td>Mamoy Mahanta</td></tr><tr><td>Sayanika Dey</td><td>1st</td><td>Snehansu Dc</td></tr><tr><td>Rajib Chatterjee</td><td>5th</td><td>Rajib Chatterjee</td></tr><tr><td>Anup Kr. Datta</td><td>5th</td><td>Anup Kr. Datta</td></tr><tr><td>Smit Daphadax</td><td>1st</td><td>Smit Daphadax</td></tr><tr><td>Sulair Halder</td><td>1st</td><td>Sulair Halder</td></tr><tr><td>Anup Kr. Bhattacharjee</td><td>1st</td><td>Anup Kr. Bhattacharjee</td></tr><tr><td>Subhadra P. Ghosh</td><td>1st</td><td>Rina Ghosh</td></tr><tr><td>Sayani Pal</td><td>3rd</td><td>Sumittra Pal</td></tr><tr><td>Dublav Pine</td><td>3rd</td><td>Soma Pine</td></tr><tr><td>Anamika Paul</td><td>1st</td><td>Sambhara Paul Vandi</td></tr><tr><td>Sudshama Ghosh</td><td>3rd</td><td>Amrita Ghosh</td></tr></tbody></table>	Student's Name	Semester	Guardian's Signature	Soumi Sen	5th	Jayanta Kumar Sen	Swarata Chakrabarti	1st	Satjalia Kundu	Sumit Chakrabarti	1st	Mamoy Mahanta	Sayanika Dey	1st	Snehansu Dc	Rajib Chatterjee	5th	Rajib Chatterjee	Anup Kr. Datta	5th	Anup Kr. Datta	Smit Daphadax	1st	Smit Daphadax	Sulair Halder	1st	Sulair Halder	Anup Kr. Bhattacharjee	1st	Anup Kr. Bhattacharjee	Subhadra P. Ghosh	1st	Rina Ghosh	Sayani Pal	3rd	Sumittra Pal	Dublav Pine	3rd	Soma Pine	Anamika Paul	1st	Sambhara Paul Vandi	Sudshama Ghosh	3rd	Amrita Ghosh
Student's Name	Semester	Guardian's Signature																																												
Soumi Sen	5th	Jayanta Kumar Sen																																												
Swarata Chakrabarti	1st	Satjalia Kundu																																												
Sumit Chakrabarti	1st	Mamoy Mahanta																																												
Sayanika Dey	1st	Snehansu Dc																																												
Rajib Chatterjee	5th	Rajib Chatterjee																																												
Anup Kr. Datta	5th	Anup Kr. Datta																																												
Smit Daphadax	1st	Smit Daphadax																																												
Sulair Halder	1st	Sulair Halder																																												
Anup Kr. Bhattacharjee	1st	Anup Kr. Bhattacharjee																																												
Subhadra P. Ghosh	1st	Rina Ghosh																																												
Sayani Pal	3rd	Sumittra Pal																																												
Dublav Pine	3rd	Soma Pine																																												
Anamika Paul	1st	Sambhara Paul Vandi																																												
Sudshama Ghosh	3rd	Amrita Ghosh																																												

A DAW & SONS Product

Signature of the IQAC Coordinator

Coordinator
IQAC
Katwa College

Signature of the Principal

Principal
Katwa College

KATWA COLLEGE

(Affiliated to the University of Burdwan)

Principal's Office,

P.O.: Katwa, Dist.: Purba Bardhaman, West Bengal, PIN: 713130, India.

Mobile: +918101078393

॥ विद्यया विन्दतेऽमृतम् ॥

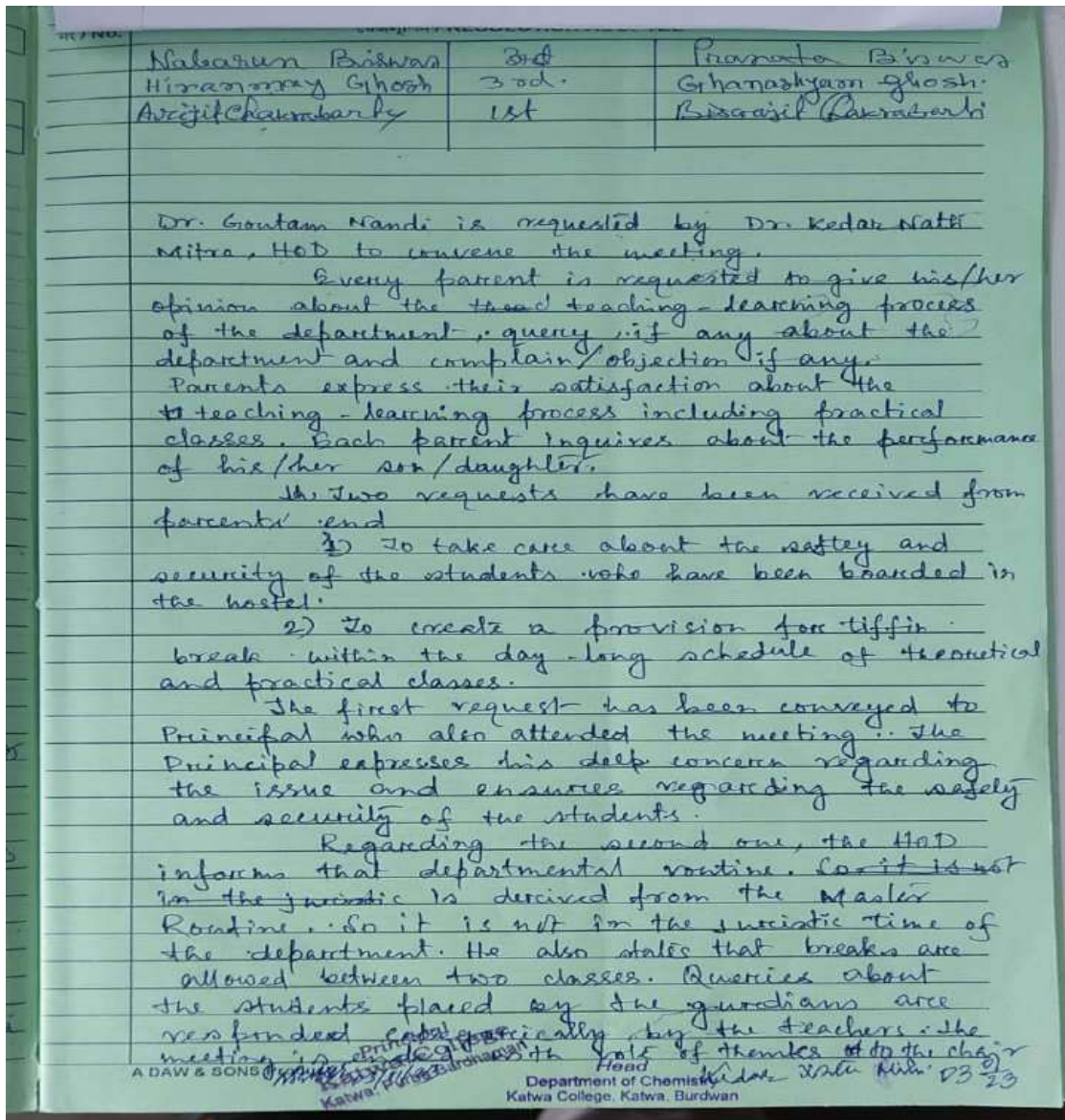

Signature of the IQAC Coordinator

Coordinator
IQAC
Katwa College

Signature of the Principal

Principal
Katwa College

KATWA COLLEGE

(Affiliated to the University of Burdwan)

Principal's Office,

P.O.: Katwa, Dist.: Purba Bardhaman, West Bengal, PIN: 713130, India.

Mobile: +918101078393

॥ विद्यया विन्दतेऽमृतम् ॥

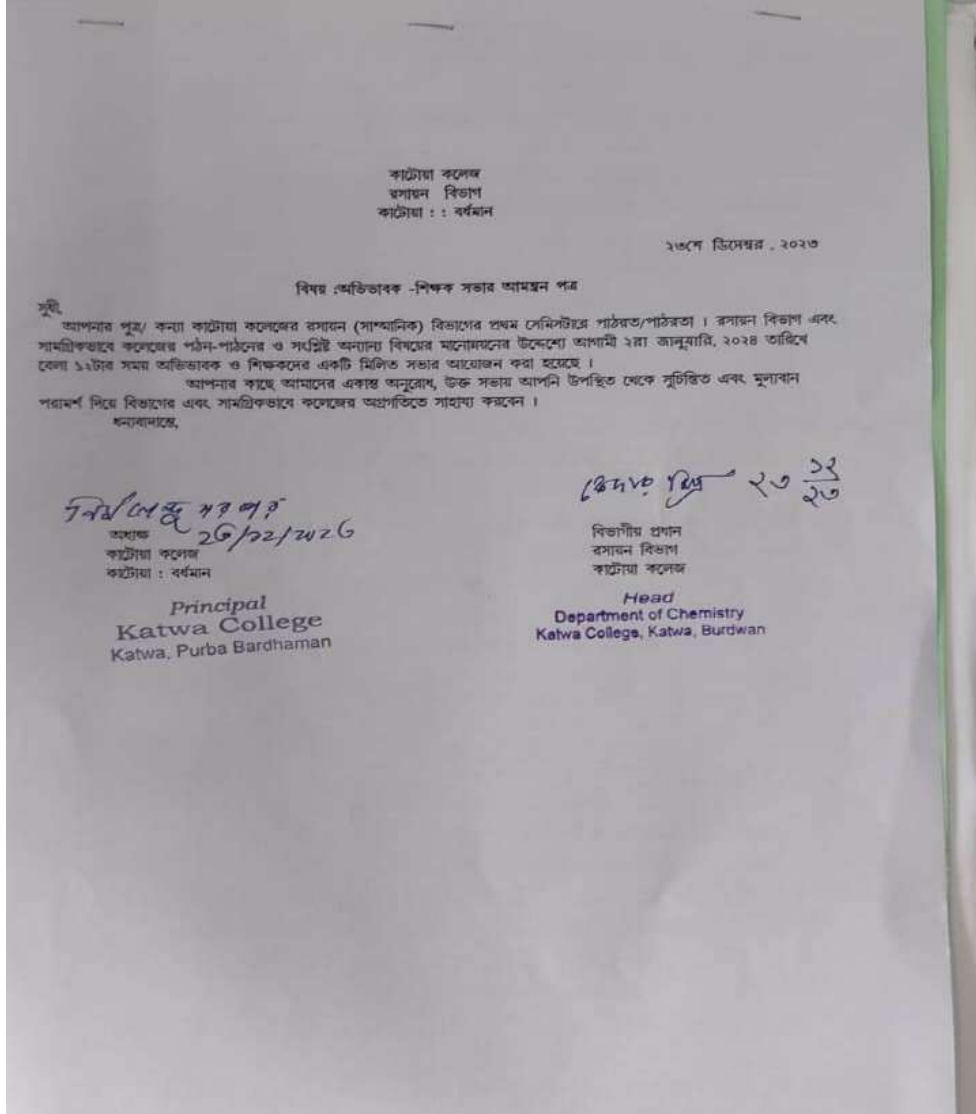

Signature of the IQAC Coordinator

Coordinator
IQAC
Katwa College

Signature of the Principal

Principal
Katwa College

KATWA COLLEGE

(Affiliated to the University of Burdwan)

Principal's Office,

P.O.: Katwa, Dist.: Purba Bardhaman, West Bengal, PIN: 713130, India.

Mobile: +918101078393

॥ विद्यया विन्दतेऽमृतम् ॥

मिटिंग रेजल्यूशन बहि
MEETING RESOLUTION BOOK

Page No. _____

मिटिंग नं. / Meeting No. _____
तारीख / Date 02/3/24

उपस्थित सभागणेर नाम
NAME OF MEMBERS PRESENT

भाग / Place _____
समय / Time 12 Noon

1/1	12/21
2/2	12/22
3/3	12/23
4/4	12/24
5/5	12/25
6/6	12/26
7/7	12/27
8/8	12/28
9/9	12/29
10/10	12/30

नं. / No.	आलोचना / AGENDA	व्यक्ति / Person	विवरण / Details
1.	संज्ञा / परिभाषा	प्रमुख	विषय / विषय
2.	संज्ञा / परिभाषा	सदस्य	संज्ञा / परिभाषा
3.	संज्ञा / परिभाषा	सदस्य	संज्ञा / परिभाषा
4.	संज्ञा / परिभाषा	सदस्य	संज्ञा / परिभाषा
5.	संज्ञा / परिभाषा	सदस्य	संज्ञा / परिभाषा
6.	संज्ञा / परिभाषा	सदस्य	संज्ञा / परिभाषा

नं. / No.	रेजल्यूशन / RESOLUTION ADOPTED
1.	Biddhika Dey 3rd Sem - Mink's Reg
2.	Sumit Choudhary 3rd Sem - Monu Mohandas
3.	Dulov Pine 5th Sem - Soma Pine
4.	Subhadip Ghosh 3rd Sem - Riza Ghosh
5.	Sayanika Dey 3rd Sem - Sanchu Dr

Dr. Kedar Nath Mitra presides over the meeting.
The Principal is invited to grace the meeting.
Dr. Mitra HOD, chemistry requests Dr. Goutam Mondal, Assistant Professor of Chemistry to convene the meeting.
Dr. Mondal requests Dr. Mitra to give welcome address.
Dr. Mitra welcomes all the parent guardians to the Principal, teaching and non-teaching staff.

A DAW & SONS Product

Signature of the IQAC Coordinator

Coordinator
IQAC
Katwa College

Signature of the Principal

Principal
Katwa College

KATWA COLLEGE

(Affiliated to the University of Burdwan)

Principal's Office,

P.O.: Katwa, Dist.: Purba Bardhaman, West Bengal, PIN: 713130, India.

Mobile: +918101078393

॥ विद्यया विन्दतेऽमृतम् ॥

of the department.
After the welcome address Dr. Nandi requests the Principal to give his speech.
The Principal expresses his pleasure about the academic atmosphere of the department and requests the guardians present in the meeting to provide constructive suggestions for the development of the department and the college as a whole.
After Principal's speech, Dr. Nandi requests the guardians one by one to place their opinions.
Each guardian enquires about his/her son/daughter's performance.
All guardians express their satisfaction regarding the teaching-learning atmosphere of the department.
All the teachers including Dr. Nandi and Dr. Mitra shares their experiences about the performance of the students, their lacuna, and probable reasons of those lacuna and suggestions for recovery.
Beside these general discussions, some issues are raised by some guardians. These are -
• requirement of hostel accommodation for students coming from remote places
• fear of ragging among the students and guardians
• problems of communication between Katwa and remote villages
• security of girl students during their return journey to their respective homes after day-long class schedule.
The issue of hostel accommodation and ragging is referred to the Principal. The Principal advises the guardians to instruct their son/daughter to submit application for hostel accommodation and assure them that he will himself is bound to unroot ragging from both the hostels if any such incident comes to his knowledge.
All the teachers seeks guardians' attention and care to keep their daughter/son from mobile and social media as much possible since the teachers think that this is one of the major ways to find the missing link between the learner and her/his studies.
Guardians in response, request the teachers to

Signature of the IQAC Coordinator

Coordinator
IQAC
Katwa College

Signature of the Principal

Principal
Katwa College

KATWA COLLEGE

(Affiliated to the University of Burdwan)

Principal's Office,

P.O.: Katwa, Dist.: Purba Bardhaman, West Bengal, PIN: 713130, India.

Mobile: +918101078393

॥ विद्यया विन्दतेऽमृतम् ॥

मिटिंग रेजल्युशन बहि Page No. _____

MEETING RESOLUTION BOOK

उपस्थित सभासदों के नाम
NAME OF MEMBERS PRESENT

दिनांक / Meeting No. Date	नाम / Place Name	पता / Title Address
1/1	1/11	2/21
2/2	1/12	2/22
3/3	1/13	2/23
4/4	1/14	2/24
5/5	1/15	2/25
6/6	1/16	2/26
7/7	1/17	2/27
8/8	1/18	2/28
9/9	1/19	2/29
10/10	2/20	3/30

नं. / No. आलोचनासूची / AGENDA

Counsel their students.
The Principal suggests that one of the Guardians be nominated for the Guardian Body to be formed for K.A.A.C. Mr. Satyadeb Mukherjee, Grandfather and local guardian of the Swargata Chatterjee is nominated unanimously as the representative for the said body.

नं. / No. रेजल्युशन / RESOLUTION ADOPTED

The meeting is ended with vote of thanks given by Dr. Goutam Ghosh.

Dr. Goutam Ghosh
01/04/24
Principal
Katwa College
Katwa, Purba Bardhaman

Kidari Satin Mili 02/24
Head
Department of Chemistry
Katwa College, Katwa, Burdwan

A DAW & SONS Product

Signature of the IQAC Coordinator

Coordinator
IQAC
Katwa College

Signature of the Principal

Principal
Katwa College

KATWA COLLEGE

(Affiliated to the University of Burdwan)

Principal's Office,

P.O.: Katwa, Dist.: Purba Bardhaman, West Bengal, PIN: 713130, India.

Mobile: +918101078393

॥ विद्यया विन्दतेऽमृतम् ॥

GPS Map Camera

Katwa, West Bengal, India

M42G+245, Katwa College Rd, Pabna Colony, Katwa, West Bengal 713130, India

Lat 23.650044°

Long 88.12546°

09/01/24 11:50 AM GMT +05:30

Signature of the IQAC Coordinator

Coordinator
IQAC
Katwa College

Signature of the Principal

Principal
Katwa College

KATWA COLLEGE

(Affiliated to the University of Burdwan)

Principal's Office,

P.O.: Katwa, Dist.: Purba Bardhaman, West Bengal, PIN: 713130, India.

Mobile: +918101078393

॥ विद्यया विन्दतेऽमृतम् ॥

Signature of the IQAC Coordinator

**Coordinator
IQAC
Katwa College**

Signature of the Principal

**Principal
Katwa College**

KATWA COLLEGE

(Affiliated to the University of Burdwan)

Principal's Office,

P.O.: Katwa, Dist.: Purba Bardhaman, West Bengal, PIN: 713130, India.

Mobile: +918101078393

॥ विद्यया विन्दतेऽमृतम् ॥

Kolkata, West Bengal, India

Department Of Microbiology-Acharya Prafulla Chandra College, APC COLLEGE,
Barasat Rd, New Barrakpur, Kolkata, West Bengal 700158, India

Lat 22.697641°

Long 88.438273°

18/03/24 01:37 PM GMT +05:30

Google

Signature of the IQAC Coordinator

Coordinator
IQAC
Katwa College

Signature of the Principal

Principal
Katwa College

KATWA COLLEGE

(Affiliated to the University of Burdwan)

Principal's Office,

P.O.: Katwa, Dist.: Purba Bardhaman, West Bengal, PIN: 713 130, India.

Mobile: +918101078393

॥ विद्यया विन्दतेऽमृतम् ॥

Internal Examination Schedule

23-24

KATWA COLLEGE

B.A / B.Sc / B.Com SEM - I INTERNAL ASSESSMENT TEST 2024

DATE	Morning	Afternoon
28.03.2024	3 / 4 Year Major Course - I	3 / 4 Year Major Course - I
30.03.2024	SEC - I	SEC - I

Programme for Minor Course for all Candidates (3 / 4 Year)

DATE	Morning	Afternoon
01.04.2024	Bengali, Political Science	Botany, Business Mathematics & Statistics, Chemistry, Economics, Electronics, English, Geography, History, Mathematics, Philosophy, Physics, Physiology, Sanskrit, Zoology

Programme for Multidisciplinary Course for all Candidates (3 / 4 Year)

DATE	Morning	Afternoon
02.04.2024	Environmental Science	Bengali, Botany, Chemistry, Computer Science, Economics, Electronics, English, Fundamental of Accounting, Geography, History, Mathematics, Philosophy, Physics, Physiology, Political Science, Sanskrit, Zoology

Programme for AEC (Languages) L_1 - 1 for all Candidates

DATE	Morning	Afternoon
03.04.2024	L_1 - 1 (Bengali / Sanskrit)	

Programme for VAC for all Candidates

DATE	Morning	Afternoon
04.04.2024	Environmental Science / Education	

Morning : 11.15 AM To 12.00 Noon for Attendance
: 12.00 Noon To 12.30 PM for Examination
Afternoon : 2.00 PM To 2.45 PM for Attendance
: 2.45 PM To 3.15 PM for Examination

File No - 54 / Internal Assessment

N. S. K. K. K.
Principal
Katwa College
21/03/2024
Principal
Katwa College

Signature of the IQAC Coordinator

Coordinator
IQAC
Katwa College

Signature of the Principal

Principal
Katwa College

KATWA COLLEGE

(Affiliated to the University of Burdwan)

Principal's Office,

P.O.: Katwa, Dist.: Purba Bardhaman, West Bengal, PIN: 713 130, India.

Mobile: +918101078393

॥ विद्यया विन्दतेऽमृतम् ॥

KATWA COLLEGE

B.A / B.Sc / B.Com SEM - IV HONOURS INTERNAL ASSESSMENT TEST 2023

Bengali, Economics, English, Geography, History, Philosophy, Political Science, Sanskrit, Mathematics, Botany, Chemistry, Physics, Physiology, Zoology, B.Com Hons

DATE	Morning	Afternoon
29.5.2023	Core Course - VIII	Core Course - IX
30.5.2023	Core Course - X	SEC - II (Except Geography)

B.A / B.Sc / B.Com SEM - IV GENERAL INTERNAL ASSESSMENT TEST 2023

Programme for L_2 - 2 (Language) of B.A General

DATE	Morning	Afternoon
31.5.2023	L_2 - 2 (Bengali)	

Bengali, Economics, English, Geography, History, Philosophy, Political Science, Sanskrit, Mathematics, Botany, Chemistry, Electronics, Physics, Physiology, Zoology, Commerce(SEC-3)

DATE	Morning	Afternoon
31.5.2023		SEC - II

Programme for GE for Honours Candidates / Core Course for General Candidates

DATE	Morning	Afternoon
01.6.2023	Electronics, Physiology, Economics,	Zoology, Mathematics, Geography
02.6.2023	Bengali	Sanskrit, Indian Economy-GE 4 for Com. Hons
03.6.2023	Philosophy, Botany, Physics	Political Science, Chemistry
05.6.2023	History, Financial Accounting-III	English, Corporate Laws

Morning : 11.00 AM To 12.00 NOON
Afternoon : 2.00 PM To 3.00 PM

NSARK
Principal
Katwa College 12/05/23

PRINCIPAL
KATWA COLLEGE
PIN-713130

File NO - 54

NSARK

Signature of the IQAC Coordinator

Coordinator
IQAC
Katwa College

NSARK

Signature of the Principal

Principal
Katwa College

KATWA COLLEGE

(Affiliated to the University of Burdwan)

Principal's Office,

P.O.: Katwa, Dist.: Purba Bardhaman, West Bengal, PIN: 713 130, India.

Mobile: +918101078393

॥ विद्यया विन्दतेऽमृतम् ॥

RESOLUTIONS ADOPTED

KATWA COLLEGE

B.A / B.Sc / B.Com SEM - VI HONOURS INTERNAL ASSESSMENT TEST 2024

Bengali, Economics, English, Geography, History, Philosophy, Political Science, Sanskrit, Mathematics, Botany, Chemistry, Physics, Physiology, Zoology, B.Com Hons

DATE	Morning	Afternoon
22.4.2024	Core Course - XIII	Core Course - XIV (Except Economics)
23.4.2024	DSE - 3	DSE - 4

B.A / B.Sc / B.Com SEM - VI GENERAL INTERNAL ASSESSMENT TEST 2024

Bengali, Economics, English, Geography, History, Philosophy, Political Science, Sanskrit, Mathematics, Business Mathematics & Statistics for B.Com General

DATE	Morning	Afternoon
26.4.2024		GE - II

Bengali, Economics, English, History, Philosophy, Political Science, Sanskrit, Mathematics, Botany, Chemistry, Electronics, Physics, Physiology, Zoology, Personal Selling & Salesmanship for B.Com General

DATE	Morning	Afternoon
26.4.2024	SEC - IV	

Programme for DSE

DATE	Morning	Afternoon
22.4.2024	Philosophy, Botany, Physics	Chemistry, Political Science,
23.4.2024	Electronics, Physiology, Economics,	Zoology, Mathematics, Geography
24.4.2024	Bengali	Sanskrit
25.4.2024	History, Indirect Tax Law	English, Fundamentals of Financial Management

Morning : 11.15 AM To 12.00 Noon for Attendance
: 12.00 Noon To 12.30 PM for Examination

Afternoon : 2.00 PM To 2.45 PM for Attendance
: 2.45 PM To 3.15 PM for Examination

Principal
Katwa College
05/04/2024

Principal
Katwa College

Signature of the IQAC Coordinator

Coordinator
IQAC
Katwa College

Signature of the Principal

Principal
Katwa College

KATWA COLLEGE

(Affiliated to the University of Burdwan)

Principal's Office,

P.O.: Katwa, Dist.: Purba Bardhaman, West Bengal, PIN: 713 130, India.

Mobile: +918101078393

॥ विद्यया विन्दतेऽमृतम् ॥

RESOLUTIONS ADOPTED

KATWA COLLEGE

B.A / B.Sc / B.Com SEM - V HONOURS INTERNAL ASSESSMENT TEST 2023

Bengali, Economics, English, Geography, History, Philosophy, Political Science, Sanskrit, Mathematics, Botany, Chemistry, Physics, Physiology, Zoology, B.Com Hons

DATE	Morning	Afternoon
18.12.2023	Core Course - XI	Core Course - XII
19.12.2023	DSE - 1	DSE - 2

B.A / B.Sc / B.Com SEM - V GENERAL INTERNAL ASSESSMENT TEST 2023

Programme for Core Course of B.Com General

DATE	Morning	Afternoon
20.12.2023	CC - IX (Financial Accounting-III)	CC - X (Auditing)

DATE	Morning	Afternoon
20.12.2023	Bengali, Economics, English, History, Philosophy, Political Science, Sanskrit	Mathematics, Botany, Chemistry, Electronics, Physics, Physiology, Zoology
	SEC - III	SEC - III

Programme for DSE

DATE	Morning	Afternoon
21.12.2023	Philosophy, Botany, Physics	Political Science, Chemistry
22.12.2023	Bengali	Sanskrit
23.12.2023	Electronics, Physiology, Economics	Zoology, Mathematics, Geography
26.12.2023	History, Management Accounting	English, Indian Financial system

Bengali, Economics, English, Geography, History, Philosophy, Political Science, Sanskrit, Mathematics

DATE	Morning	Afternoon
27.12.2023	GE - I	

Morning : 11.15 AM To 11.30 AM for Attendance
: 11.30 AM To 12.00 NOON for Examination
Afternoon : 1.15 PM To 1.30 PM for Attendance
: 1.30 PM To 2.00 PM for Examination

File No - 54 / Internal Assessment

Principal
Principal
Katwa College
02/12/2023
Principal
KATWA COLLEGE

[Signature]

Signature of the IQAC Coordinator

**Coordinator
IQAC
Katwa College**

[Signature]

Signature of the Principal

**Principal
Katwa College**

KATWA COLLEGE

(Affiliated to the University of Burdwan)

Principal's Office,

P.O.: Katwa, Dist.: Purba Bardhaman, West Bengal, PIN: 713 130, India.

Mobile: +918101078393

॥ विद्यया विन्दतेऽमृतम् ॥

KATWA COLLEGE

B.A / B.Sc / B.Com SEM - II HONOURS INTERNAL ASSESSMENT TEST 2023

Bengali, Economics, English, Geography, History, Philosophy, Political Science, Sanskrit, Mathematics, Botany, Chemistry, Physics, Physiology, Zoology, B.Com Hons

DATE	Morning	Afternoon
04.8.2023	Core Course - III	Core Course - IV

B.A / B.Sc / B.Com SEM - II GENERAL INTERNAL ASSESSMENT TEST 2023

Programme for L_2 - 1 (Language) of B.A General

DATE	Morning	Afternoon
05.8.2023	L_2- 1 (Bengali)	

Programme for GE for Honours Candidates / Core Course for General Candidates

DATE	Morning	Afternoon
07.8.2023	Bengali	Political Science, Chemistry, Business Law(CC1B)
08.8.2023	History, Business Statistics-GE 2 for Com. Hons	Electronics, Physiology, Geography
09.8.2023	Philosophy, Botany, Physics	Zoology, Mathematics, Economics
10.8.2023	Sanskrit, Cost Accounting-I(CC2B)	English, Principles of Econ-GE 1 for Com. General

Morning : 11.15 AM To 11.30 AM for Attendance
: 11.30 AM To 12.00 NOON for Examination

Afternoon : 1.15 PM To 1.30 PM for Attendance
: 1.30 PM To 2.00 PM for Examination

Asst. Principal
Principal
KATWA COLLEGE
Principal
Katwa College
19/07/2023

File No - 54 / Internal Assessment

Signature of the IQAC Coordinator

Coordinator
IQAC
Katwa College

Signature of the Principal

Principal
Katwa College

KATWA COLLEGE

(Affiliated to the University of Burdwan)

Principal's Office,

P.O.: Katwa, Dist.: Purba Bardhaman, West Bengal, PIN: 713 130, India.

Mobile: +918101078393

॥ विद्यया विन्दतेऽमृतम् ॥

KATWA COLLEGE

B.A / B.Sc / B.Com SEM - IV HONOURS INTERNAL ASSESSMENT TEST 2023

Bengali, Economics, English, Geography, History, Philosophy, Political Science, Sanskrit, Mathematics, Botany, Chemistry, Physics, Physiology, Zoology, B.Com Hons

DATE	Morning	Afternoon
29.5.2023	Core Course - VIII	Core Course - IX
30.5.2023	Core Course - X	SEC - II (Except Geography)

B.A / B.Sc / B.Com SEM - IV GENERAL INTERNAL ASSESSMENT TEST 2023

Programme for L_2 - 2 (Language) of B.A General

DATE	Morning	Afternoon
31.5.2023	L_2 - 2 (Bengali)	

Bengali, Economics, English, Geography, History, Philosophy, Political Science, Sanskrit, Mathematics, Botany, Chemistry, Electronics, Physics, Physiology, Zoology, Commerce(SEC-3)

DATE	Morning	Afternoon
31.5.2023		SEC - II

Programme for GE for Honours Candidates / Core Course for General Candidates

DATE	Morning	Afternoon
01.6.2023	Electronics, Physiology, Economics,	Zoology, Mathematics, Geography
02.6.2023	Bengali	Sanskrit, Indian Economy-GE 4 for Com. Hons
03.6.2023	Philosophy, Botany, Physics	Political Science, Chemistry
05.6.2023	History, Financial Accounting-III	English, Corporate Laws

Morning : 11.00 AM To 12.00 NOON
Afternoon : 2.00 PM To 3.00 PM

[Signature]
12/05/23

[Signature]
Principal
Katwa College 12/05/23

PRINCIPAL
KATWA COLLEGE
PIN-713130

File No - 54

[Signature]

Signature of the IQAC Coordinator

Coordinator
IQAC
Katwa College

[Signature]

Signature of the Principal

Principal
Katwa College

KATWA COLLEGE

(Affiliated to the University of Burdwan)

Principal's Office,

P.O.: Katwa, Dist.: Purba Bardhaman, West Bengal, PIN: 713 130, India.

Mobile: +918101078393

॥ विद्यया विन्दतेऽमृतम् ॥

KATWA COLLEGE

B.A / B.Sc / B.Com SEM - IV HONOURS INTERNAL ASSESSMENT TEST 2023

Bengali, Economics, English, Geography, History, Philosophy, Political Science, Sanskrit, Mathematics, Botany, Chemistry, Physics, Physiology, Zoology, B.Com Hons		
DATE	Morning	Afternoon
29.5.2023	Core Course - VIII	Core Course - IX
30.5.2023	Core Course - X	SEC - II (Except Geography)

B.A / B.Sc / B.Com SEM - IV GENERAL INTERNAL ASSESSMENT TEST 2023

Programme for L_2 - 2 (Language) of B.A General		
DATE	Morning	Afternoon
31.5.2023	L_2 - 2 (Bengali)	

Bengali, Economics, English, Geography, History, Philosophy, Political Science, Sanskrit, Mathematics, Botany, Chemistry, Electronics, Physics, Physiology, Zoology, Commerce(SEC-3)		
DATE	Morning	Afternoon
31.5.2023		SEC - II

Programme for GE for Honours Candidates / Core Course for General Candidates		
DATE	Morning	Afternoon
01.6.2023	Electronics, Physiology, Economics,	Zoology, Mathematics, Geography
02.6.2023	Bengali	Sanskrit, Indian Economy-GE 4 for Com. Hons
03.6.2023	Philosophy, Botany, Physics	Political Science, Chemistry
05.6.2023	History, Financial Accounting-III	English, Corporate Laws

Morning : 11.00 AM To 12.00 NOON
Afternoon : 2.00 PM To 3.00 PM

[Handwritten Signature]
12/05/23

[Handwritten Signature]
Principal
Katwa College 12/05/23
PRINCIPAL
KATWA COLLEGE
PIN-713130

File No - 54

[Handwritten Signature]

Signature of the IQAC Coordinator

Coordinator
IQAC
Katwa College

[Handwritten Signature]

Signature of the Principal

Principal
Katwa College

KATWA COLLEGE

(Affiliated to the University of Burdwan)

Principal's Office,

P.O.: Katwa, Dist.: Purba Bardhaman, West Bengal, PIN: 713 130, India.

Mobile: +918101078393

॥ विद्यया विन्दतेऽमृतम् ॥

KATWA COLLEGE

B.A / B.Sc / B.Com SEM - VI HONOURS INTERNAL ASSESSMENT TEST 2023

Bengali, Economics, English, Geography, History, Philosophy, Political Science, Sanskrit, Mathematics, Botany, Chemistry, Physics, Physiology, Zoology, B.Com Hons		
DATE	Morning	Afternoon
23.5.2023	Core Course - XIII	Core Course - XIV (Except Economics)
24.5.2023	DSE - 3	DSE - 4

B.A / B.Sc / B.Com SEM - VI GENERAL INTERNAL ASSESSMENT TEST 2023

Bengali, Economics, English, Geography, History, Philosophy, Political Science, Sanskrit, Mathematics, Business Mathematics & Statistics for B.Com General		
DATE	Morning	Afternoon
25.5.2023		GE - II

Bengali, Economics, English, History, Philosophy, Political Science, Sanskrit, Mathematics, Botany, Chemistry, Electronics, Physics, Physiology, Zoology, Personal Selling & Salesmanship for B.Com General		
DATE	Morning	Afternoon
25.5.2023	SEC - IV	

Programme for DSE

DATE	Morning	Afternoon
23.5.2023	Philosophy, Botany, Physics	Chemistry, Political Science,
24.5.2023	Electronics, Physiology, Economics,	Zoology, Mathematics, Geography
26.5.2023	Bengali	Sanskrit
27.5.2023	History, Indirect Tax Law	English, Fundamentals of Financial Management

Morning : 11.00 AM To 12.00 NOON
Afternoon : 2.00 PM to 3.00 PM

Birbal Mondal

File NO. - 54

NSHAKH
Principal 12/15/2023
Katwa College
PRINCIPAL
KATWA COLLEGE,
PIN-713130.

NSHAKH

Signature of the IQAC Coordinator

Coordinator
IQAC
Katwa College

NSHAKH

Signature of the Principal

Principal
Katwa College

KATWA COLLEGE

(Affiliated to the University of Burdwan)

Principal's Office,

P.O.: Katwa, Dist.: Purba Bardhaman, West Bengal, PIN: 713 130, India.

Mobile: +918101078393

॥ विद्यया विन्दतेऽमृतम् ॥

Images of marks upload in marks submission portal of University of Burdwan

THE UNIVERSITY OF BURDWAN

Marks Detail

Examination:	Semester III 2023	Award:	B.A.
Institution:	112-KATWA COLLEGE		
Course Type:		Course Code:	SEC-1
Nature of Marks:	Practical Exam	Subject Code:	SUB0458
Subject Name:	GEOGRAPHY		
Course Title:	Computer Basics and Computer Applications		

Student Roll Number	Student Registration Number	Maximum Marks	Obtained Marks	Absent Type
210111200320	202101008272	40	15	
220111200007	202201006538	40	34	
220111200018	202201006549	40	30	
220111200021	202201006554	40	31	
220111200039	202201006573	40	30	
220111200055	202201006591	40	25	
220111200082	202201006619	40	31	
220111200096	202201006632	40	28	
220111200137	202201006677	40	30	
220111200141	202201006680	40	34	
220111200143	202201006682	40	18	
220111200155	202201006693	40	33	
220111200169	202201006707	40	30	
220111200185	202201006722	40	36	
220111200200	202201006737	40	33	
220111200210	202201006748	40	23	
220111200222	202201006761	40	31	
220111200223	202201006762	40	39	
220111200234	202201006773	40	33	
220111200244	202201006783	40	27	
220111200249	202201006788	40	28	
220111200274	202201006814	40	27	
220111200279	202201006819	40	38	
220111200280	202201006820	40	15	
220111200282	202201006823	40	20	
220111200291	202201006832	40	31	
220111200293	202201006834	40	29	
220111200304	202201006845	40	29	
220111200313	202201006853	40	33	
220111200328	202201006868	40	24	
220111200351	202201006890	40	35	
220111200353	202201006892	40	23	
220111200356	202201006895	40	18	
220111200376	202201006915	40	18	
220111200385	202201006925	40	33	
220111200393	202201006935	40	30	

Signature of the Examiner

Signature of the Tabulator

Signature of the IQAC Coordinator

Coordinator
IQAC
Katwa College

Signature of the Principal

Principal
Katwa College

KATWA COLLEGE

(Affiliated to the University of Burdwan)

Principal's Office,

P.O.: Katwa, Dist.: Purba Bardhaman, West Bengal, PIN: 713 130, India.

Mobile: +918101078393

॥ विद्यया विन्दतेऽमृतम् ॥

THE UNIVERSITY OF BURDWAN

Marks Detail

Examination:	Semester III 2023	Award:	B.A.
Institution:	112-KATWA COLLEGE		
Course Type:		Course Code:	SEC-1
Nature of Marks:	Practical Exam	Subject Code:	SUB0458
Subject Name:	GEOGRAPHY		
Course Title:	Computer Basics and Computer Applications		

Student Roll Number	Student Registration Number	Maximum Marks	Obtained Marks	Absent Type
210111200320	202101008272	40	15	
220111200007	202201006538	40	34	
220111200018	202201006549	40	30	
220111200021	202201006554	40	31	
220111200039	202201006573	40	30	
220111200055	202201006591	40	25	
220111200082	202201006619	40	31	
220111200096	202201006632	40	28	
220111200137	202201006677	40	30	
220111200141	202201006680	40	34	
220111200143	202201006682	40	18	
220111200155	202201006693	40	33	
220111200169	202201006707	40	30	
220111200185	202201006722	40	36	
220111200200	202201006737	40	33	
220111200210	202201006748	40	23	
220111200222	202201006761	40	31	
220111200223	202201006762	40	39	
220111200234	202201006773	40	33	
220111200244	202201006783	40	27	
220111200249	202201006788	40	28	
220111200274	202201006814	40	27	
220111200279	202201006819	40	38	
220111200280	202201006820	40	15	
220111200282	202201006823	40	20	
220111200291	202201006832	40	31	
220111200293	202201006834	40	29	
220111200304	202201006845	40	29	
220111200313	202201006853	40	33	
220111200328	202201006868	40	24	
220111200351	202201006890	40	35	
220111200353	202201006892	40	23	
220111200356	202201006895	40	18	
220111200376	202201006915	40	18	
220111200385	202201006925	40	33	
220111200393	202201006935	40	30	

Signature of the Examiner

Signature of the Tabulator

Signature of the IQAC Coordinator

Coordinator
IQAC
Katwa College

Signature of the Principal

Principal
Katwa College

KATWA COLLEGE

(Affiliated to the University of Burdwan)

Principal's Office,

P.O.: Katwa, Dist.: Purba Bardhaman, West Bengal, PIN: 713 130, India.

Mobile: +918101078393

॥ विद्यया विन्दतेऽमृतम् ॥

THE UNIVERSITY OF BURDWAN

Marks Detail

Examination:	Semester V 2022	Award:	B.A.
Institution:	112-KATWA COLLEGE		
Course Type:		Course Code:	CC-12
Nature of Marks:	Practical Exam	Subject Code:	SUB0842
Subject Name:	GEOGRAPHY		
Course Title:	Remote Sensing and GIS		

Student Roll Number	Student Registration Number	Maximum Marks	Obtained Marks	Absent Type
20011200003	202001006934	20	20	
20011200013	202001006944	20	10	
20011200065	202001006995	20	10	
20011200067	202001006997	20	10	
20011200092	202001007022	20	10	
20011200114	202001007046	20	20	
20011200132	202001007065	20	19	
20011200161	202001007097	20	20	
20011200167	202001007103	20	20	
20011200174	202001007110	20	19	
20011200198	202001007136	20	20	
20011200213	202001007151	20	19	
20011200240	202001007180	20	20	
20011200262	202001007203	20	20	
20011200267	202001007208	20	20	
20011200286	202001007227	20	20	
20011200297	202001007238	20	20	
20011200298	202001007239	20	20	
20011200324	202001007265	20	18	
20011200341	202001007283	20	19	
20011200342	202001007284	20	20	
20011200344	202001007286	20	19	
20011200350	202001007291	20	20	
20011200372	202001007314	20	20	

Signature of the IQAC Coordinator

Coordinator
IQAC
Katwa College

Signature of the Principal

Principal
Katwa College

KATWA COLLEGE

(Affiliated to the University of Burdwan)

Principal's Office,

P.O.: Katwa, Dist.: Purba Bardhaman, West Bengal, PIN: 713 130, India.

Mobile: +918101078393

॥ विद्यया विन्दतेऽमृतम् ॥

THE UNIVERSITY OF BURDWAN

Marks Detail

Examination:	Semester V 2022	Award:	B.A.
Institution:	112-KATWA COLLEGE		
Course Type:		Course Code:	CC-12
Nature of Marks:	Internal	Subject Code:	SUB0842
Subject Name:	GEOGRAPHY		
Course Title:	Remote Sensing and GIS		

Student Roll Number	Student Registration Number	Maximum Marks	Obtained Marks	Absent Type
20011200003	202001006934	15	14	
20011200013	202001006944	15	6	
20011200065	202001006995	15	14	
20011200067	202001006997	15	13	
20011200092	202001007022	15	14	
20011200114	202001007046	15	15	
20011200132	202001007065	15	14	
20011200161	202001007097	15	15	
20011200167	202001007103	15	15	
20011200174	202001007110	15	15	
20011200198	202001007136	15	15	
20011200213	202001007151	15	14	
20011200240	202001007180	15	14	
20011200262	202001007203	15	15	
20011200267	202001007208	15	15	
20011200286	202001007227	15	15	
20011200297	202001007238	15	14	
20011200298	202001007239	15	15	
20011200324	202001007265	15	14	
20011200341	202001007283	15	14	
20011200342	202001007284	15	15	
20011200344	202001007286	15	14	
20011200350	202001007291	15	15	
20011200372	202001007314	15	14	

Signature of the IQAC Coordinator

Coordinator
IQAC
Katwa College

Signature of the Principal

Principal
Katwa College

KATWA COLLEGE

(Affiliated to the University of Burdwan)

Principal's Office,

P.O.: Katwa, Dist.: Purba Bardhaman, West Bengal, PIN: 713 130, India.

Mobile: +918101078393

॥ विद्यया विन्दतेऽमृतम् ॥

THE UNIVERSITY OF BURDWAN

Marks Detail

Examination:	Semester V 2022	Award:	B.A.
Institution:	112-KATWA COLLEGE		
Course Type:		Course Code:	DSE-1A
Nature of Marks:	Practical Exam	Subject Code:	SUB1066
Subject Name:	GEOGRAPHY		
Course Title:	Geography of India		

Student Roll Number	Student Registration Number	Maximum Marks	Obtained Marks	Absent Type
200411210040	202001007371	20	18	
200411210073	202001007406	20	20	
200411210076	202001007409	20	20	
200411210114	202001007452	20	15	
200411210263	202001007624	20	20	
200411210298	202001007659	20	20	
200411210365	202001007734	20	20	
200411210404	202001007773	20	20	
200411210559	202001007947	20	20	
200411210601	202001007993	20	20	
200411210693	202001008098	20	20	
200411210698	202001008104	20	20	
200411210740	202001008153	20	20	
200411210854	202001008277	20	15	
200411210924	202001008352	20	20	
200411211023	202001008459	20	20	
200411211202	202001008658	20	15	
200411211210	202001008668	20	15	
200411211276	202001008746	20	20	
200411211310	202001008784	20	18	
200411211357	202001008836	20	20	

Signature of the Examiner

Signature of the Tabulator

Signature of the IQAC Coordinator

Coordinator
IQAC
Katwa College

Signature of the Principal

Principal
Katwa College

KATWA COLLEGE

(Affiliated to the University of Burdwan)

Principal's Office,

P.O.: Katwa, Dist.: Purba Bardhaman, West Bengal, PIN: 713 130, India.

Mobile: +918101078393

॥ विद्यया विन्दतेऽमृतम् ॥

Sit e	A ward Name	Pr ogram Display Name	Stu dent Roll Number	Stu dent Registration Number	Su bject Name	Co urse Title	Su bject Code	Su bject Type	Pa per Type	Ma ximum Marks	Ob tained Marks	Ab sent Type	Se ssion	Ac ademic Session Sequence	Ex am Session Name	Se ssion Academic Year Name	Ex am Session Academic Year Name	Site code 1	pr ofix	Ins t for dig it	Su bject File Attribute 1	Su bject File Attribute 2	Su bject File Attribute 3
11-2-KATWACOLLEGE	B.A.	B.A. Honours in English (CBCS)	220111200004	202201058938	ENGLISH	Popular Literature	SUB0302	CC-6	Internal	15.00	12.00		Semester III	3	Dec 2023 (Holidays)	ACADYR025-2023	2023	112	22	4			
11-2-KATWACOLLEGE	B.A.	B.A. Honours in English (CBCS)	220111200013	202201006544	ENGLISH	Popular Literature	SUB0302	CC-6	Internal	15.00	13.00		Semester III	3	Dec 2023 (Holidays)	ACADYR025-2023	2023	112	22	13			
11-2-KATWACOLLEGE	B.A.	B.A. Honours in English (CBCS)	220111200014	202201006545	ENGLISH	Popular Literature	SUB0302	CC-6	Internal	15.00	13.00		Semester III	3	Dec 2023 (Holidays)	ACADYR025-2023	2023	112	22	14			
11-2-KATWACOLLEGE	B.A.	B.A. Honours in English (CBCS)	220111200015	202201006546	ENGLISH	Popular Literature	SUB0302	CC-6	Internal	15.00	12.00		Semester III	3	Dec 2023 (Holidays)	ACADYR025-2023	2023	112	22	15			
11-2-KATWACOLLEGE	B.A.	B.A. Honours in English (CBCS)	220111200022	202201006555	ENGLISH	Popular Literature	SUB0302	CC-6	Internal	15.00	12.00		Semester III	3	Dec 2023 (Holidays)	ACADYR025-2023	2023	112	22	22			

Signature of the IQAC Coordinator

**Coordinator
IQAC
Katwa College**

Signature of the Principal

**Principal
Katwa College**

KATWA COLLEGE

(Affiliated to the University of Burdwan)

Principal's Office,

P.O.: Katwa, Dist.: Purba Bardhaman, West Bengal, PIN: 713 130, India.

Mobile: +918101078393

॥ विद्यया विन्दतेऽमृतम् ॥

Sit e	A ward Name	Pr og ram Display Name	St u dent Roll Number	St u dent Regis tration Number	Su bje ct Name	Co ur se Title	Su bje ct Code	Su bje ct Type	Pa per Type	Ma ximum Marks	Ob tained Marks	Ab sent Type	Se ssi on	Ac ad emic Se ssi on Sequence	Ex am Se ssi on Master Name	Se ssi on Academic Year Name	Ex am Se ssi on Academic Year Name	Sit e code	pr efix	las t four digit	Su bje ct Flexi At tri bu te 1	Su bje ct Flexi At tri bu te 2	Su bje ct Flexi At tri bu te 3
11-2-KATWACOLLEGE	B.A.	B.A. Honours in English (CBCS)	220111200026	202201006559	ENGLISH	Popular Literature	SUB0302	CC-6	Internal	15.00	13.00		Semester III	3	Dec 2023 (Holidays)	ACADYR025-2023	2023	112	22	26			
11-2-KATWACOLLEGE	B.A.	B.A. Honours in English (CBCS)	220111200029	202201006562	ENGLISH	Popular Literature	SUB0302	CC-6	Internal	15.00	12.00		Semester III	3	Dec 2023 (Holidays)	ACADYR025-2023	2023	112	22	29			
11-2-KATWACOLLEGE	B.A.	B.A. Honours in English (CBCS)	220111200035	202201006589	ENGLISH	Popular Literature	SUB0302	CC-6	Internal	15.00	13.00		Semester III	3	Dec 2023 (Holidays)	ACADYR025-2023	2023	112	22	35			
11-2-KATWACOLLEGE	B.A.	B.A. Honours in English (CBCS)	220111200041	202201006575	ENGLISH	Popular Literature	SUB0302	CC-6	Internal	15.00	12.00		Semester III	3	Dec 2023 (Holidays)	ACADYR025-2023	2023	112	22	41			
11-2-KATWACOLLEGE	B.A.	B.A. Honours in English (CBCS)	220111200042	202201006577	ENGLISH	Popular Literature	SUB0302	CC-6	Internal	15.00	12.00		Semester III	3	Dec 2023 (Holidays)	ACADYR025-2023	2023	112	22	42			

Signature of the IQAC Coordinator

**Coordinator
IQAC
Katwa College**

Signature of the Principal

**Principal
Katwa College**

KATWA COLLEGE

(Affiliated to the University of Burdwan)

Principal's Office,

P.O.: Katwa, Dist.: Purba Bardhaman, West Bengal, PIN: 713 130, India.

Mobile: +918101078393

॥ विद्यया विन्दतेऽमृतम् ॥

Sit e	A ward Name	Pr og ram Display Name	St u dent Roll Number	St u dent Regis tra tion Number	Su bject Name	Co urse Title	Su bject Code	Su bject Type	Pa per Type	Ma ximum Marks	Ob tained Marks	Ab sent Type	Se s sion	Ac ad emic Se s sion Sequence	Ex am Se s sion Master Name	Se s sion Academic Year Name	Ex am Se s sion Academic Year Name	Sit e code	pr efix	las t four digit	Su bject Fle xi At tri bu te 1	Su bject Fle xi At tri bu te 2	Su bject Fle xi At tri bu te 3
112-KATWACOLEGE	B.A.	B.A. Honours in English (CBCS)	220111200045	22011120006580	ENGLISH	Popular Literature	SUB302	CC-6	Internal	15.00	13.00		Semester III	3	Dec 2023 (Honours)	ACADYR025-2023	2023	112	22	45			
112-KATWACOLEGE	B.A.	B.A. Honours in English (CBCS)	220111200047	22011120006583	ENGLISH	Popular Literature	SUB302	CC-6	Internal	15.00	13.00		Semester III	3	Dec 2023 (Honours)	ACADYR025-2023	2023	112	22	47			
112-KATWACOLEGE	B.A.	B.A. Honours in English (CBCS)	220111200053	22011120006589	ENGLISH	Popular Literature	SUB302	CC-6	Internal	15.00	12.00		Semester III	3	Dec 2023 (Honours)	ACADYR025-2023	2023	112	22	53			
112-KATWACOLEGE	B.A.	B.A. Honours in English (CBCS)	220111200057	22011120006593	ENGLISH	Popular Literature	SUB302	CC-6	Internal	15.00	12.00		Semester III	3	Dec 2023 (Honours)	ACADYR025-2023	2023	112	22	57			
112-KATWACOLEGE	B.A.	B.A. Honours in English (CBCS)	220111200063	22011120006600	ENGLISH	Popular Literature	SUB302	CC-6	Internal	15.00	12.00		Semester III	3	Dec 2023 (Honours)	ACADYR025-2023	2023	112	22	63			

Signature of the IQAC Coordinator

Coordinator
IQAC
Katwa College

Signature of the Principal

Principal
Katwa College

KATWA COLLEGE

(Affiliated to the University of Burdwan)

Principal's Office,

P.O.: Katwa, Dist.: Purba Bardhaman, West Bengal, PIN: 713 130, India.

Mobile: +918101078393

॥ विद्यया विन्दतेऽमृतम् ॥

Sit e	A ward Name	Pr og ram Display Name	St u dent Roll Number	St u dent Registration Number	Su bject Name	Co urse Title	Su bject Code	Su bject Type	Pa per Type	M aximum Marks	Ob tained Marks	Ab sent Type	Se s sion	Ac ad emic Se s sion Sequence	Ex am Se s sion Master Name	Se s sion Academic Year Name	Ex am Se s sion Academic Year Name	Sit e code	pr efix	las t four digit	Su bject Fle x i At tri bute 1	Su bject Fle x i At tri bute 2	Su bject Fle x i At tri bute 3
11-2-KATWACOLEGE	B.A.	B.A. Honours in English (CBCS)	220111200071	220111200068	ENGLISH	Popular Literature	SUBO302	CC-6	Internal	15.00	12.00		Semester III	3	Dec 2023 (Hons)	ACADYR025-2023	2023	112	22	71			
11-2-KATWACOLEGE	B.A.	B.A. Honours in English (CBCS)	220111200083	220111200062	ENGLISH	Popular Literature	SUBO302	CC-6	Internal	15.00	13.00		Semester III	3	Dec 2023 (Hons)	ACADYR025-2023	2023	112	22	83			
11-2-KATWACOLEGE	B.A.	B.A. Honours in English (CBCS)	220111200086	220111200063	ENGLISH	Popular Literature	SUBO302	CC-6	Internal	15.00	12.00		Semester III	3	Dec 2023 (Hons)	ACADYR025-2023	2023	112	22	86			
11-2-KATWACOLEGE	B.A.	B.A. Honours in English (CBCS)	220111200088	220111200065	ENGLISH	Popular Literature	SUBO302	CC-6	Internal	15.00	12.00		Semester III	3	Dec 2023 (Hons)	ACADYR025-2023	2023	112	22	88			
11-2-KATWACOLEGE	B.A.	B.A. Honours in English (CBCS)	220111200090	220111200067	ENGLISH	Popular Literature	SUBO302	CC-6	Internal	15.00	12.00		Semester III	3	Dec 2023 (Hons)	ACADYR025-2023	2023	112	22	90			

Signature of the IQAC Coordinator

**Coordinator
IQAC
Katwa College**

Signature of the Principal

**Principal
Katwa College**

KATWA COLLEGE

(Affiliated to the University of Burdwan)

Principal's Office,

P.O.: Katwa, Dist.: Purba Bardhaman, West Bengal, PIN: 713 130, India.

Mobile: +918101078393

॥ विद्यया विन्दतेऽमृतम् ॥

Sit e	A ward Name	Pr ogram Display Name	St udent Roll Number	St udent Registration Number	Su bject Name	Co urse Title	Su bject Code	Su bject Type	Pa per Type	M aximum Marks	Ob tained Marks	Ab sence Type	Se ssi on	Ac ad emic Se ssi on Sequence	Ex am Se ssi on M aster Name	Se ssi on Academic Year Name	Ex am Se ssi on Academic Year Name	Sit e code	pr efix	las t four digit	Su bject File Attribute 1	Su bject File Attribute 2	Su bject File Attribute 3
112-KATWACOLLEGE	B.A.	B.A. Honours in English (CBCS)	220111200091	202201006628	ENGLISH	Po pul ar Literature	SUB0302	CC-6	Internal	15.00	13.00		Semester III	3	Dec 2023 (Honours)	ACADYR025-2023	2023	112	22	91			
112-KATWACOLLEGE	B.A.	B.A. Honours in English (CBCS)	220111200094	202201058941	ENGLISH	Po pul ar Literature	SUB0302	CC-6	Internal	15.00	12.00		Semester III	3	Dec 2023 (Honours)	ACADYR025-2023	2023	112	22	94			
112-KATWACOLLEGE	B.A.	B.A. Honours in English (CBCS)	220111200097	202201006633	ENGLISH	Po pul ar Literature	SUB0302	CC-6	Internal	15.00	13.00		Semester III	3	Dec 2023 (Honours)	ACADYR025-2023	2023	112	22	97			
112-KATWACOLLEGE	B.A.	B.A. Honours in English (CBCS)	220111200108	202201006644	ENGLISH	Po pul ar Literature	SUB0302	CC-6	Internal	15.00	12.00		Semester III	3	Dec 2023 (Honours)	ACADYR025-2023	2023	112	22	108			
112-KATWACOLLEGE	B.A.	B.A. Honours in English (CBCS)	220111200109	202201006645	ENGLISH	Po pul ar Literature	SUB0302	CC-6	Internal	15.00	13.00		Semester III	3	Dec 2023 (Honours)	ACADYR025-2023	2023	112	22	109			

Signature of the IQAC Coordinator

**Coordinator
IQAC
Katwa College**

Signature of the Principal

**Principal
Katwa College**

KATWA COLLEGE

(Affiliated to the University of Burdwan)

Principal's Office,

P.O.: Katwa, Dist.: Purba Bardhaman, West Bengal, PIN: 713 130, India.

Mobile: +918101078393

॥ विद्यया विन्दतेऽमृतम् ॥

Sitc	A ward Name	Pr og ram Display Name	St u dent Roll Number	St u dent Regis tration Number	Su bject Name	Co urse Title	Su bject Code	Su bject Type	Pa per Type	M aximum Marks	Ob tained Marks	Ab sent Type	Se ssion	Ac ademic Session Sequence	Ex am Se ssion Master Name	Se ssion Academic Year Name	Ex am Se ssion Academic Year Name	Sitc code	pr efix	las t four digit	Su bject Flexi Attribute 1	Su bject Flexi Attribute 2	Su bject Flexi Attribute 3
112-KATWACOLEGE	B.A.	B.A. Honours in English (CBCS)	220111200113	202201006649	ENGLISH	Popular Literature	SUB0302	CC-6	Internal	15.00	12.00		Semester III	3	Dec 2023 (Holidays)	ACADYR025-2023	2023	112	22	113			
112-KATWACOLEGE	B.A.	B.A. Honours in English (CBCS)	220111200128	202201006667	ENGLISH	Popular Literature	SUB0302	CC-6	Internal	15.00	12.00		Semester III	3	Dec 2023 (Holidays)	ACADYR025-2023	2023	112	22	128			
112-KATWACOLEGE	B.A.	B.A. Honours in English (CBCS)	220111200130	202201006669	ENGLISH	Popular Literature	SUB0302	CC-6	Internal	15.00	12.00		Semester III	3	Dec 2023 (Holidays)	ACADYR025-2023	2023	112	22	130			
112-KATWACOLEGE	B.A.	B.A. Honours in English (CBCS)	220111200133	202201006672	ENGLISH	Popular Literature	SUB0302	CC-6	Internal	15.00	12.00		Semester III	3	Dec 2023 (Holidays)	ACADYR025-2023	2023	112	22	133			
112-KATWACOLEGE	B.A.	B.A. Honours in English (CBCS)	220111200144	202201006683	ENGLISH	Popular Literature	SUB0302	CC-6	Internal	15.00	13.00		Semester III	3	Dec 2023 (Holidays)	ACADYR025-2023	2023	112	22	144			

Signature of the IQAC Coordinator

**Coordinator
IQAC
Katwa College**

Signature of the Principal

**Principal
Katwa College**

KATWA COLLEGE

(Affiliated to the University of Burdwan)

Principal's Office,

P.O.: Katwa, Dist.: Purba Bardhaman, West Bengal, PIN: 713 130, India.

Mobile: +918101078393

॥ विद्यया विन्दतेऽमृतम् ॥

Sit e	A ward Name	Pr og ram Display Name	St u dent Roll Number	St u dent Regis tra tion Number	Su bject Name	Co urse Title	Su bject Code	Su bject Type	Pa per Type	Maxi mum Marks	Ob tained Marks	Ab sence Type	Se ssion	Ac ademic Session Sequence	Ex am Session Month Year Name	Se ssion Academic Year Name	Ex am Session Academic Year Name	St r e code 1	pr efix	las t four digit	Su bject File Attribute 1	Su bject File Attribute 2	Su bject File Attribute 3
11-2-KATWACOLLEGE	B.A.	B.A. Honours in English (CBCS)	220111200113	20220101006649	ENGLISH	Popular Literature	SUB0302	CC-6	Internal	15.00	12.00		Semester III	3	Dec 2023 (Holidays)	ACADYR025-2023	2023	112	22	113			
11-2-KATWACOLLEGE	B.A.	B.A. Honours in English (CBCS)	220111200128	20220101006667	ENGLISH	Popular Literature	SUB0302	CC-6	Internal	15.00	12.00		Semester III	3	Dec 2023 (Holidays)	ACADYR025-2023	2023	112	22	128			
11-2-KATWACOLLEGE	B.A.	B.A. Honours in English (CBCS)	220111200130	20220101006669	ENGLISH	Popular Literature	SUB0302	CC-6	Internal	15.00	12.00		Semester III	3	Dec 2023 (Holidays)	ACADYR025-2023	2023	112	22	130			
11-2-KATWACOLLEGE	B.A.	B.A. Honours in English (CBCS)	220111200133	20220101006672	ENGLISH	Popular Literature	SUB0302	CC-6	Internal	15.00	12.00		Semester III	3	Dec 2023 (Holidays)	ACADYR025-2023	2023	112	22	133			
11-2-KATWACOLLEGE	B.A.	B.A. Honours in English (CBCS)	220111200144	20220101006683	ENGLISH	Popular Literature	SUB0302	CC-6	Internal	15.00	13.00		Semester III	3	Dec 2023 (Holidays)	ACADYR025-2023	2023	112	22	144			

Signature of the IQAC Coordinator

Coordinator
IQAC
Katwa College

Signature of the Principal

Principal
Katwa College

KATWA COLLEGE

(Affiliated to the University of Burdwan)

Principal's Office,

P.O.: Katwa, Dist.: Purba Bardhaman, West Bengal, PIN: 713 130, India.

Mobile: +918101078393

॥ विद्यया विन्दतेऽमृतम् ॥

Sl. No.	Award Name	Program Display Name	Student Roll Number	Student Registration Number	Subject Name	Course Title	Subject Code	Subject Type	Paper Type	Maximum Marks	Obtained Marks	Absent Type	Session	Academic Session Sequence	Exam Session Name	Session Academic Year Name	Exam Session Academic Year Name	Site code	Prefix	Last Digit	Subject File Attribute 1	Subject File Attribute 2	Subject File Attribute 3
112-KATWACOLEGE	B.A.	B.A. Honours in English (CBCS)	22011200146	202201006685	ENGLISH	Popular Literature	SUB0302	CC-6	Internal	15.00	12.00		Semester III	3	Dec 2023 (Honours)	ACADYR025-2023	2023	112	22	146			
112-KATWACOLEGE	B.A.	B.A. Honours in English (CBCS)	22011200150	202201058944	ENGLISH	Popular Literature	SUB0302	CC-6	Internal	15.00	12.00		Semester III	3	Dec 2023 (Honours)	ACADYR025-2023	2023	112	22	150			
112-KATWACOLEGE	B.A.	B.A. Honours in English (CBCS)	22011200152	202201006690	ENGLISH	Popular Literature	SUB0302	CC-6	Internal	15.00	11.00		Semester III	3	Dec 2023 (Honours)	ACADYR025-2023	2023	112	22	152			
112-KATWACOLEGE	B.A.	B.A. Honours in English (CBCS)	22011200154	202201006692	ENGLISH	Popular Literature	SUB0302	CC-6	Internal	15.00	11.00		Semester III	3	Dec 2023 (Honours)	ACADYR025-2023	2023	112	22	154			
112-KATWACOLEGE	B.A.	B.A. Honours in English (CBCS)	22011200166	202201058945	ENGLISH	Popular Literature	SUB0302	CC-6	Internal	15.00	12.00		Semester III	3	Dec 2023 (Honours)	ACADYR025-2023	2023	112	22	166			

Signature of the IQAC Coordinator

Coordinator
IQAC
Katwa College

Signature of the Principal

Principal
Katwa College

KATWA COLLEGE

(Affiliated to the University of Burdwan)

Principal's Office,

P.O.: Katwa, Dist.: Purba Bardhaman, West Bengal, PIN: 713 130, India.

Mobile: +918101078393

॥ विद्यया विन्दतेऽमृतम् ॥

Sl. No.	Award Name	Program Display Name	Student Roll Number	Student Registration Number	Subject Name	Course Title	Subject Code	Subject Type	Paper Type	Maximum Marks	Obtained Marks	Absent Type	Session	Academic Session Sequence	Exam Session Name	Session Academic Year Name	Exam Session Academic Year Name	Score	Percentage	Last four digit	Subject File Attribute 1	Subject File Attribute 2	Subject File Attribute 3
112-KATWACOLLEGE	B.A.	B.A. Honours in English (CBCS)	220111200171	202201006709	ENGLISH	Popular Literature	SUB0302	CC-6	Internal	15.00	11.00		Semester III	3	Dec 2023 (Hons)	ACADYR025-2023	2023	11.2	22	171			
112-KATWACOLLEGE	B.A.	B.A. Honours in English (CBCS)	220111200172	202201006710	ENGLISH	Popular Literature	SUB0302	CC-6	Internal	15.00	13.00		Semester III	3	Dec 2023 (Hons)	ACADYR025-2023	2023	11.2	22	172			
112-KATWACOLLEGE	B.A.	B.A. Honours in English (CBCS)	220111200173	202201006711	ENGLISH	Popular Literature	SUB0302	CC-6	Internal	15.00	12.00		Semester III	3	Dec 2023 (Hons)	ACADYR025-2023	2023	11.2	22	173			
112-KATWACOLLEGE	B.A.	B.A. Honours in English (CBCS)	220111200181	202201058946	ENGLISH	Popular Literature	SUB0302	CC-6	Internal	15.00	12.00		Semester III	3	Dec 2023 (Hons)	ACADYR025-2023	2023	11.2	22	181			
112-KATWACOLLEGE	B.A.	B.A. Honours in English (CBCS)	220111200182	202201006719	ENGLISH	Popular Literature	SUB0302	CC-6	Internal	15.00	11.00		Semester III	3	Dec 2023 (Hons)	ACADYR025-2023	2023	11.2	22	182			

Signature of the IQAC Coordinator

**Coordinator
IQAC
Katwa College**

Signature of the Principal

**Principal
Katwa College**

KATWA COLLEGE

(Affiliated to the University of Burdwan)

Principal's Office,

P.O.: Katwa, Dist.: Purba Bardhaman, West Bengal, PIN: 713 130, India.

Mobile: +918101078393

॥ विद्यया विन्दतेऽमृतम् ॥

Sit e	A ward Name	Pr og ram Display Name	St u dent Roll Number	St u dent Regis tra tion Number	Su bject Name	Co urse Title	Su bject Code	Su bject Type	Pa per Type	Ma ximum Marks	Ob tained Marks	Ab sent Type	Se s sion	Ac ad emic Se s sion Sequence	Ex am Se s sion Mark	Se s sion Ac ad emic Year Name	Ex am Se s sion Ac ad emic Year Name	Sit e code	pr efix	las t four dig it	Su bject Flexi At tri bute 1	Su bject Flexi At tri bute 2	Su bject Flexi At tri bute 3
11 2-K AT W A C O L L E G E	B. A.	B. A. Ho no urs in En gli sh (C B C S)	22 01 11 20 01 87	20 22 01 01 00 67 24	EN GL IS H	Polu ar Lit era tur e	SU B0 30 2	CC -6	Int ern al	15. 00	13. 00		Se me ster III	3	De c 20 23 (H on our s)	A C A D Y R O 02 5- 20 23	20 23	11 2	22	18 7			
11 2-K AT W A C O L L E G E	B. A.	B. A. Ho no urs in En gli sh (C B C S)	22 01 11 20 01 88	20 22 01 01 00 67 25	EN GL IS H	Polu ar Lit era tur e	SU B0 30 2	CC -6	Int ern al	15. 00	13. 00		Se me ster III	3	De c 20 23 (H on our s)	A C A D Y R O 02 5- 20 23	20 23	11 2	22	18 8			
11 2-K AT W A C O L L E G E	B. A.	B. A. Ho no urs in En gli sh (C B C S)	22 01 11 20 01 89	20 22 01 01 00 67 26	EN GL IS H	Polu ar Lit era tur e	SU B0 30 2	CC -6	Int ern al	15. 00	12. 00		Se me ster III	3	De c 20 23 (H on our s)	A C A D Y R O 02 5- 20 23	20 23	11 2	22	18 9			
11 2-K AT W A C O L L E G E	B. A.	B. A. Ho no urs in En gli sh (C B C S)	22 01 11 20 01 90	20 22 01 01 00 67 27	EN GL IS H	Polu ar Lit era tur e	SU B0 30 2	CC -6	Int ern al	15. 00	13. 00		Se me ster III	3	De c 20 23 (H on our s)	A C A D Y R O 02 5- 20 23	20 23	11 2	22	19 0			
11 2-K AT W A C O L L E G E	B. A.	B. A. Ho no urs in En gli sh (C B C S)	22 01 11 20 01 91	20 22 01 01 00 67 28	EN GL IS H	Polu ar Lit era tur e	SU B0 30 2	CC -6	Int ern al	15. 00	11. 00		Se me ster III	3	De c 20 23 (H on our s)	A C A D Y R O 02 5- 20 23	20 23	11 2	22	19 1			

Signature of the IQAC Coordinator

Coordinator
IQAC
Katwa College

Signature of the Principal

Principal
Katwa College

KATWA COLLEGE

(Affiliated to the University of Burdwan)

Principal's Office,

P.O.: Katwa, Dist.: Purba Bardhaman, West Bengal, PIN: 713 130, India.

Mobile: +918101078393

॥ विद्यया विन्दतेऽमृतम् ॥

Sit e	A ward Name	Pr og ra m Di spl ay Name	St ud ent Ro ll Nu mber	St ud ent Re gis tra tion Nu mber	Su bje ct Name	Co ur se Title	Su bje ct Code	Su bje ct Type	Pa per Type	M axi mu m Marks	Ob tai ned Marks	Ab se nt Type	Se ssi on	Ac ad em ic Se ssi on Se que nce	Ex am Se ssi on M ast er Name	Se ssi on Ac ad em ic Ye ar Name	Ex am Se ssi on Ac ad em ic Ye ar Name	Sit e code	pr efix	las t fo ur dig it	Su bje ct Fle xi At tri bute 1	Su bje ct Fle xi At tri bute 2	Su bje ct Fle xi At tri bute 3
11-2-K-ATWACOLEGE	B.A.	B.A. Honours in English (CBCS)	22011200237	20220100676	ENGLISH	Popular Literature	SUB0302	CC-6	Internal	15.00	13.00		Semester III	3	Dec 2023 (Honours)	ACADYR025-2023	2023	112	22	237			
11-2-K-ATWACOLEGE	B.A.	B.A. Honours in English (CBCS)	22011200238	20220100677	ENGLISH	Popular Literature	SUB0302	CC-6	Internal	15.00	12.00		Semester III	3	Dec 2023 (Honours)	ACADYR025-2023	2023	112	22	238			
11-2-K-ATWACOLEGE	B.A.	B.A. Honours in English (CBCS)	22011200243	20220100682	ENGLISH	Popular Literature	SUB0302	CC-6	Internal	15.00	13.00		Semester III	3	Dec 2023 (Honours)	ACADYR025-2023	2023	112	22	243			
11-2-K-ATWACOLEGE	B.A.	B.A. Honours in English (CBCS)	22011200245	20220100684	ENGLISH	Popular Literature	SUB0302	CC-6	Internal	15.00	12.00		Semester III	3	Dec 2023 (Honours)	ACADYR025-2023	2023	112	22	245			
11-2-K-ATWACOLEGE	B.A.	B.A. Honours in English (CBCS)	22011200250	20220100689	ENGLISH	Popular Literature	SUB0302	CC-6	Internal	15.00	13.00		Semester III	3	Dec 2023 (Honours)	ACADYR025-2023	2023	112	22	250			

Signature of the IQAC Coordinator

Coordinator
IQAC
Katwa College

Signature of the Principal

Principal
Katwa College

KATWA COLLEGE

(Affiliated to the University of Burdwan)

Principal's Office,

P.O.: Katwa, Dist.: Purba Bardhaman, West Bengal, PIN: 713 130, India.

Mobile: +918101078393

॥ विद्यया विन्दतेऽमृतम् ॥

Sl. No.	Award Name	Program Display Name	Student Roll Number	Student Registration Number	Subject Name	Course Title	Subject Code	Subject Type	Paper Type	Maximum Marks	Obtained Marks	Absent Type	Session	Academic Session Sequence	Exam Session Month Year Name	Session Academic Year Name	Exam Score	Percentage	Last four digit	Subject File Attribute 1	Subject File Attribute 2	Subject File Attribute 3
112-KATWACOLLEGE	B.A.	B.A. Honours in English (CBCS)	220111200256	202201006795	ENGLISH	Popular Literature	SUB0302	CC-6	Internal	15.00	12.00		Semester III	3	Dec 2023 (Holidays)	ACADYR025-2023	2023	112	22	256		
112-KATWACOLLEGE	B.A.	B.A. Honours in English (CBCS)	220111200259	202201006799	ENGLISH	Popular Literature	SUB0302	CC-6	Internal	15.00	11.00		Semester III	3	Dec 2023 (Holidays)	ACADYR025-2023	2023	112	22	259		
112-KATWACOLLEGE	B.A.	B.A. Honours in English (CBCS)	220111200261	202201006801	ENGLISH	Popular Literature	SUB0302	CC-6	Internal	15.00	11.00		Semester III	3	Dec 2023 (Holidays)	ACADYR025-2023	2023	112	22	261		
112-KATWACOLLEGE	B.A.	B.A. Honours in English (CBCS)	220111200262	202201006802	ENGLISH	Popular Literature	SUB0302	CC-6	Internal	15.00	12.00		Semester III	3	Dec 2023 (Holidays)	ACADYR025-2023	2023	112	22	262		
112-KATWACOLLEGE	B.A.	B.A. Honours in English (CBCS)	220111200267	202201006807	ENGLISH	Popular Literature	SUB0302	CC-6	Internal	15.00	12.00		Semester III	3	Dec 2023 (Holidays)	ACADYR025-2023	2023	112	22	267		

Signature of the IQAC Coordinator

Coordinator
IQAC
Katwa College

Signature of the Principal

Principal
Katwa College

KATWA COLLEGE

(Affiliated to the University of Burdwan)

Principal's Office,

P.O.: Katwa, Dist.: Purba Bardhaman, West Bengal, PIN: 713 130, India.

Mobile: +918101078393

॥ विद्यया विन्दतेऽमृतम् ॥

Sit e	A ward Name	Pr og ram Display Name	St u dent Roll Number	St u dent Regis tra tion Number	Su bject Name	Co urse Title	Su bject Code	Su bject Type	Pa per Type	Maxi mum Marks	Ob tai ned Marks	Ab sent Type	Se s sion	Ac ad emic Se s sion Sequence	Ex am Se s sion M aster Name	Se s sion Ac ad emic Year Name	Ex am Se s sion Ac ad emic Year Name	Sit e code 1	pr efix	las t four digit	Su bject Flexi At tri bute 1	Su bject Flexi At tri bute 2	Su bject Flexi At tri bute 3
11-2-KATWACOLLEGE	B.A.	B.A. Honours in English (CBCS)	220111200281	202201006822	ENGLISH	Pular Literature	SUB0302	CC-6	Internal	15.00	12.00		Semester III	3	Dec 2023 (Holidays)	ACADYR025-2023	2023	112	22	281			
11-2-KATWACOLLEGE	B.A.	B.A. Honours in English (CBCS)	220111200283	202201006824	ENGLISH	Pular Literature	SUB0302	CC-6	Internal	15.00	13.00		Semester III	3	Dec 2023 (Holidays)	ACADYR025-2023	2023	112	22	283			
11-2-KATWACOLLEGE	B.A.	B.A. Honours in English (CBCS)	220111200294	202201006835	ENGLISH	Pular Literature	SUB0302	CC-6	Internal	15.00	12.00		Semester III	3	Dec 2023 (Holidays)	ACADYR025-2023	2023	112	22	294			
11-2-KATWACOLLEGE	B.A.	B.A. Honours in English (CBCS)	220111200306	202201006847	ENGLISH	Pular Literature	SUB0302	CC-6	Internal	15.00	13.00		Semester III	3	Dec 2023 (Holidays)	ACADYR025-2023	2023	112	22	306			
11-2-KATWACOLLEGE	B.A.	B.A. Honours in English (CBCS)	220111200311	202201006847	ENGLISH	Pular Literature	SUB0302	CC-6	Internal	15.00	12.00		Semester III	3	Dec 2023 (Holidays)	ACADYR025-2023	2023	112	22	311			

Signature of the IQAC Coordinator

Coordinator
IQAC
Katwa College

Signature of the Principal

Principal
Katwa College

KATWA COLLEGE

(Affiliated to the University of Burdwan)

Principal's Office,

P.O.: Katwa, Dist.: Purba Bardhaman, West Bengal, PIN: 713 130, India.

Mobile: +918101078393

॥ विद्यया विन्दतेऽमृतम् ॥

Site	Award Name	Program Display Name	Student Roll Number	Student Registration Number	Subject Name	Course Title	Subject Code	Subject Type	Paper Type	Maximum Marks	Obtained Marks	Absent Type	Session	Academic Session Sequence	Exam Session Master Name	Session Academic Year Name	Exam Session Academic Year Name	Seat Code 1	pr eff x	last for digit	Subject Attribute 1	Subject Attribute 2	Subject Attribute 3
112-KATWACOLEGE	B.A.	B.A. Honours in English (CBCS)	22011200316	202201006856	ENGLISH	Popular Literature	SUB0302	CC-6	Internal	15.00	13.00		Semester III	3	Dec 2023 (Holidays)	ACADYR025-2023	2023	112	22	316			
112-KATWACOLEGE	B.A.	B.A. Honours in English (CBCS)	22011200318	202201006858	ENGLISH	Popular Literature	SUB0302	CC-6	Internal	15.00	11.00		Semester III	3	Dec 2023 (Holidays)	ACADYR025-2023	2023	112	22	318			
112-KATWACOLEGE	B.A.	B.A. Honours in English (CBCS)	22011200320	202201006860	ENGLISH	Popular Literature	SUB0302	CC-6	Internal	15.00	12.00		Semester III	3	Dec 2023 (Holidays)	ACADYR025-2023	2023	112	22	320			
112-KATWACOLEGE	B.A.	B.A. Honours in English (CBCS)	22011200329	202201006869	ENGLISH	Popular Literature	SUB0302	CC-6	Internal	15.00	12.00		Semester III	3	Dec 2023 (Holidays)	ACADYR025-2023	2023	112	22	329			
112-KATWACOLEGE	B.A.	B.A. Honours in English (CBCS)	22011200331	202201006871	ENGLISH	Popular Literature	SUB0302	CC-6	Internal	15.00	13.00		Semester III	3	Dec 2023 (Holidays)	ACADYR025-2023	2023	112	22	331			

Signature of the IQAC Coordinator

Coordinator
IQAC
Katwa College

Signature of the Principal

Principal
Katwa College

KATWA COLLEGE

(Affiliated to the University of Burdwan)

Principal's Office,

P.O.: Katwa, Dist.: Purba Bardhaman, West Bengal, PIN: 713 130, India.

Mobile: +918101078393

॥ विद्यया विन्दतेऽमृतम् ॥

Site	Award Name	Program Display Name	Student Roll Number	Student Registration Number	Subject Name	Course Title	Subject Code	Subject Type	Paper Type	Maximum Marks	Obtained Marks	Absent Type	Session	Academic Session Sequence	Exam Session Master Name	Session Academic Year Name	Exam Session Academic Year Name	Sl. code 1	prefix	Last for digit	Subject File Attribute 1	Subject File Attribute 2	Subject File Attribute 3
11-2-KATWACOLEGE	B.A.	B.A. Honours in English (CBCS)	220111200332	202201058948	ENGLISH	Poular Literature	SUBO302	CC-6	Internal	15.00	13.00		Semester III	3	Dec 2023 (Holidays)	ACADYR025-2023	2023	112	22	332			
11-2-KATWACOLEGE	B.A.	B.A. Honours in English (CBCS)	220111200336	202201006875	ENGLISH	Poular Literature	SUBO302	CC-6	Internal	15.00	13.00		Semester III	3	Dec 2023 (Holidays)	ACADYR025-2023	2023	112	22	336			
11-2-KATWACOLEGE	B.A.	B.A. Honours in English (CBCS)	220111200338	202201006877	ENGLISH	Poular Literature	SUBO302	CC-6	Internal	15.00	12.00		Semester III	3	Dec 2023 (Holidays)	ACADYR025-2023	2023	112	22	338			
11-2-KATWACOLEGE	B.A.	B.A. Honours in English (CBCS)	220111200341	202201006880	ENGLISH	Poular Literature	SUBO302	CC-6	Internal	15.00	12.00		Semester III	3	Dec 2023 (Holidays)	ACADYR025-2023	2023	112	22	341			
11-2-KATWACOLEGE	B.A.	B.A. Honours in English (CBCS)	220111200342	202201006881	ENGLISH	Poular Literature	SUBO302	CC-6	Internal	15.00	12.00		Semester III	3	Dec 2023 (Holidays)	ACADYR025-2023	2023	112	22	342			

Signature of the IQAC Coordinator

Coordinator
IQAC
Katwa College

Signature of the Principal

Principal
Katwa College

KATWA COLLEGE

(Affiliated to the University of Burdwan)

Principal's Office,

P.O.: Katwa, Dist.: Purba Bardhaman, West Bengal, PIN: 713 130, India.

Mobile: +918101078393

॥ विद्यया विन्दतेऽमृतम् ॥

Sit e	A ward Name	Pr og ra m Display Name	St ude nt Roll Number	St ude nt Regis tra tion Number	Su bje ct Name	Co ur se Title	Su bje ct Code	Su bje ct Type	Pa pe r Type	M axi mu m Marks	Ob tai ned Marks	Ab se nt Type	Se ssi on	Ac ad emic Se ssi on Sequence	Ex am Se ssi on Master Name	Se ssi on Academic Year Name	Ex am Se ssi on Academic Year Name	Sit e code	pr efix	las t fo ur dig it	Su bje ct Flexi At tri bute 1	Su bje ct Flexi At tri bute 2	Su bje ct Flexi At tri bute 3
112-KATWACOLEGE	B.A.	B.A. Honours in English (CBCS)	22011200345	202201006884	ENGLISH	Popular Literature	SUB0302	CC-6	Internal	15.00	12.00		Semester III	3	Dec 2023 (Honours)	ACADYR025-2023	2023	112	22	345			
112-KATWACOLEGE	B.A.	B.A. Honours in English (CBCS)	22011200346	202201006885	ENGLISH	Popular Literature	SUB0302	CC-6	Internal	15.00	12.00		Semester III	3	Dec 2023 (Honours)	ACADYR025-2023	2023	112	22	346			
112-KATWACOLEGE	B.A.	B.A. Honours in English (CBCS)	22011200354	202201006893	ENGLISH	Popular Literature	SUB0302	CC-6	Internal	15.00	13.00		Semester III	3	Dec 2023 (Honours)	ACADYR025-2023	2023	112	22	354			
112-KATWACOLEGE	B.A.	B.A. Honours in English (CBCS)	22011200364	202201006903	ENGLISH	Popular Literature	SUB0302	CC-6	Internal	15.00	12.00		Semester III	3	Dec 2023 (Honours)	ACADYR025-2023	2023	112	22	364			
112-KATWACOLEGE	B.A.	B.A. Honours in English (CBCS)	22011200365	202201006904	ENGLISH	Popular Literature	SUB0302	CC-6	Internal	15.00	12.00		Semester III	3	Dec 2023 (Honours)	ACADYR025-2023	2023	112	22	365			

Signature of the IQAC Coordinator

Coordinator
IQAC
Katwa College

Signature of the Principal

Principal
Katwa College

KATWA COLLEGE

(Affiliated to the University of Burdwan)

Principal's Office,

P.O.: Katwa, Dist.: Purba Bardhaman, West Bengal, PIN: 713 130, India.

Mobile: +918101078393

॥ विद्यया विन्दतेऽमृतम् ॥

Sl. No.	Award Name	Program Display Name	Student Roll Number	Student Registration Number	Subject Name	Course Title	Subject Code	Subject Type	Paper Type	Maximum Marks	Obtained Marks	Absent Type	Session	Academic Session Sequence	Exam Session Master Name	Session Academic Year Name	Exam Session Academic Year Name	Sl. No.	Prefix	Last Digit	Subject File Attribute 1	Subject File Attribute 2	Subject File Attribute 3
112-KATWACOLLEGE	B.A.	B.A. Honours in English (CBCS)	220111200366	202201006905	ENGLISH	Po-pular Literature	SUB0302	CC-6	Internal	15.00	14.00		Semester III	3	Dec 2023 (Holidays)	ACADYR025-2023	2023	112	22	366			
112-KATWACOLLEGE	B.A.	B.A. Honours in English (CBCS)	220111200370	202201006909	ENGLISH	Po-pular Literature	SUB0302	CC-6	Internal	15.00	12.00		Semester III	3	Dec 2023 (Holidays)	ACADYR025-2023	2023	112	22	370			
112-KATWACOLLEGE	B.A.	B.A. Honours in English (CBCS)	220111200373	202201006912	ENGLISH	Po-pular Literature	SUB0302	CC-6	Internal	15.00	13.00		Semester III	3	Dec 2023 (Holidays)	ACADYR025-2023	2023	112	22	373			
112-KATWACOLLEGE	B.A.	B.A. Honours in English (CBCS)	220111200375	202201006914	ENGLISH	Po-pular Literature	SUB0302	CC-6	Internal	15.00	12.00		Semester III	3	Dec 2023 (Holidays)	ACADYR025-2023	2023	112	22	375			
112-KATWACOLLEGE	B.A.	B.A. Honours in English (CBCS)	220111200380	202201006920	ENGLISH	Po-pular Literature	SUB0302	CC-6	Internal	15.00	12.00		Semester III	3	Dec 2023 (Holidays)	ACADYR025-2023	2023	112	22	380			

Signature of the IQAC Coordinator

**Coordinator
IQAC
Katwa College**

Signature of the Principal

**Principal
Katwa College**

KATWA COLLEGE

(Affiliated to the University of Burdwan)

Principal's Office,

P.O.: Katwa, Dist.: Purba Bardhaman, West Bengal, PIN: 713 130, India.

Mobile: +918101078393

॥ विद्यया विन्दतेऽमृतम् ॥

Site	Award Name	Program Display Name	Student Roll Number	Student Registration Number	Subject Name	Course Title	Subject Code	Subject Type	Paper Type	Maximum Marks	Obtained Marks	Absent Type	Session	Academic Session Sequence	Exam Session Name	Session Academic Year Name	Exam Session Academic Year Name	Site code 1	pr eff x	last four digit	Subject Flexi Attribute 1	Subject Flexi Attribute 2	Subject Flexi Attribute 3
11-2-K-ATWACOLEGE	B.A.	B.A. Honours in English (CBCS)	22011200382	202201006922	ENGLISH	Po pul ar Li ter a tur e	SU B0 30 2	CC -6	Int ern al	15.00	12.00		Se me ster III	3	De c 20 23 (H on our s)	A C A D Y R0 02 5- 20 23	20 23	11 2	22	38 2			
11-2-K-ATWACOLEGE	B.A.	B.A. Honours in English (CBCS)	22011200383	202201006923	ENGLISH	Po pul ar Li ter a tur e	SU B0 30 2	CC -6	Int ern al	15.00	13.00		Se me ster III	3	De c 20 23 (H on our s)	A C A D Y R0 02 5- 20 23	20 23	11 2	22	38 3			
11-2-K-ATWACOLEGE	B.A.	B.A. Honours in English (CBCS)	22011200386	202201006928	ENGLISH	Po pul ar Li ter a tur e	SU B0 30 2	CC -6	Int ern al	15.00	11.00		Se me ster III	3	De c 20 23 (H on our s)	A C A D Y R0 02 5- 20 23	20 23	11 2	22	38 6			
11-2-K-ATWACOLEGE	B.A.	B.A. Honours in English (CBCS)	22011200387	202201006929	ENGLISH	Po pul ar Li ter a tur e	SU B0 30 2	CC -6	Int ern al	15.00	12.00		Se me ster III	3	De c 20 23 (H on our s)	A C A D Y R0 02 5- 20 23	20 23	11 2	22	38 7			
11-2-K-ATWACOLEGE	B.A.	B.A. Honours in English (CBCS)	22011200391	202201006933	ENGLISH	Po pul ar Li ter a tur e	SU B0 30 2	CC -6	Int ern al	15.00	12.00		Se me ster III	3	De c 20 23 (H on our s)	A C A D Y R0 02 5- 20 23	20 23	11 2	22	39 1			

Signature of the IQAC Coordinator

**Coordinator
IQAC
Katwa College**

Signature of the Principal

**Principal
Katwa College**

KATWA COLLEGE

(Affiliated to the University of Burdwan)

Principal's Office,

P.O.: Katwa, Dist.: Purba Bardhaman, West Bengal, PIN: 713 130, India.

Mobile: +918101078393

॥ विद्यया विन्दतेऽमृतम् ॥

Sit e	A ward Name	Pr og ram Display Name	St ud ent Roll Number	St ud ent Regis tration Number	Su bject Name	Co urse Title	Su bject Code	Su bject Type	Pa per Type	M axi mu m Marks	Ob tai ned Marks	Ab sent Type	Se ssi on	Ac ad emic Se ssi on Se que nce	Ex am Se ssi on M ast er Name	Se ssi on Ac ad emic Year Name	Ex am Se ssi on Ac ad emic Year Name	Sit e code	pr eff ix	las t for dig it	Su bject Fle xi At tri bu te 1	Su bject Fle xi At tri bu te 2	Su bject Fle xi At tri bu te 3
11-2-KATWACOLEGE	B.A.	B.A. General (CBCS)	210411210617	202101009053	ECNONOMIC DEVELOPMENT	Indian Economic Development	SUBI479	GE-2	Internal	15.00	13.00		Semester VI	6	May 2024 (General)	ACADYR025-2023	2024	112	21	617			
11-2-KATWACOLEGE	B.A.	B.A. General (CBCS)	210411211402	202101009928	ECNONOMIC DEVELOPMENT	Indian Economic Development	SUBI479	GE-2	Internal	15.00	13.00		Semester VI	6	May 2024 (General)	ACADYR025-2023	2024	112	21	1402			
11-2-KATWACOLEGE	B.A.	B.A. General (CBCS)	210411211509	202101010042	ECNONOMIC DEVELOPMENT	Indian Economic Development	SUBI479	GE-2	Internal	15.00	15.00		Semester VI	6	May 2024 (General)	ACADYR025-2023	2024	112	21	1509			
11-2-KATWACOLEGE	B.A.	B.A. General (CBCS)	210411211641	202101010188	ECNONOMIC DEVELOPMENT	Indian Economic Development	SUBI479	GE-2	Internal	15.00	13.00		Semester VI	6	May 2024 (General)	ACADYR025-2023	2024	112	21	1641			

Signature of the IQAC Coordinator

**Coordinator
IQAC
Katwa College**

Signature of the Principal

**Principal
Katwa College**

KATWA COLLEGE

(Affiliated to the University of Burdwan)

Principal's Office,

P.O.: Katwa, Dist.: Purba Bardhaman, West Bengal, PIN: 713 130, India.

Mobile: +918101078393

॥ विद्यया विन्दतेऽमृतम् ॥

Site	Awar	Progra	Student R	Student Re	Subject Na	Course Titl	Subject Co	Subject Ty	Paper Typ	Maximu	Obtained	Absent	Session
112-KAT	B.A.	BAP	180411210	201801007	ECONOMIC	Public Fina	SUB1478	DSE-1B	Internal	15.00	13.00		Semester VI
112-KAT	B.A.	BAP	180411210	201801007	ECONOMIC	Public Fina	SUB1478	DSE-1B	Internal	15.00	13.00		Semester VI
112-KAT	B.A.	BAP	180411210	201801008	ECONOMIC	Public Fina	SUB1478	DSE-1B	Internal	15.00	14.00		Semester VI
112-KAT	B.A.	BAP	180411210	201801008	ECONOMIC	Public Fina	SUB1478	DSE-1B	Internal	15.00	15.00		Semester VI
112-KAT	B.A.	BAP	180411210	201801008	ECONOMIC	Public Fina	SUB1478	DSE-1B	Internal	15.00	14.00		Semester VI

Moumita Poddar Rana

Signature of the IQAC Coordinator

Coordinator
IQAC
Katwa College

Signature of the Principal

Principal
Katwa College

KATWA COLLEGE

(Affiliated to the University of Burdwan)

Principal's Office,

P.O.: Katwa, Dist.: Purba Bardhaman, West Bengal, PIN: 713 130, India.

Mobile: +918101078393

॥ विद्यया विन्दतेऽमृतम् ॥

Site	Awar	Progr	Student R	Student Re	Subject Na	Course Titl	Subject Co	Subject	Paper Type	Maxim	Obtained	Absent	Session
112-KATW	B.A.	BAP	180411210	201801007	ECONOMIC	Public Fina	SUB1478	DSE-1B	Theory Exa	60.00	45.00		Semester VI
112-KATW	B.A.	BAP	180411210	201801007	ECONOMIC	Public Fina	SUB1478	DSE-1B	Theory Exa	60.00	51.00		Semester VI
112-KATW	B.A.	BAP	180411210	201801008	ECONOMIC	Public Fina	SUB1478	DSE-1B	Theory Exa	60.00	48.00		Semester VI
112-KATW	B.A.	BAP	180411210	201801008	ECONOMIC	Public Fina	SUB1478	DSE-1B	Theory Exa	60.00	43.00		Semester VI
112-KATW	B.A.	BAP	180411210	201801008	ECONOMIC	Public Fina	SUB1478	DSE-1B	Theory Exa	60.00	52.00		Semester VI

Moumita Poddar Rana

Signature of the IQAC Coordinator

Coordinator
IQAC
Katwa College

Signature of the Principal

Principal
Katwa College

KATWA COLLEGE

(Affiliated to the University of Burdwan)

Principal's Office,

P.O.: Katwa, Dist.: Purba Bardhaman, West Bengal, PIN: 713 130, India.

Mobile: +918101078393

॥ विद्यया विन्दतेऽमृतम् ॥

Site	Awar	Progra	Student R	Student Re	Subject Na	Course Titl	Subject Co	Subject Ty	Paper Type	Maximum	Obtain	Absen	Session
112-KAT	B.A.	BAH	18011120	201801007	ECONOMIC	Political Ec	SUB1292	DSE-3	Theory Exa	60.00	54.00		Semester VI

Mounita Poddar Rana

Signature of the IQAC Coordinator

Coordinator
IQAC
Katwa College

Signature of the Principal

Principal
Katwa College

KATWA COLLEGE

(Affiliated to the University of Burdwan)

Principal's Office,

P.O.: Katwa, Dist.: Purba Bardhaman, West Bengal, PIN: 713 130, India.

Mobile: +918101078393

॥ विद्यया विन्दतेऽमृतम् ॥

Site	Award	Program	Student Rn	Student Re	Subject Na	Course Titl	Subject Co	Subject	Paper Type	Maximu	Obtaine	Absent	Session
112-KAT	B.A.	BAH	180111200	201801007	ECONOMIC	Political Ec	SUB1292	DSE-3	Internal	15.00	15.00		Semester VI

Mounita Poddar Rana

Signature of the IQAC Coordinator

Coordinator
IQAC
Katwa College

Signature of the Principal

Principal
Katwa College

KATWA COLLEGE

(Affiliated to the University of Burdwan)

Principal's Office,

P.O.: Katwa, Dist.: Purba Bardhaman, West Bengal, PIN: 713 130, India.

Mobile: +918101078393

॥ विद्यया विन्दतेऽमृतम् ॥

Site	Awar	Progra	Student Rc	Student Re	Subject Na	Course Titl	Subject Co	Subject	Paper Type	Maximu	Obtaine	Absent T	Session
112-KATW	B.Sc.	BSH	180311200	201801009	ECONOMIC	Political Ec	SUB1292	DSE-3	Internal	15.00	15.00		Semester VI
112-KATW	B.Sc.	BSH	180311200	201801009	ECONOMIC	Political Ec	SUB1292	DSE-3	Internal	15.00	15.00		Semester VI

Moumita Poddare Rana

Signature of the IQAC Coordinator

Coordinator
IQAC
Katwa College

Signature of the Principal

Principal
Katwa College

KATWA COLLEGE

(Affiliated to the University of Burdwan)

Principal's Office,

P.O.: Katwa, Dist.: Purba Bardhaman, West Bengal, PIN: 713 130, India.

Mobile: +918101078393

॥ विद्यया विन्दतेऽमृतम् ॥

Site	Awar	Progra	Student Rc	Student Re	Subject Na	Course Titl	Subject Co	Subject	Paper Type	Maxim	Obtaine	Absent T	Session
112-KATW	B.Sc.	BSH	180311200	201801009	ECONOMIC	Political Ec	SUB1292	DSE-3	Theory Exa	60.00	56.00		Semester VI
112-KATW	B.Sc.	BSH	180311200	201801009	ECONOMIC	Political Ec	SUB1292	DSE-3	Theory Exa	60.00	55.00		Semester VI

Moumita Poddar Rana

Signature of the IQAC Coordinator

Coordinator
IQAC
Katwa College

Signature of the Principal

Principal
Katwa College